Britain's Stake

"To no country is the Far Eastern crisis more strategically dangerous than to Great Britain," asserts the assistant editor of the London Economist.—Page 9.

The Washington Post

The Weather

Today—Partly cloudy, slightly warmer; light rain at night.
Tomorrow—Partly cloudy.
Yesterday—High, 50; low, 38.

NO. 22,411 | Entered as Second-class Matter, Postoffice, Washington, D. C. | WASHINGTON: MONDAY, OCTOBER 25, 1937. | XX**** | Copyright, 1937, By The Washington Post. | THREE CENTS

Green Makes Reunited AFL Formula for Peace Parley

Indicates He Will Insist C. I. O. Return to Fold; Conference Today.

Lewis Keeps Mum, Will Not Appear

Industrial Leader to Let His 10 Delegates Have 'Free Hand.'

By Sidney Olson.

In a fog of uncertainty and pessimism, heightened by a last-minute statement by President William Green of the American Federation of Labor, the armistice delegates of labor's far-flung civil war will meet here today in an attempt to chart a united future for the country's 8,000,000 unionized workers.

The gloomy realism with which the meeting is generally regarded was significantly intensified when Green, in a statement declaring that federation delegates will bring "open minds" to the meeting, asserted:

"We earnestly hope and believe that the negotiations can result in the restoration of a united labor movement in this country under the banner of the American Federation of Labor."

Green's implied insistence that the Committee for Industrial Organization must subordinate itself to the federation was regarded immediately as hampering the delicate processes of rapprochement which cool-headed subordinates in both groups have been gradually establishing in the past weeks.

Lewis Refuses Comment.

John L. Lewis, chairman of the C. I. O., secessionists from the older group, refused to comment on Green's statement. One of his assistants, however, said that naturally Lewis would balk at Green's demand and added that Lewis, in absenting himself from the meeting today, would let his chieftains have a free hand, "without making statements to the press."

Green's statement was issued after a secret meeting with the three A. F. of L. delegates, George Harrison, president of the Railway Clerks; Matthew Woll, of the Photo-engravers, and G. M. Bugniazet, of the Brotherhood of Electric Workers. He said:

"Our committee will enter tomorrow's conference with open minds.

"Our committee will be bound by no prior commitments or pledges. It will be entirely free and unrestricted in its efforts to work out a settlement.

"We are sincerely desirous of peace. We earnestly hope and believe that the negotiations can result in the restoration of a united labor movement in this country under the banner of the American Federation of Labor.

"The interests of the Nation and of labor itself demand such an outcome.

"The door of the American Federation of Labor is open. It has been held open for two years. We

Continued on Page 6, Column 5.

A Discovery By Mr. Miller

"A newcomer here is a little frightened by the seething ambitions of Washingtonians, their thirst for self improvement—everyone is studying everything from mah-jongg to diplomacy," observes Harlan Miller in "Over the Coffee" today.

* * * *

"One girl I met at a cocktail party is studying Chinese, the Big Apple, radio announcing, and personality all at the same time—I tried to interest her in a cooking course."

Mr. Miller, you haven't met anyone yet! Wait until you encounter a few of the ladies who are studying to be Mrs. President!

* * * *

"Over the Coffee" is a great breakfast dish—Column 1, Page 13.

Thrilled 7,000 in Winning Horse Show Event

Miss Louise Chase Myers, astride Tandem, winner in the working hunter class at Meadowbrook yesterday.

Oust Kennedy, Union Asks in Row Over Algic

C. I. O. Affiliate Accuses U. S. Official of 'Bias' in Petition.

By Edward T. Folliard

Angered by the arrest of 14 sailors of the S. S. Algic, Government-owned freighter, the National Maritime Union, C. I. O. affiliate, yesterday demanded the removal of Joseph P. Kennedy as chairman of the United States Maritime Commission.

The union also asked for the scalp of Dan S. Ring, personnel officer and labor representative of the Maritime Commission.

Both Ring and Kennedy were accused of "bias and prejudice against organized labor," particularly against the C. I. O.

The petition demanding Kennedy's removal, which was addressed to President Roosevelt, was prepared by Patrick R. Whalen, Baltimore port chairman of the National Maritime Union, and approved at a meeting in that city.

Whalen yesterday admitted that on Friday he sent a cablegram to the Stevedores Syndicate in Montevideo, Uruguay, asking it to take "action" to bring about the release of the crew of the Algic. The stevedores responded by refusing to unload the S. S. Collingsworth, another Government-owned freighter.

Strike Abandoned.

They later abandoned the strike when Joseph Curran, general organizer of the National Maritime Union, cabled them to ignore Whalen's appeal as it would "jeopardize the union's position here."

Whalen, in his cablegram, reminded the Uruguayan stevedores that the crew of the Algic had staged a strike in "sympathy" with them when the Algic anchored at Montevideo on September 10.

It was that sit-down strike that led Saturday to the arrest of 14 members of the Algic crew on Federal warrants charging them with conspiring to deprive Capt. Joseph Gainard of his authority in a foreign port, a charge which comes under the statute of "inciting to mutiny and revolt."

The 14 sailors, who were arrested

Continued on Page 32, Column 1.

Cole Porter Hurt When Horse Falls

New York, Oct. 24 (AP).—Cole Porter, the song writer, broke both legs today when a horse he was riding at the Piping Rock Club, Locust Valley, Long Island, reared and fell on him. In the North Country Hospital at Glen Cove his condition was reported good.

Belgians Take Jumping Title From U. S. by One Wet Hoof

Masquerader, Ridden by Lieut. Scott Stanford, Dips Foot at Water Hazard; Dakota, American Horse, Is Champion.

The United States Army lost the international military team jumping championship to the Belgians yesterday by the margin of a horse's wet hoof.

More than 7,000 persons gathered at Meadowbrook to watch the final day of the Inter-American Horse Show saw Masquerader, ridden by Lieut. Scott Stanford, wet one hoof while clearing a water hazard, the last jump and America's last chance for victory. The situation was similar to a baseball player striking out in the ninth inning with the bases loaded and two men out.

The hoof that Masquerader splashed into the water meant that the United States Army team lost by two faults. The final score was 65 faults for the Belgians, 67 for the Americans.

Dakota, gallant old bay gelding of the American team, emerged the champion military jumper of the show after tying in performance yesterday with Ibrahim, gray pride of the Belgians. Both horses were charged with four faults yesterday but Dakota, ridden by Lieut. F. P. Wing, went into the final day of competition with a half-point advantage.

Bright skies and brisk autumn weather favored the meet yesterday but the going was slippery and accounted for one nasty spill. Charley Carrico was dragged through the mud for about 20 yards after he had slid off Hunger Marcher in the civilian jumper event.

The muddy turf, however, proved no handicap to the dressage exhibition given by Americn Lady and Capt. Isaac Kitts. The mare's performance was as delicate and dainty as it is under the best conditions.

Tandem Takes Blue.

The working hunter class turned out to be a triumph for the local talent, with Miss Louise Chase Myers' chestnut gelding, Tandem, taking the blue with a slick per-

Continued on Page 16, Column 1.

30 Lost as Blaze Sweeps Ship Off China; Score Safe

London (Monday), Oct. 25 (U.P.).—An Exchange Telegraph Agency dispatch from Hongkong today reported that 30 persons were missing after fire forced abandonment of the British steamer Kaitangata.

The ship sent out an S O S at midnight, between Hongkong and Haiphong, French Indo-China. The British steamer Nanning went to the rescue and took off the officers, the radio operator and 13 crew members. She continued searching for the 30 reported missing.

1,700 Reported Slain or Hurt In Haitian-Dominican Riots

By the Associated Press.

Port au Prince, Haiti, Oct. 24.—Trustworthy sources reported today that more than 300 persons were killed 10 days ago in outbreaks along the Haitian-Dominican frontier. An equal number was said to have been wounded.

The disorders were described as result of bitter resentment in border towns of the Dominican Republic against heavy immigration of Haitian laborers.

Most of the dead and wounded were Haitians.

Public indignation ran so high in Haiti today that authorities feared reprisals against Dominicans residing in Port au Prince and Cape Haitien.

All public demonstrations were forbidden. Police squads patrolled the cities to disperse gatherings.

Authorities of the two governments have launched an investigation to determine the exact number of dead and wounded and to place responsibility.

Unconfirmed reports, based on statements of Haitians who escaped across the border, predicted the final toll would reach 1,700 dead and wounded, mostly women and children.

Envoys Scout Danger.

Informed of Associated Press reports that 300 persons had been killed, Elie Lescot, Haitian Minister to the United States, and Andres Pastoriza, Dominican Minister, last night issued an official press release, prepared by their govern-

Continued on Page 32, Column 2.

Gunmen Lock Up Gas Attendants, Escape With $76

Two young colored bandits last night held up three attendants in a gasoline station at 49 Massachusetts avenue northwest and escaped with $76.

After forcing Clarence M. Bailey, 27, of Arlington, Va., to open the cash register the bandits, both of whom were armed, made all three men lie on the floor until they had ransacked drawers in a search for further cash. The other two employes were C. H. Foreman, of 1439 Ridge road southeast, the manager, and Earl Jones, of 1339 Fifteenth street northwest.

The bandits then locked the three men in a wash room and escaped. A customer, hearing their cries, released the three imprisoned men about five minutes later.

Afraid to Exhibit Report Card, Girl Wanders Six Days

Indianapolis, Oct. 24 (AP).—Missing six days because of a fear of returning home to show her school report card, 11-year-old Nellie Stevens was found alive but weak and hungry here today, ending a State-wide search.

A barking dog led a neighbor boy to a spot behind a vacant house where the girl lay on a blanket beneath shrubbery, almost within sight of the home of her foster parents, Mr. and Mrs. Lester Hogatt. She was taken to a hospital.

In the bosom of her dress was found the report card which Nellie said had caused her disappearance.

California Couple, Leaving for Home, Felled by D.C. Auto

Thomas Lovejoy, 82, and his wife, Mrs. Florence Lovejoy, 67, visitors from Los Angeles, checked out of their hotel last night and went for a stroll.

At North Capitol and H streets they were struck down by an auto driven, police said, by William E. Voigtsberger, of 527 Seventeenth street northeast. They received head injuries and cuts, hospital attendants said.

In Lovejoy's pockets were found railroad tickets to Los Angeles on a train due to leave Washington at 11 p. m., one hour after they were struck down.

Bulgarian Minister Here Wed in Sofia

Dimitri Naoumoff, Bulgarian Minister to the United States, was married in Sofia, Bulgaria, yesterday, to Miss Raina Stefanova, daughter of a prominent Sofia physician, the Associated Press reported. Following the ceremony the couple left for Washington.

Naoumoff, former first secretary to King Boris of Bulgaria, was appointed to head the legation here early last year. At one time he was co-editor of a French newspaper in Sofia, and before coming to Washington he was press director of the foreign service in Bulgaria.

Bombs Blast German and French Ships

Nazi Craft Reported Sunk by Torpedo Off Cartagena.

Other Vessel Attacked by Air Raiders Near Barcelona.

By the Associated Press.

Perpignan, France, Oct. 24.—The 2,413-ton French freighter Oued Mellah was bombed by an unidentified plane off Barcelona, Spain, today, and abandoned at sea by its crew. Two French warships immediately hurried to the scene.

The warships reported all of the crew was saved, but that the vessel was gravely damaged.

The freighter, belonging to the Paquet Line, of Marseille, which maintains service between France and North Africa, was heading for Port Vendres, French port south of Perpignan, near the Franco-Spanish frontier.

The ship's message said a bomb struck the vessel squarely, forcing the crew to evacuate after sending wireless messages for help.

[Meanwhile in Rome, the official Italian News Agency said in a St. Jean de Luz, France, dispatch that an unidentified German steamer was reported to have been torpedoed and sunk off Cartagena, Spain. Cartagena is a port in southeast Spain in the Mediterranean.—Editor's Note.]

The plane attack was considered the gravest Mediterranean incident since the Nyon accord, backed principally by France and Great Britain, established a sea patrol against marine marauders.

Apparently the air raiders had disappeared by the time French warships reached the scene, and radio messages made clear that nationality of the plane was not determined.

Naval authorities said the destroyer Milan was staying with the Oued Mellah, which remained afloat.

A tug from Port Vendres steamed to the scene to attempt towing the vessel into port.

Hope to Cut Off Barcelona.

By the Associated Press.

Hendaye, Franco-Spanish Frontier, Oct. 24.—Insurgent troop trains rumbled into Zaragoza Province today bringing reinforcements for Generalissimo Francisco Franco's projected final drive to cut Barcelona from Valencia and end Spain's 15-month-old civil war.

Government artillery pounded the railroad tracks between Teruel and Zaragoza on the eastern front in an attempt to break up troop movements.

There was intense activity in insurgent territory behind the Aragon front, twisting 300 miles south from the French border to Teruel. Save for slight insurgent gains in the Sabinanigo sector, however, nearly all sections of the battle front were quiet as an aftermath of the insurgent conquest of northwestern Spain.

The insurgent aviation command announced its war planes had sunk

Continued on Page 7, Column 5.

Wilkins at Winnipeg.

Winnipeg, Ontario, Oct. 24 (Canadian Press).—Sir Hubert Wilkins landed his big Soviet-owned monoplane here today on his way back to the Arctic to resume search for six missing Russian trans-Polar fliers. He flew from Fargo, N. Dak.

Japanese Aviator Slays British Soldier, Strafes Americans at Shanghai

Error Claimed as Plane Sprays Riding Parties in English Area.

Invaders Report General Advance

Chinese Ridicule Idea of Retreat, Cling to Chapei Sector.

By the Associated Press.

Shanghai, Oct. 24.—A British soldier was killed and five Americanss and about a score of other foreigners were endangered today when a Japanese warplane, with machine guns blazing, swooped five times over groups near the western edge of Shanghai's International Settlement.

A British sentry at the scene said British soldiers returned the Japanese airman's fire with automatic rifles. British army authorities officially branded the affair a "deliberate attack." Japanese naval and civilian officers quickly expressed regret to the British.

British army officers disclosed that three British outposts in the Keswick road area were sprayed by the Japanese airman's bullets and that a second British soldier escaped serious injury when a cigaret case stopped a bullet which pierced his uniform.

Japanese Claim Error.

A Japanese spokesman said the shooting was due to the error of an aviator who believed he was shooting at Chinese. United States Consul General Clarence E. Gauss protested to the Japanese consulate general.

The attack coincided with what Japanese spokesmen called a general advance of their forces along the front north and northwest of Shanghai, with the Chinese retiring at nearly all points.

The Japanese said they had advanced to the gates of Tazang, keypoint in the Chinese defenses and objective of a great battle raging for four days, and were within 2 miles of Nanziang, 10 miles west of Shanghai. Large Chinese forces were said to have been trapped near Nanziang.

A Chinese spokesman ridiculed Japanese reports of Chinese retreats from Tazang and other sectors northwest of Shanghai.

"Our lines are intact and the morale of our troops is excellent," he declared.

Chinese Hold Chapei.

The Chinese still clung to Chapei, adjoining the International Settlement, holding firm the right wing of their defense line. It was understood Generalissimo Chiang Kai-shek had ordered Chapei held at all costs.

[Chinese reports said Japanese planes killed more than 200 persons and wounded 400 in a bombing attack on Aungking, 18 miles southwest of Shanghai, according to the United Press.—Editor's note.]

The British victim of the Japanese attack was Rifleman W. McGowan, of the Royal Ulster Rifles, native of Donegal, Ireland. He died soon after admission to a hospital.

Continued on Page 4, Column 1.

10,720 Miles in 138 Hours

JEAN BATTEN.

Jean Batten's 5-Day Hop Sets Australia-to-Britain Record

27-Year-Old Flier Breaks Record Made by Male Rival, Lands Near Goal 'Too Exhausted' to Continue, But Goes on After Cup of Tea.

By the United Press.

Croydon, England, Oct. 24.—Miss Jean Batten, 27-year-old New Zealand girl, who gave up a musical career because "flying is so much more fun than practicing 'The Maiden's Prayer,'" today established a new solo record over the perilous 10,720-mile route from Australia to England.

She brought her plane down amidst a cheering crowd at Croydon Airdrome at 4:26 p. m. after flying from Port Darwin, Australia, in the record time of 5 days 18 hours and 15 minutes.

The previous record was 6 days 8 hours and 25 minutes, established last May 3 by Harry F. Broadbent, Australian distance flier, with whom Miss Batten has been engaged in a "record duel" for two years.

Broadbent is now attempting to break Miss Batten's England-to-Australia record of 5 days 21 hours and 3 minutes, established a year ago this month.

It was his England-to-Australia record that Miss Batten broke in October, 1936.

The slim, dark-haired girl, whose first plane was one used by the Duke of Windsor when he was Prince of Wales, arrived at Lympne airdrome at 3:45 p. m. from Marseilles, France. She at first announced that she was "too completely worn out" to continue on to Croydon and claim the record. But

Continued on Page 4, Column 2.

American Aviator Uses 200-Foot Pier In Plane Take-Off

Taking off from a 200-foot pier on the Buenos Aires waterfront, Lieut. Frank Sinclair, test pilot, lifted a new Seversky "convoy fighter" off the dock with 50 feet to spare, it was learned here yesterday.

Recently shipped to Argentina, the plane was unloaded and found to have too wide a wing-span to permit wheeling through the streets.

Having obtained permission from army and civilian authorities, Lieut. Sinclair decided on the unorthodox take-off, rather than dismantle the plane.

Company officials describe the Seversky "convoy fighter" as the fastest two-place plane in the world. It is capable of top speed of approximately 300 miles an hour and can carry seven machine guns and 600 pounds of bombs.

Hawaiian Playboy Prince Is Held in Slaying Of Waikiki Beauty Slashed at Drinking Party

Throat Cut in Fight, Police Believe; He 'Doesn't Remember.'

By the United Press.

Honolulu, Oct. 24.—Born to the feathered cloak of Hawaiian kings, Prince David Kawananakoa—Prince Koke they call him—sat in jail here today while police battered at a wall of mystery surrounding the killing of a beautiful half-Hawaiian girl last night at fashionable Waikiki.

Maj. Bernard J. Tooher, Air Corps, U. S. A., also was questioned by police.

Called to "Flapper's Half Acre," a palm bordered section of bungalows and apartment houses known as the center of Honolulu night life, police found the girl, 21-year-old Arvilla Kinslea, slender and brunette, with a jagged wound in her throat and her face badly slashed. They said she had not been stabbed with a knife; that the wounds were ragged and seemed to have been made by "a broken plate or piece of glass."

Detective Jack Bothelo, of the Honolulu police department, who

Associated Press Photo.
PRINCE KAWANANAKOA.

ordered the 32-year-old prince held for questioning, said the girl apparently was killed in "some sort of a fight." The apartment is a stone's throw from world-famous Waikiki Beach.

The prince admitted he had been drinking at the party. He said he had "no remembrance" of events which led up to the girl's death.

The entire affair was shrouded in mystery, and police refused to permit newspapermen to question Kawananakoa. According to disconnected stories told by others present at the party, the girl and her sister, Rose, had gathered at Miss Kinslea's apartment for a midnight supper, with three men, including the prince and Maj. Tooher.

John Hollinger, who attended, told police that while the prince and Arvilla were in the kitchen he heard a "thud."

An instant later Kawananakoa emerged, carrying the girl in his arms, Hollinger said. She was unconscious, and the ragged wound in her neck was gushing blood.

"She's paul" the prince excitedly told the others.

The word "pau" in Hawaiian means "finished."

Continued on Page 9, Column 1.

Case Is His Second in Deaths of Women Companions.

Rioting Resumed In Egypt; 6 Hurt

Cairo, Oct. 24 (AP).—Six persons were injured today in a recurrence of student rioting against the government of Premier Mustapha Nahas Pasha.

The Giza University students who yesterday battled police in an attempt to demonstrate against Nahas at the opening of a special session of Parliament today staged a stay-in strike at the university. Sixty were hurt in yesterday's disorders.

Today's Index

	Pages.
Amusements	14
Bridge	8
Comics	21
Classified Ads	19, 20
Crossword Puzzle	18
Death Notices	19
Editorials	8
Federal Diary	4
Financial	16
Hollywood	14
McCarthy	9
"Over the Coffee"	13
Picture Page	12
Radio	18
Sports	13, 16, 17
Society	10
The Post's New Yorker	14
Woman's Page	11

Church Attack On War Heard By Roosevelt

Bishops' Message Read by Episcopal Rector at Hyde Park.

By the Associated Press.

Hyde Park, N. Y., Oct. 24.—President Roosevelt, spending a quiet country Sabbath at home, heard his rector read a sweeping condemnation of war and exploitation of the weak.

The words on war and social and economic problems were in a letter from the House of Bishops of the Protestant Episcopal Church to its clergy and laity.

The Rev. Frank R. Wilson, rector of St. James' Church, read the pastoral communication to his congregation—including the President—as required by church law. The letter was prepared by the bishops in session at Cincinnati recently.

"War is hateful not only because of its terrible waste of human life and wealth," the letter said, "but also because it is the denial of every principle of Christianity.

"Modern warfare is no longer limited to the activities of armed forces but, as we well know today, it is the bombing of defenseless cities and the deliberate slaughter of men, women and children."

Termed Un-Christian.

From that denunciation of war the bishops turned to a general condemnation of those who make capital of the weak.

"Exploitation is un-Christian," they said, "not merely because it is unfair to groups or individuals but chiefly because it is a denial of the fatherhood of God.

"Our present moral and economic difficulties can be traced to the exploitation of the weak and helpless by the strong, and the way out will be found when every man learns to think in terms of other people's rights and to regard the needs of his remotest fellow man as his own or as those of his blood brother."

The church, they added, "must not sit quietly by when the world faces acute social and economic problems."

Mr. Roosevelt heard the letter, which was substituted for the usual morning sermon, from his family pew. He attended services with his mother, Mrs. Sara Delano Roosevelt, and a local friend, Maj. Harry Hooker.

After services, the Roosevelt party returned to the country quiet of the elder Mrs. Roosevelt's home, where the President stays on his visits from Washington.

He will remain here ten days—through the November 2 local election.

Merchant Shakes When Told Gun He Faced Was Loaded

Hyman Zitomer, 51, looked down the barrel of a loaded revolver yesterday without a tremor—until several hours later.

Two colored men walked into his store at 431 F street southwest as he was counting the day's receipts.

"Stick 'em up," one of the men demanded, flourishing the gun close to Zitomer's face.

Zitomer looked at his assailants and decided the gun was only a toy. He grabbed at it and was struck in the face by both men. They fled empty-handed.

Zitomer was relieved when they left, because business had been good, and he had more than $75 in the store.

He still was relieved when he saw one of the men fire a shot at a dog that got in their way as they fled. He decided it must have been a cap pistol.

But when police found the bullet lodged in the wall of a nearby house, Zitomer was speechless.

Shenandoah Man Plunges to Death

Special Dispatch to The Post.

Shenandoah, Va., Oct. 24.—Curtis Kite, 46, a merchant here for more than a dozen years, was seen to leap or fall from a highway bridge into the Shenandoah River about 5:30 p. m. today. His body had not been recovered late tonight.

His family said Kite had been in ill health for six months, but that he appeared in excellent spirits today. He was a native of Grove Hill, Va., the son of the late Davis and Patricia Kite.

He is survived by his wife, Mrs. Ruth Comer Kite; a son, Franklin Curtis Kite; six brothers, Fred, Frank and Leonard Kite, all of Grove Hill; Floyd Kite, of Shenandoah; Jennings Kite, of Washington, and Harry Kite, of Newport, Va., and one sister, Mrs. Mae Strole, of Waynesboro, Va.

Soviets Condemn 14 For Farm Sabotage

Moscow, Oct. 24 (AP).—Death sentences for 14 persons convicted of sabotage of Soviet agriculture were reported to Moscow today.

U. S. Chefs' Chief Dead.

New York, Oct. 24 (AP).—Charles Scotton, 51, president of the American Culinary Federation and internationally known chef, died today.

Ship Movements

At New York.
Arrived Yesterday.
Georgic, from Havre.
Peten, from Port Limon.
Arrive Today.
Bremen, from Bremen.
Amerika, from London.
Samaria, from Liverpool.
Cameronia, from Glasgow.
Virginia, from San Francisco.
Colombia, from Cristobal.
Queen of Bermuda, from Bermuda.
Santa Maria, from Valparaiso.
Cottica, from Paramaribo.
Steinhausen, from Trujillo City.
Arrive Tomorrow.
Ile de France, from Havre.
Aquitania, from Southampton.
Pennland, from Antwerp.
Stavangerfjord, from Oslo.
Orinoco, from Veracruz.
San Jacinto, from San Juan.
Sailing Today.
Selandia, for Denmark.
Sailing Tomorrow.
Bremen, for Cherbourg.
Excalibur, for Gibraltar.
Empress, for Panama and Islands.
Gripsholm, for Norway.
Caserouil, for Haiti.
Minneapolis, for Panama.

Working for Washington

Voting Rights Equal to States' Sought for D. C. by Flickinger

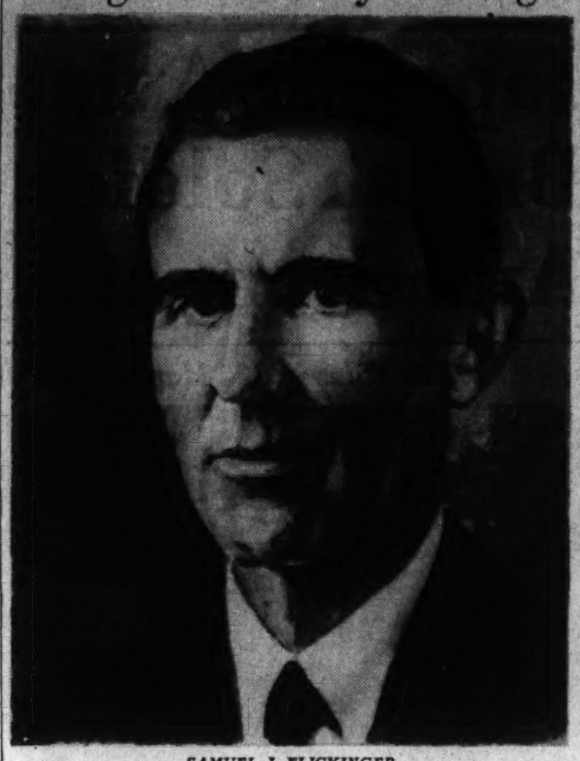

SAMUEL J. FLICKINGER.

President of Friendship Citizens Irked by Fact Regions Having Less Population Are Represented in Congress, Assails 'Testing Ground' Theory.

By Christine Sadler.

Complete "state's rights" for the District, a new library for their section, development of the Reno Parkway, a stadium for Woodrow Wilson High School, night schools, and a comprehensive recreational program for boys—these are some of the leading topics discussed by members of the Friendship Citizens Association.

Both officially and personally, President Samuel J. Flickinger gets irked when he recalls that there are "whole States which have less population than we have but which also have Senators and Representatives."

The way it is now, as he sees it, Congressmen use the District as a testing ground for almost any idea which happens to come to them. "When we have our own Representatives they will be a little more careful about what they try out," he says. He has no doubt that, ultimately, suffrage will be granted to Washingtonians.

Assails Apathy.

"At least we will be permitted to have a say about the amount of money to be collected in taxes from us, the manner in which it shall be expended, and also the type of tax."

The quicker citizens rouse themselves the quicker this time will come, he believes. Citizen apathy is a great drawback to be overcome in the District, in his opinion.

The Friendship Citizens' Association was formerly the Northwest Suburban Citizens' Association. It is one of the oldest and most active in the District. According to Flickinger it has approximately 700 members, of which almost 500 were taken in last year. Just as an illustration of how membership can be increased, he brought in 100 new members by himself.

Seek Branch Library.

The new branch library is the big objective of the association at this time. The present library was secured in 1927 and has been used extensively, but "the saturation point is reached." An adequate supply of new books is the need. Flickinger believes that efficient branches are more essential to a library system in a city such as Washington than the "proposed $2,000,000 downtown building would be."

In co-operation with five other citizens' associations and the Community Center Department of the public schools an extensive boys' program is being pushed by the Friendship group.

The group has been active in working for full use of school facilities and to secure new schools. The scope of night classes at Woodrow Wilson it hopes will be enlarged and new classes opened at other schools in the area.

Serving Fourth Term.

Flickinger is serving his fourth term as president of the Friendship organization. He is also a delegate to the Federation of Citizens' Associations and a member of its fiscal relations committee. He has thought over the District tax situation a great deal. The business tax, in his opinion probably is full of inequalities but has not been given a fair trial. An income tax to "catch everyone" could never be passed, he believes. All in all, the sales tax comes nearest to being the one which he believes could be administered equally here.

He came to Washington from New Jersey to go to school, in 1914. He studied law at George Washington University and did post-graduate work at both Georgetown and American universities. He is attorney for the Interior Department, specialist in Indian affairs and eligible to practice before the District and U. S. Supreme courts and the Court of Appeals. He is a member of the American Legion and at the present time is organizing a George Washington Alumni Club in the Interior Department.

He likes to motor, swim and play golf. Has a wife and five children, lives at 4611 Forty-third street northwest.

On Wednesday—Henry W. Austin, president of the Bradbury Heights Citizens Association, will be next in the "Working for Washington" series.

Danzig Nazis Jail Anti-Jew Rioters

Danzig, Oct. 24 (U.P.).—The Nazi Party, which obtained complete control of the "Free City" of Danzig last Thursday, today demanded punishment of terrorists who last night invaded Jewish districts and wrecked many shops. Police arrested 65 demonstrators.

Scores of store windows were smashed and walls of Jewish houses and shops were decorated with the Soviet star.

Nazis, now in complete control of the Danzig Volkstag since abolition of the Catholic Center Opposition Party, attributed disorders to "excitement of increasing Jewish immigration from Poland." Many Jews are known to have fled to Danzig from anti-Jewish disorders in Warsaw, Cracow and other Polish cities.

Harold F. McCormick Has Entered Hospital

Philadelphia, Oct. 24 (AP).—Harold Fowler McCormick, of Chicago, chairman of the board of the International Harvester Co., is a patient in the suburban Abington Memorial Hospital for treatment of arthritis, it was disclosed today.

'Requiem' to Be Sung.

Te Washington Choral Society, conducted by Louis A. Potter, will present Brahms' "Requiem" at Washington Cathedral November 1. The same composition was offered at the Cathedral last February. Soloists will be Mrs. Ruby Potter, soprano, and Edwin Steffe, baritone. An orchestra of 30 will reinforce the society's 125 singers.

THE BEST THINGS
in life are easy to own . . . when you use our convenient terms.
PAY ONLY 50c OR $1 A WEEK!
S. & N. KATZ
1114 F ST. NW.

Sewanee Alumni Elect Craighill

G. Bodwin Craighill, sr., was elected president of the Washington Sewanee Alumni Association last night at an organization meeting for alumni of the University of the South, Sewanee, Tenn., held at the Wardman Park Hotel.

The Rev. Oliver J. Hart, rector of St. John's Episcopal Church, Canon Albert H. Lucas, headmaster of St. Albans' School, and Horace Russell, president of the Federal Bar Association, spoke.

Other officers of the new organization are: D. H. Hamilton, jr., and Bertham C. Dedham, jr., vice presidents; David A. Bridewell, secretary, and G. Bodin Craighill, jr., assistant secretary.

The association will include alumni living in Baltimore and other towns in Maryland and Virginia. All of the officers are residents of Washington except Hamilton, who lives at Baltimore. Next meeting of the association was set for November 18.

Retiring Salvation Army Officer and Wife Feted

By the Associated Press.

Winchester, Va., Oct. 24.—Maj. and Mrs. James Mars, of the Salvation Army post here, were honored at a farewell and retirement service this afternoon. Pastors of the Winchester churches took part in the service at Grace Lutheran Church.

Maj. Mars has just completed 43 years of service in the Salvation Army. He and Mrs. Mars will leave soon for Syracuse, N. Y., where they will make their home near their two married daughters.

SPECIAL NOTICES
CAREER INSURANCE
The BEST—The SAFEST—BOYD Trained GRADUATES Excell—are Guaranteed Positions.
Courses in:
• ACCOUNTANCY
• BOOKKEEPING
• SECRETARIAL Training
• STENOGRAPHY
New Classes forming this week—Register Today—Earn More.
BOYD SCHOOL
1333 F St. NAt. 2340

New Farm Aid To Cost Billion In Its First Year

700 Million for Crop Rule, 300 for Loans Is Way Leaders Forecast It.

By the Associated Press.

The new farm program, part of which Congress must finance from new taxes, may cost $1,000,000,000 in its first year.

Agriculture Department experts and others have estimated a probable cost of $700,000,000 for surplus crop control. President Roosevelt said in his revised budget estimate that 1937 cotton loans would cost $130,000,000.

Some believe that proposed corn loans, if granted, easily could cost $170,000,000 considering that this year's crop forecast runs 1,000,000,000 bushels above the 1936 yield and that approximately $150,000,000 was lent on the 1934 corn loan program.

New Taxes Necessary.

The cotton loans have been shouldered by the Treasury, but Mr. Roosevelt has made it plain Congress must find a way to pay for the new farm act to be asked of the special session convening on November 15. If there is to be a corn loan program, some believe it may have to be a mandatory action of Congress and probably financed from new sources of revenue.

Administration leaders want crop control legislation. At the same time President Roosevelt expresses a desire to balance the budget in the fiscal year 1939.

In letters to Chairmen Smith (Democrat), South Carolina, and Jones (Democrat), Texas, of the Senate and House Agriculture Committees, he said "it is especially important that any new legislation should not unbalance the expected balancing of the budget." Any additional obligations of the Treasury, he said, should be "backed 100 per cent by receipts from new taxes."

Processing Levy Weighed.

It is believed certain the program will bring increased costs over and above usual expenditures on the present soil conservation program. What form new taxes, needed to offset the new costs, will take is still undetermined.

Revival of the processing taxes which went out with the old AAA when the Supreme Court invalidated that act, is predicted in some quarters. Such taxes presumably would go into the general funds of the Treasury.

Observers say that when Congress gets down to drafting the crop control bill it may seek to avoid the constitutional pitfalls of the old AAA, or that it may count on the Supreme Court for a more "progressive" attitude in passing upon a new law.

Nurse, Herself A Victim, Saves Six From 'Elixir'

While 200 agents of the Federal drug office yesterday scoured the Nation for bottles of deadly sulfanilamide and diethylene "elixir" still unaccounted for, Evelyn Sharborough, a pretty 28-year-old nurse in Mount Olive, Miss., was caring for six patients surviving from 13 who were treated with the mixture.

Six of the 13 have died and Miss Sharbrough herself is the thirteenth. She said: "I took four doses of the elixir before the warning came from the manufacturers that it had proved poison."

In Washington officials of the food and drug administration spent Sunday within reach of telephones. Dr. J. J. Durrett, chief of the drug section, said the list of verified deaths from the elixir still stood at 37.

French Morocco Army Reorganized After Riots

Paris, Oct. 24 (AP).—The ministry of war today announced a complete reorganization of the French territorial army in Morocco following serious rioting by Moroccan Nationalists in the important town of Khemisset in which 65 agitators were arrested.

The disorders, blamed by many Popular Front leaders on Fascist agitation among the natives, were said to have revealed widespread agitation for removal of the Sultan of Morocco and enthronement of the Prince of Hedjaz as king.

Ex-Fiancee Allowed To See Snite in 'Lung'

Miami Beach, Fla., Oct. 24 (AP).—Young Fred B. Snite, jr., the man in the iron lung, was allowed today for the first time since his arrival Wednesday to see the girl to whom he was engaged when he was stricken with infantile paralysis 18 months ago.

Miss Rosemary O'Farrell, whom he was to have married this winter, was the first person other than members of the immediate family allowed to visit young Snite after his arduous trip from Chicago in the bulky mechanical respirator which keeps him alive.

Duke and Wallis Back In Paris, Map U. S. Trip

Paris, Oct. 24 (AP).—With the first stage of the former British monarch's labor survey tour completed, the Duke and Duchess of Windsor returned from Germany today and set about planning their voyage to the United States.

Refreshing MOMENTS
Cocktails At The Celebrated
WILLARD CORNER
14th and F Sts., N.W.

Widow, 75, Weds Farmer, 24

Post Staff Photo.

MR. AND MRS. WILLIAM W. DUVALL.

Bride of 75 May Lose Pension By Marriage to Farmer of 24

Frederick, Md., Oct. 24.—Recovered from their surprise, friends and neighbors of Mr. and Mrs. William W. Duvall last night celebrated their "reverse English" version of a May-December marriage.

Mrs. Duvall, who is 75 and an oldage pensioner, dropped her corn husking on the farm of Frank Gardner yesterday and met 24-year-old William Duvall, neighboring farmer. Together they came here, got a license and were married by the Rev. John Traver, D. D., pastor of the Evangelic Lutheran Church.

Last night the aged bride and youthful bridegroom were both hosts and guests at a dance and old-fashioned serenade. Today they were recovering.

Duvall said his plans for the future are somewhat nebulous. He may go to Baltimore, though it is probable he and his bride will remain at his present home, farming their few acres and working for neighbors.

County welfare officials said today Mrs. Duvall, who was Mrs. Nancy Seabrook before her latest matrimonial venture, likely will lose her pension.

Medium Forgets Self to Aid Customer and Lands in Jail

Jupiter, Mars and Capricorn may have had something to do with it, but if the Rev. Mrs. Carol McKinstry, spiritualist, had only turned some of her psychic powers on herself she might have saved two hours in durance vile and a $300 bond.

The Rev. Mrs. McKinstry had a woman customer Saturday and she turned the full force of her powers on this customer's troubles and thereby built up a lot of troubles of her own. It happened that her customer was Miss Alice Parrish, a policewoman, and in an anteroom sat Miss H. A. Stanberger whom the Women's Bureau had assigned to serve a wararnt on the Rev. Mrs. McKinstry for fortune telling without a license.

Somehow, the Rev. Mrs. McKinstry did not see into her own immediate future nor did she penetrate the wall between herself and the anteroom where reposed the warrant in Miss Stanberger's handbag. Possibly she was absorbed in the troubles of her customer.

At the House of Detention she was searched and soon released on $300 bond to appear in Police Court this morning for arraignment.

This embarrasing interlude was not the greatest of the Rev. Mrs. McKinstry's worries yesterday; in fact, she has been arrested twice on the same charge in six years and exonerated.

What troubles her is that going to court and all that may interrupt her current great work of taking dictation from the spirit of Rudy Valentino for a book on which it has been at work for several years. The first time she was arrested, she said, the messages ceased for some time.

As soon as she was released from the Detention Home Saturday, the spiritualist minister hurried home and thumbed through her astrological charts and references.

"And no wonder," she told herself. "Jupiter, Mars and Capricorn were all opposing my sun and moon. Some conflict was bound to take place."

An ordained spiritualist minister, she objects to paying $200 for a fortune-tellers' license.

This literary collaboration with the late Valentino, though, really has her worried. After the tie was broken by that arrest she said, she did not hear from the movie star again until the night of Thomas Meighan's death.

Hours before news of the actor's death was printed in the papers, she said, she was sitting in an automobile on Sixteenth street when Valentino's spirit appeared and announced the tragedy.

"All of a sudden I said, 'Well, if it isn't Rudy.' All he said was, 'Tom Meighan has crossed over to our world.'"

The Rev. Mrs. McKinstry was not the only spiritualist to run afoul of the law last week. Eleanor Thomas, 59, of 1416 Chapin street northwest, was arrested by Policewoman Parrish and Katherine Shearon and paid a $10 fine in Police Court Saturday for fortune telling without a license. Adeline May Atwater, 40, of 2003 O street northwest, will be arraigned today on the same charge. She was arrested by Mrs. Louise Kelley and Miss Shearon.

Our Entire Stock of
Oriental Rugs on Sale
AT SAVINGS OF FROM 20% TO 33%
Our untiring efforts to secure the cream of Oriental Rugs was not in vain. We're offering highest quality merchandise to be found at extremely low prices.

Sarouk, 9x12	$255.00
Kerman, 9x12	$265.00 and $355.00
Keshan, 9x12	$315.00
Serapi, 9x12	$175.00
Kerman, 3x5	$49.00
A Group of Semi-Antique Scatter sizes from 4'x6'. Some larger	$49.00
10 Anatolian Mats for small spots in your house, beautiful colors	$9.75
Numdah Rugs, 2x3 to 4x6, wonderful for bedrooms, from	$1.45

Only 5 Plain Broadloom Rugs Desirable Colors 9x12 size $33.00
You'll find selections from 2'x2' Mats to 15'x25' Rugs, Semi-Antique, Antique and Moderns.
No Exchanges During Sale. Terms if Desired
Persian Prints Hangings and Table Covers Fast Washable Colors 20% less during sale
NESHAN G. HINTLIAN, INC.
1128 Conn. Ave. Across From Mayflower Established 1917

Nearly Every Day a Holiday In November, Survey Discloses

Practically everybody will have a holiday in November, according to the list of approaching holidays issued by the Guarantee Trust Co. of New York, which shows only four days in the month when something is not going on somewhere.

November opens with All Saints' Day, observed all the way from Algeria and Argentina through Venezuela and Yugoslavia. The only place which seems to be impervious to All Saints' Day is the District of Klaipeda, Lithuania.

November 2 is the date of the Dipavali in Ceylon, Deepavali in the Straits Settlements, Divali in Bombay, Diwali in Rangoon, Kali Puga in Calcutta and Decoration Day in Mexico.

And so it goes all through the month, each day bringing something new and different. Norway marks Thanksgiving Nov. 5, the same date as that devoted in Vatican City to the Memory of Deceased Cardinals. Archangels' Day in Roumania (Nov. 8) follows on the heels of the Proletarian Revolution's anniversary in Russia.

The most universally observed holiday in the month is Armistice Day, which is marked everywhere from Canton to the Windward Islands. Least generally observed is Nov. 23, when Frederick County, Md., celebrates Repudiation Day in memory of the colonists who defied the Stamp Act in 1765.

On Nov. 25, the United States, Alaska, Hawaii, the Philippine Islands, Puerto Rico and the Virgin Islands observe Thanksgiving; Paraguay has its Constitution Day, and Iran bows its head in memory of the Martyrdom of Ali.

One of the most confusing items in the company's list is "Saturday, Nov. 20, Mexico, Anniversary of the Revoldtion."

Hickey-Freeman
CUSTOMIZED CLOTHES
To Complete Your Wardrobe
A DOUBLE-BREASTED SUIT
The complete wardrobe should include at least one double-breasted suit for a change of pace in appearance. Goldheim's is showing a collection of Hickey-Freeman customized double-breasteds in an exceptionally fine worsted fabric, superbly styled, shaped, and needled to give you the neat, clean-cut look and comfortable fit that characterizes Hickey-Freeman suits for men.
$55 to $100
Goldheim's
1409 H Street

Announcing
A NEW AND WONDROUS ITINERARY FOR THE
FRANCONIA
Both Hemispheres
WORLD CRUISE
★Adding 8 brilliant Southern Hemisphere ports...including Amboina, Australia, Tasmania and New Zealand...eliminating China and Japan!
From New York January 6, 1938 to
What's necessity for most ships, is opportunity for the Franconia! For now she turns to that Southern Hemisphere which she has visited more — and therefore knows better — than any other world-cruise ship. Again strange tribes of Kalabahai and New Guinea and the Fiji Islands will dance for her ...again the splendid cities of Australasia will acclaim her. Introducing such brilliant new ports as Amboina of the Moluccas, Hobart in Tasmania . . . besides giving you all her former notable discoveries.
Yet this itinerary loses none of its advantages west of Kalabahai. Not an hour out from your time ashore in South America, South Africa, India, Java, Bali, Siam . . . your only chance, still, to see Victoria Falls as well as Angkor! And not only retained, but emphasized in importance. Tourane and the first world-cruise excursion to Hué, fabulous capital of Annam unique chance to see, in untroubled French Indo-China, the true splendor of the ancient East!
TRINIDAD
BAHIA
RIO DE JANEIRO
ST. HELENA
CAPE TOWN
PORT ELIZABETH
DURBAN
MADAGASCAR
SEYCHELLES
INDIA
CEYLON
PENANG
SINGAPORE
SIAM
FRENCH INDO-CHINA
PHILIPPINES
JAVA
BALI
*KALABAHAI
*AMBOINA
*NEW GUINEA
*AUSTRALIA
*TASMANIA
*NEW ZEALAND (2 ports)
cruising through
GEORGE, MILFORD AND BLIGH SOUNDS
*FIJI ISLANDS
HAWAII
CALIFORNIA
PANAMA CANAL
146 days . . . rates from $1900, including full program of shore excursions.
Book through your local agent or
CUNARD WHITE STAR
1504 K St. N.W., Washington
THOS. COOK & SON
812 Fifteenth St. (Shoreham Bldg.) Washington

Farley to Talk For Mahoney In N. Y. Climax

Bitter Mayoral Fight Finds White House Hands Off, Ickes for LaGuardia.

By the Associated Press.

New York, Oct. 24.—The New York mayorty fight entered a last bitter phase today with the Democratic Party taking the extraordinary step of calling the party's national leader, James A. Farley, to the firing line.

Farley, who too ka hand first only in a position more nominal than active, now proposes to go on the stump against the most serious second-term challenge to the New York City Democratic organization in the century and a half of its existence.

Mayor F. H. LaGuardia, candidate of a powerful fusion group including Republican, American Labor, Communists and Socialist parties, as well as dissident Democrats, threatens to do what no man has done before—break the Democratic machine's control twice in succession.

The Postmaster General will make a campaign speech—a rare thing for him—Tuesday night for Jeremiah T. Mahoney, the Democratic candidate.

While Farley has not sought to commit the Roosevelt administration to that candidacy, Mahoney men have tried to read into this circumstance the inferential support, at least, of Washington.

Nothing, however, has come from the White House to indicate a preference. LaGuardia, as is happens, has been a constant friend of the Roosevelt New Deal. Mahoney campaigned in the primary as a pro-Roosevelt candidate, defeating Senator Royal S. Copeland, the anti-New Deal designee of Tammany leaders, upon that and other issues.

The campaign tempo rose higher today with LaGuardia down for three major speaking engagements and Mahoney for six.

The Mayor, who is pounding on one central issue—what he calls "Tammanyism"—put out, meantime, another of his ironic "lessons in good government" dedicated to his opponent.

Ickes Lauds LaGuardia.

His fusion administration, LaGuardia said, had achieved more in the last four years in slum clearance and model housing than Tammany had achieved in "any previous 30 years."

Mahoney is making his race mainly upon the claim that LaGuardia is the "red front" candidate—this because the Mayor has the official support of the Communist Party—and is accusing the Mayor of benefiting from support of "godless groups."

He has sought also to link himself closely with Washington in disbursement of Federal relief funds, promising the Federal Government probably would allocate $500,000,000 to New York on projects "to be selected by himself."

While Farley and Senator Wagner (Democrat), New York, a leading New Deal figure, have positively supported Mahoney, however, Secreary Ickes caused political speculation today of another sort by his repeated remarks in direct praise of LaGuardia made in connection with dedication of a sewage disposal plant here.

Equality of Women Ratified by Brazil

Brazil has become the ninth nation to ratify the Convention on the Nationality of Women, according to word received yesterday from the Brazilian Foreign Minister by the Pan-American Union.

The convention, adopted at the Pan-American conference in Montevideo, Uruguay, December 1933, provides that "there shall be no distinction based on sex as regards nationality in their (American republics') legislation or in their practice."

Miss Doris Stevens, chairman of the Inter-American Commission of Women in the Pan-American Union, expressed gratification at the news. Nations which have already approved the treaty are the United States, Chile, Mexico, Honduras, Colombia, Guatemala, Ecuador and Nicaragua.

Ashburn 4-H Club Wins Banner Again

Leesburg, Va., Oct. 24.—The 4-H Club championship banner was awarded the Ashburn Club for the third consecutive year at annual Achievement Day exercises here. Edwin Skinner, chairman of the 4-H Council, presided and Elizabeth Coleman, secretary, called the roll of clubs. The Rev. Howard Cady gave the invocation and Roscoe Rhoads led the singing.

Two outstanding club members spoke, Alice Ankers on "How My Hobby Helped Me to Win in the State Correct Dress Contest," and Archie Simpson on "My Work in Livestock Judging."

Miss Karle Bundy, home demonstration agent, reported that 185 girls enrolled in the year and 93 completed projects. William H. Cockerille, assistant farm agent, reported 116 boys enrolled and 13 attended the State short course.

Guest speakers were Miss Winifred Perry, of Vermont, and Kenneth Anderson, of South Dakota, both of whom were awarded 1937 fellowships of the Payne Fund of New York City.

Hagerstown May Try Capital Signal System

Hagerstown, Md., Oct. 24.—Hagerstown officials are considering adopting a synchronized light system similar to that of Washington to relieve motor traffic congestion in the city's business section. The signals would show green for two blocks from the center of the city at the same time for a period of 35 seconds instead of the 25 seconds at one street intersection as now used. A new "walk" period of 10 seconds at eight street intersections in the downtown area has increased congestion instead of relieving it.

'I Didn't Have Enough Shots'

Mrs. Louise Compton, 20, who gave birth last Sunday to a son, on the maternity ward bed in Springfield, Ohio, where she was shot Saturday night by her husband, according to police. Compton, at right, fired five shots at his wife, one bullet striking her wrist. Police said he questioned the baby's paternity.

Society Fliers 'Bomb' Boats in New Air Game

Cameras and Flour Sacks Matched in Serio-Comic Mimic Battle.

By the United Press.

Somewhere on Long Island Sound, N. Y., Oct. 24.—Long Island's society aviators played a new game today—bombing fast motor boats with flour sacks—and "sank" five in an afternoon that was quite as perilous as it was fun.

Eighteen planes roared away from Roosevelt field, each carrying 12 "bombs," (one-pound flour sacks) in search of a squadron of ten swift motor boats whose objective was to traverse a 5¼-mile course without being hit.

Candid camera sharpshooters protected the motor boats. If a plane was photographed in such fashion that a vital part showed in the exact center of the resulting picture the air bomber was presumed to have been brought down.

The planes made five direct hits but the motor boat captains contended in every instance that they brought down the planes before the flour sacks splattered on their boats. This argument is to be settled when the negatives are developed.

The game had its serious side. It was observed closely by United States naval experts, according to George W. Rappleyea of Baltimore, sponsor of the event and a member of the board of governors of the United States Power Squadron, an organization formed among yachtsmen in 1914 and from which many navy officers were graduated in the World War. Each motor boat in today's sham battle was manned by a member of the squadron.

Rappleyea said the game developed from Italy's use of small torpedo cruisers in the Mediterranean. The cruisers are fast motor boats, each equipped with two torpedoes in the stern. In war time the little vessels would approach battleships and release their torpedoes as they backed away.

"It would be a case of a $10,000 motor boat against a $20,000,000 battleship," Rappleyea said.

Part of the purpose of today's game, he said, was to test the vulnerability of the small motor boat in air attack.

$100,000 Fire Razes Historic Jersey Church

Pompton Lakes, N. J., Oct. 24 (AP).—The First Reformed Church of Pompton Plains, where Gen. George Washington worshiped on several occasions, was razed by fire today. Loss was estimated at between $75,000 and $100,000. The 200th anniversary of the church's organization was celebrated last year.

Mrs. Roland Duke Heads Group at Leonardtown

Leonardtown, Md., Oct. 24.—The Leonardtown Playground Association has elected Mrs. Roland Duke, chairman; Dr. Charles V. Hayden, vice chairman; Miss Hope Greenwell secretary, and G. Frank Dent, treasurer.

The association will take out papers of incorporation immediately. The incorporation committee includes Alex Loker, Stephen M. Jones, Roland Duke, Mrs. Morgan Knight, B. B. Love, jr., Mrs. Morris Thrift and G. Frank Dent.

Youth Shoots Wife in Ward With New Baby

'Sorry I Didn't Kill Her,' He Declares; Interne Seizes Him.

By the Associated Press.

Springfield, Ohio, Oct. 24.—"I'm only sorry I didn't kill her," police quoted 23-year-old Leonard Compton today after questioning the young husband in the firing of shots last night at his 20-year-old wife in the maternity ward at City Hospital, where she gave birth to a son a week ago.

One of the bullets wounded Mrs. Compton slightly in the left wrist. Four other women, all maternity cases, were in the ward, but were unhurt.

Compton said he asked Mrs. Compton who the infant's father was, and started shooting when she failed to reply. Mrs. Compton said she had been estranged from her husband since June 13 but that he was the father of the child.

Police said charges of shooting with intent to kill would be filed against Compton Monday.

"I didn't have enough shots," Compton was quoted. "There should have been a couple more bullets in that gun."

Mrs. Compton said she and Compton were married at Covington, Ky., May 2, 1936, and had not lived together since June 13, this year. A laborer for a Springfield factory, he was fined $50 and costs July 3 on an assault and battery charge filed by his wife.

Interne M. K. Marshall, who grappled with Compton and held him until police arrived, said the young man drew a .32-caliber revolver as he stood at his wife's bedside and sent five bullets into the bed and the walls of the ward.

Australia Defeats Defense Minister

Sydney, New South Wales (Monday), Oct. 25 (AP).—Latest returns from Australia's general election today indicated defeat of Sir Robert A. Parkhill, minister of defense, who was criticized vigorously by labor.

The returns, however, confirmed re-election of Prime Minister Joseph Lyons' coalition government for another three-year term. Apparently Parkhill's defeat was the only important government loss.

Probable standing in the House of Representatives appeared: Government, 43; Labor, 31. This would be a gain of three seats for Labor. There were no figures yet available on Senate elections.

Purcellville Club To Join State Body

Special Dispatch to The Post.

Purcellville, Va., Oct. 24.—The Purcellville Garden Club, meeting yesterday afternoon with Mrs. Harvey Arthur at her home in Paeonian Springs, heard Mrs. Howard M. Hoge, chairman of the civic committee, report that 20 nursery-grown dogwood trees will be planted near the Bluemont wayside Wednesday. The club voted to apply for admission to the Federation of Garden Clubs of Virginia as of January 1, 1938.

Two papers were read, "Whimsical Gardens of Various Kinds," by Miss Irene Wright, and "Fall Work in the Gardens," by Mrs. Howard Rogers.

Exhibit winners were: Chrysanthemums, first, Mrs. Mary Simpson; second, Mrs. Mary V. Smith; third, Mrs. Jennings Potts. Any garden flowers, first, Mrs. Bertha Patterson; second, Miss Simpson; third, Mrs. Mary Gregg. Roses, first, Mrs. Rogers; second, Mrs. Smith; third, Miss Carolina Pancoast. Kenworthy special, first, Miss Dorothy Smith; second, Mrs. F. W. McComb; third, Miss Jennings Potts.

Winchester Dentist Heads Valley Group

Special Dispatch to The Post.

Charlottesville, Va., Oct. 24.—At closing business session of the twenty-fifth annual convention of the Shenandoah Valley Dental Association, Dr. B. M. Knight, jr., of Winchester, was elected president and Winchester was selected as place for next year's convention.

Other officers chosen were Dr. Percy C. Spitzer, Harrisonburg, president-elect; Dr. W. H. Wunder, Woodstock, secretary and treasurer, Dr. R. B. Snapp, Winchester, councilor.

Confirmation Date Set.

Leonardtown, Md., Oct. 24.—Bishop James Freeman, of the Washington diocese of the Protestant Episcopal Church, will administer the rites of confirmation Sunday at All Saints Church, Oakley and St. Peter's Chapel, Leonardtown.

WPA to Open Children's Art Museum Here

Special Gallery Will Lean Toward 'Impressionist' Type of Work.

The colorful scratches and scrawls which children produce in drawing class may be so much waste paper to you, but to those in the know, they're art.

So seriously is juvenile art taken by the Federal Arts Project that the Children's Gallery, a musum for children, soon will be opened in the District WPA Professional Building, 816 Independence avenue southwest.

Containing sculpture and 30 or 40 drawings and paintings, which will be changed monthly, the exhibit is to consist of representative works from the various Federal arts projects in the District. More than 2,000 children per week, both white and colored, are studying art under WPA teachers in settlement houses, community houses and other centers in Washington.

The youthful artists, aged from 4 to about 14, are given great latitude in which to express their genius. The scope of their work extends from scenes vividly illustrating the Trojan War to lurid landscapes of lonely houses in the moonlight.

Perhaps the most startling opus yet to come to light here is one depicting the abduction of Helen by Paris. The hero, firmly grasping a rigidly horizontal Helen by her golden tresses, marches resolutely toward a door marked "Exit."

The more subjective the drawing is the better William Dove, supervisor of the District FAP, likes it. A carefully drawn swimming pool which observed all the laws of perspecitve (more or less) failed to earn the praise given a conglomeration of geometrical designs washed in a nightmarish sea of colors.

"The simple, untrained, direct perception of children produces things which we overtrained adults fail to see," explained Mr. Dove.

The museum itself will on its completion represent the most modern ideas in displaying art. Instead of hanging from hooks or nails, the pictures, laid under glass flat against the walls, will be supported by moldings.

Russell Parr, regional director of the FAP, stated yesterday that the pictures will have the appearance of a decorative band running around the walls of the two-room museum. The pretentiousness of old-fashioned framing will be eliminated, he said, by a simple mat surrounding each picture.

Mr. Parr hopes the museum will eventually display works of art from other WPA projects throughout the country. In addition to painting and sculpture, ceramics and even modernistically designed toys will be shown.

The museum is scheduled for opening early next month, but as yet no pictures have been hung.

'Lost Battalion' Survivor, Ill for Year, Dead Here

S. W. Treakle, survivor of the "Lost Battalion," Infantry unit isolated for five days in the Argonne Forest in October, 1918, died yesterday at Mount Alto Hospital. He was 47 years old.

Treakle, resident of Norfolk and well known in the Tidewater section of Virginia, had been ill for more than a year. Serving as a sergeant, he was wounded several times in the war.

The incident of the Lost Battalion was one of the most spectacular events of the war. Seven companies from the 307th and 308th Infantry regiments, together with elements from the 306th Machine Gun Battalion, broke through the enemy line and then lost contact with supporting troops. For five days their commander Maj. Charles White Whittlesey, refused to surrender. At the end of that time, when support finally arrived, exactly 194 of the original 554 officers and men in the command were able to march.

Funeral services for Treakle will be held at Mathews, Va., at 2 p. m. tomorrow. Burial will be in the Baptist Church Cemetery there.

3 Street Robberies Net Thugs $31.10

Footpads and a pocketbook snatcher collected $31.10 in three robberies here yesterday. The dime was the loot in one haul.

Lloyd T. Johnson, 2123 F street northwest, was robbed of $22 by two men who accosted him near his home.

Johnson said one of the men was armed with a shotgun which he kept partly concealed under his coat. Both men fled through an alley, Johnson told police.

Bound for church yesterday Edith Kinard, 3221 Connecticut avenue northwest, had her pocketbook snatched from her arm by a white boy about 13 years old. The purse contained about 10 cents, she said.

Harry Noyes, 734 Hamilton street northwest, was robbed of $9 by a colored footpad who attacked him in front of his home. The bandit threw him to the street and held him while rifing his pockets, Noyes stated.

Pastor Takes Charge.

Special Dispatch to The Post.

Staunton, Va., Oct. 24.—The Rev. F. C. Saneholtz, of Dayton, Ohio, has assumed his work here as pastor of the Pilgrim Holiness Church, succeeding the Rev. Elmer D. Joy, who has been made superintendent for his denomination in this district.

Health Post Filled.

Special Dispatch to The Post.

Luray, Va., Oct. 24.—Mrs. J. W. Burgess was elected treasurer of the Page County Tuberculosis Association here last night to succeed Mrs. W. W. Lincoln, who has served as treasurer for a number of years, and who offered her resignation.

Impressionistic Art of Children to Be Exhibited

Post Staff Photo.

"Puppets," by 8-year-old Rogan Bachman, of the Horace Mann School, catches the interest of William Dove, supervisor of the District Federal Art Project which is opening a gallery for exhibition of paintings by children here.

D. C. Blockaded for an Hour In Futile Vigil for N. Y. 'Mob'

Tip on Guns Causes Search of Hundreds of Cars at Bridges, But Police Decide Hunted Were Merely Hunters.

Whether the entire police force yesterday was called upon to search for three New York gangsters or just three business men off on a hunting trip was a matter of speculation at Police Headquarters last night.

The fruitless hunt began shortly after noon when W. A. Washington, colored, 1232 Fairmont street northwest, was stopped near Tenth street and Rhode Island avenue northwest by three men in a new, expensive car bearing New York tags.

They asked Washington if he could help them repair a leaking gasoline line. Employed at the Treasury Department garage, Washington agreed to aid the men.

But when he looked into the rear of the sedan, all thought of work left him. For, he told police, there were three machine guns on the floor.

After seeing the guns, Washington refused to help the men and they drove their sputtering machine west on Rhode Island avenue.

Washington raced for the Fourth Precinct Station. He told his story and police immediately sent scout cars and armed detective cruisers to block all bridges and highways leading out of the city.

Statoined more than an hour, in which time they stopped and searched hundreds of cars, the policemen finally were called off the hunt by Detective Capt. Ira E. Keck. The suspicious car was thought to have gotten out of town before the blockade was established.

Although Washington insisted the car contained machine guns, several police officials are inclined to believe the "desperadoes" were merely hunters with shotguns piled in back of the machine.

Posse Catches Human 'Fox' to Improve Skill

California Sheriff Frees Prisoner; a Hundred Riders Have 'Sport.'

By the Associated Press.

Martinez, Calif., Oct. 24.—More than 100 hard-riding Contra Costa County citizens hunted a volunteer human "fox" today for what Sheriff John A. Miller called the improvement of man-catching technique, and a $20 prize.

Mrs. Juanita Shaw, armed with a lariat, caught the quarry.

"This is not a gag folks," Sheriff Miller told the hunters assembled at dawn, "but something to benefit the county. What if a convict took to the country? Unless we all know how to go after him, he'll be gone for good."

He distributed county maps and told his "posse" the fugitive, a county jail prisoner released for a few hours, was hidden somewhere in a ravine-slashed, brush-covered area of hundreds of square miles.

The "fox," with the sheriff's watch in his pocket to gauge the approach of the noon deadline after which he could not be captured, kept watch for hours as horses crashed through underbrush and toiled over hills near his hiding place. Five minutes before he would have been "safe," he ventured from his lair. Out of the brush galloped Mrs. Juanita Shaw, her lariat swinging. The "fox" started to run, but the lariat settled about his shoulders.

Everybody agreed it was great sport.

Hospital Aide Ends Life After Shooting Woman

Weston, W. Va., Oct. 24 (AP).—John W. Perkins, 62-year-old former employe of the Weston State Hospital, died today of poison Sheriff Robert C. Blair said was self-administered after the wounding of Mrs. Reva Smith, 40. The sheriff said he was told Perkins proposed marriage to Mrs. Smith Friday but was refused, and that he returned yesterday and shot her.

Pershing Accepts Post.

New York, Oct. 24 (AP).—Gen. John J. Pershing has accepted chairmanship of the American Social Hygiene Association's national anti-syphilis committee, Dr. Ray Lyman Wilbur, association president, announced today. The committee hopes to obtain $500,000 for continuance and expansion of its education program.

Real Estate

A 16-week course sponsored jointly by Southeastern University and the Washington Real Estate Board.

Every Monday Beginning Oct. 25
7:30 P. M.

Lectures by Outstanding Realtors of Washington

Ask For Special Folder

Southeastern University
Co-Educational
1730 G St. N.W. NAt. 8250

500,000 Facing Loss of Jobs to Cotton Picker

Mechanical Device Not Expected to Take South by Storm.

By the United Press.

The Works Progress Administration, always watching for possible new sources of unemployment, found last night that the mechanical cotton picker may throw 500,000 workers out of their jobs wthin the next decade.

A report of the WPA research division, however, stressed that there was little reason to believe the mechanical picker would take the cotton belt by storm.

"As long as there is an abundance of cotton pickers willing to pick cotton for 75 cents to $1 per 100 pounds, and as long as other prices maintain their present alignment, the mechanical picker can not be expected to take the cotton belt by storm," the report said.

The report said that operating expenses and losses from discoloration and less clean pickings by machine raised the cost of mechanical picking of 100 pounds of seed cotton to $1.65 compared with $1 for hand picking in the Mississippi delta last year.

Improvement of a successful picker which would gather bolls from two rows at a time and could be operated by a single worker, the report said, would speed up the mechanization of the cotton harvest. Experts estimated that such development would require "several years."

"Successful one and two-row machines, if developed, might, in the course of perhaps 10 years, be applied to an upper limit of about half of the present cotton acreage and displace a maximum of 2,000,000 hand pickers for the picking season of about 40 work-days," the report said. "The displacement of half a million pickers within a period of 5 to 10 years appears more probable, however."

FALL MORNINGS
Call For
HOT CAKES
Served With Honey Maple Syrup
10¢
Ceres LUNCH
1311 E Street N.W.

District to Get Long-Awaited Finance Report

Tax Conference Expected to Hear Forecast of 7 Year Revenue.

Possibility that contents of the long awaited statistical report, projecting District revenue and expenditures over the next seven years, will be revealed this week, appeared likely today as Commissioners prepared for another tax conference scheduled for tomorrow.

It is believed that the Commissioners will reconsider their silence rule, established Saturday by Commissioner Hazen, after District Auditor Daniel Donovan accused Corporation Counsel Elwood Seal of divulging confidential information given the tax committee.

Hazen's ruling ordered that all information on the revenue study come only from Commissioners meeting as a board.

Seal, who hotly denied the charge that he had violated any confidence, will probably register protest against the silence ruling at tomorrow's meeting.

Meanwhile, the report is still officially a secret, although copies are in hands of a number of District officials and part of it was revealed last week.

No decision has yet been reached by Commissioners on a major tax to replace the business privilege levy and the 25 cent increase in the realty tax.

One Hurt in Convent Fire.

Kingston, Jamaica, Oct. 24 (AP).—One fireman was injured seriously today by a fire that swept the Franciscan convent, causing damage estimated at $300,000. The nuns escaped without casualties. Six adjoining buildings also were destroyed.

FREE AWNING STORAGE
Phone NO. 6600
If They Need Re-covering. If Not—A Reasonable Charge for Modern, Fireproof Storage. Let Us Call For Your Awnings NOW.
WASHINGTON SHADE & AWNING COMPANY
3021 17th ST. N.W.

VISIT the NEW
MAYFLOWER
COFFEE SHOP

. . . the small restaurant everyone is talking about
CLUB BREAKFAST 30c to 75c
LUNCHEONS from 60c
DINNERS $1.00 and $1.25
ALSO A LA CARTE
HOTEL MAYFLOWER
FROM 7 A. M. UNTIL MIDNIGHT

ARCADE-SUNSHINE
Ever try FOUR IN A BATH TUB?

Saturday night or no Saturday night, a bath-tub is no place for a picnic. And a closet is no place for a Clothing Convention. Your summer silks, linens, and whites are better off in the moth-proof, theft-proof, and fire-proof vaults of Arcade Sunshine, where they won't lose their shape and color.

JUST 25c ABOVE CLEANING PRICE STORES
Any Garment 'Till Next Season

FURNITURE COVERS STORED FREE when cleaned HERE!

ARCADE-SUNSHINE
"Washington's Complete Cleansing Institution"
Call COLUMBIA 8010

Japanese Plane Kills Briton on Shanghai Road

Tokyo Claims Big Advance But Chinese Cling to Chapei Area.

Continued from Page 1.

Four times the airman swooped at groups of foreigners seeking recreation along Keswick road, outside the International Settlement but inside the British defense lines. Many were on horseback, others walking.

The fifth time the airman plunged toward a British defense position, McGowan was hit; other British soldiers dived behind sandbags. Then, said a sentry, a British naval officer ordered the men to reply with automatic rifles, which they did.

"We were under orders not to fire unless ordered by an officer or we would have fired sooner," the sentry explained. He said six horses were killed by the Japanese plane.

The Americans endangered, according to a report to Consul General Gauss, were H. D. Rodger, prominent attorney, formerly of Hammond, N. Y.; R. K. Smith, of Montclair, N. J., Shanghai manager of the United States Life Insurance Co.; Mr. and Mrs. C. H. Sprague, of Cleveland, Ohio, and Miss Peggy Arnold, of New London, Conn.

American Flees to Bush.

No foreigner except McGowan was injured but four Chinese nearby were reported killed and six wounded.

Rodger said the attack was "plain murder." He said more than 20 men and women riders, "dressed in all kinds of sports clothes in which it was impossible to mistake them for soldiers," were scattered along the roadway.

"When the plane came down I dived into the bushes," said Rodger. "Others did likewise. It was a miracle none of us was shot."

Japanese planes carried out their first night raid on Hankow, 600 miles up the Yangtze valley, causing considerable damage but no casualties.

Eight Japanese bombers attacked the railway between Canton and Kowloon (Honkong) in the far south, destroyed a passenger train, killed two Chinese and wounded four. Heavy damage was done to railway property at several points.

Toronto University Honors Hull

Chancellor Sir William Mulock (right) presenting the honorary degree of doctor of laws to the American Secretary of State at Toronto University as an official of the university places a hood on him.

Solo Mark Set By Jean Batten In 5-Day Flight

Hops 10,720 Miles From Australia to England, Lands Near Collapse.

Continued from Page 1.

after several cups of hot tea she resumed the flight.

On the hop across the English Channel she had fought a raging gale that cut off the Channel islands from communication with the mainland, pitched small ships about and flooded the streets of Portsmouth.

Dispatches from Baghdad said that Broadbent, whose plane was without a radio, arrived there after being forced down in the desert 60 miles away. He borrowed a donkey from Arabs and rode to a station 4 miles away, where he obtained enough fuel to carry him to Baghdad. He said that unless the headwings subsided he might abandon the flight.

Won Harmon Trophy.

Jean Batten and Howard Hughes, American high-speed transcontinental flier, were awarded the Harmon international trophies as the world's outstanding aviators of 1936.

Miss Batten's award, presented in Paris in February, 1937, was in recognition of her record-breaking flight from England to New Zealand. She made the flight in 11 days and 57 minutes.

She was the first woman to make a solo hop over the South Atlantic.

In May, 1934, Miss Batten set a record for women fliers when she flew from England to Australia in 14 days 23 hours and 25 minutes, cutting four and a half days off the previous women's record, set by Amy Johnson, wife of Capt. James A. Mollison.

District Magicians To Stage Benefit For School Lunch

The Citizens' Committee for Feeding Hungry School Children last night announced details of the benefit magic shows to be presented the week of November 1 by the local chapter of the Society of American Magicians. The shows will be held twice daily, at 2:30 p. m. and 8:30 p. m., at the Belasco Theater.

Last night the committee mailed out letters to 10,000 Washington theater-goers, soliciting their support of the shows. Plans also were completed for circulars to be distributed in the public schools. The 60,000 school children will be asked to take the circulars home to their parents.

George Vivian, prominent stage director, will supervise the shows. Performers will include Theodore T. Golden, Charles W. Townsley and C. C. Slayton.

The magic shows will close the committee's drive for a $100,000 fund with which to provide free hot lunches for the District's 5,100 needy elementary school children.

This week's big event will be the charity ball at the Mayflower Hotel tomorrow evening. Brook Johns will be master of ceremonies. Professional entertainment will be furnished by the Capital and the Earle Theaters.

U. S. Hearing Week Will Begin Tonight

National Hearing Week will begin tonight with a demonstration of lip-reading in the clubrooms of the Washington League for the Hard of Hearing, 1116 Vermont avenue. The demonstration is to be conducted by Rosalie Kaminsky, who holds lip-reading classes in the club Monday and Thursday evenings.

Walter S. Ufford, former general secretary of the associated charities of Washington will address tonight's meeting on employment difficulties of the hard of hearing.

Other speakers include George R. Dickson, president of the Washington League for the Hard of Hearing, and Betty C. Wright, executive director of the American Society for the Hard of Hearing.

Pastor Advocates Vote Before War

Speaking at evening service of the Columbia Heights Christian Church, Clinton N. Howard, general superintendent of the International Reform Federation, last night advocated an amendment to the Constitution which would require an immediate national referendum before America could participate in any foreign war.

Howard said, "This does not mean that America shall not join with other nations by every method short of a resort to military force to stop the international banditry now being imposed upon pacifist China by militarized, mercenary and merciless Japan."

LOANS
On Diamonds, Watches, Jewelry, Guns, Cameras, Musical Instruments, etc.
Lowest Unredeemed Rates Pledges Possible For Sale
Take Any Car Leaving 11th and Pa. Ave.
MORNINGS

The Federal Diary

Reg. U. S. Patent Office.

By Scott Hart.

Argument's End

Nothing, in all life, seems so easy to start as the argument about whether Uncle Sam is properly educating the Indians. More than once, during every Congress, the Capitol's halls are full of the feathers of Poor Lo, who complains like the wind of the schools and all the this and that which he claims torments him in his wild domain.

Then the air is full of counter-statements from the Office of Indian Affairs and after a few days Poor Lo departs and the atmosphere cools off, sooner or later to become agitated again.

The other day, we were reading "Indians At Work," published by the Office of Indian Affairs, when what was thought an interesting note came to eye. This held that many Minnesota Chippewa Indian children had been given "a camping experience" through co-operation of the Indian Service, the State of Minnesota, the WPA and the War Department. The children, it was related, showed underweight and improved during the camp experience."

This we record, with the observation that it seemed pretty queer to speak of giving an Indian "a camp experience," because the popular notion has the Indian living in camps as a usual habitation. It was intended as nothing more than a light paragraph; upon word of honor there was no intention of reopening the argument. It will reopen soon enough anyhow; just as soon as Congress reopens and the Indians can corral enough car fare to get here.

Coals to Newcastle

Inevitably, from that innocent paragraph, there comes a letter, saying:

"For two years I worked in the (Indian) Service as a teacher. I learned a lot about the policies of the Washington Office, and their effect on the Indian in his own environment.

"For example, on the Navajo reservation in New Mexico and Arizona, the emphasis on teaching has been turned from the three 'R's' to 'native cultures.' The Navajo children taught to make rugs! Navajo rugs have already been famous, and for the white man even to attempt to teach them what they do so well is ridiculous. The boys are taught to kill and skin sheep. Sheep are the livelihood of the Navajos, and a boy before he ever attends school knows more about the process than a white boy ever learns.

"The women are taught to cure and tan skins! And how to build outdoor ovens! And the patriarchs of the tribe complain with just reason: 'You teach our children to read and write, we will teach them the rest better than you could.'"

"The Zunis and the Pueblos are taught to make pottery and baskets! The Navajos are taught geometric designing! All, of course, at great expense to the taxpayer; and with no great advantage to the Indian who, I believe, is really anxious to learn those things which will really benefit him. It is the new policy of the present administration of the service. And, on the Navajo reservation, at least, the Indians are revolting by refusing to send their children to the white man's school."

Rebuttal

Some of the articles in "Indians at Work" might be used in rebuttal of the letter. "Various tribes pass resolutions affirming faith in the Indian reorganization act," says one headline . . . Then there are pictures galore of apparently happy-faced Indians at work in the white man's way . . . And a lot of letters from apparently contented Indians . . . And with this concluding paragraph from a statement by the Commissioner of Indian Affairs: "Indian policy must go ahead, and with greater resourcefulness, finding and using the potent elements that yet live in the Indian spirit and social memory."

But it is too much to hope for argument's end.

New Members

A whole raft of new members have come into Adjutant General's Office Lodge, No. 2, A. F. G. E. Their names are as follows: John J. Andary, Harold L. Anderson, Charles P. Bailey, Minnie M. Barringer, Martha Berman, Harold E. Breithaupt, Ben Brostoff, Thomas W. Buckley, George Cox, Grace P. Clayton, Norman S. Cramer, Harold V. Cuvellier, Josef Crown, Richard Doolan, Elde M. Fischer, Zelda G. Glover, Ida B. Giltner, John W. Gormley, Elmera K. Hansen, Frances M. Jerome, Catherine R. Kelly, Madge V. Kennedy, Henry Kupiec, Zelma Lambert, Edwin M. Lawton, Cecil J. McCumber, Carl P. McInerney, Pearl M. Monroe, Emlie J. Newman, James C. Pfeffer, Paul B. Poudrier, Paul L. Purlia, Luis Rodriquez Susie McK. Sanford, Jerome B. Smith, Frank Spencer, Maurice E. Stewart, Cora E. Thomas, Winifield Thurlow, Julia Vance, Mary J. Wilson, F. S. Woodward, and William J. Zimmerman.

Credit for some of the exhibits to be viewed today, Tuesday and Wednesday at the International Beekeepers' Congress, to be held in the Washington Hotel, is due H. J. Clay, honey marketing specialist, bureau of agricultural economics, and R. E. Lothrop, honey specialist, bureau of chemistry and soils, Agriculture Department.

There will be exhibited honey and honey bee products from some 50 foreign countries, the finest collection ever brought together.

France Ready To Use Force, Premier Says

Chautemps Offers Peace to Faith-Keepers, Holds Army at 'High Pitch.'

By the Associated Press.

Paris, Oct. 24.—Premier Camille Chautemps, delivering a major declaration on the policy of his People's Front government, warned today that France was determined to defend her vital interests by force if need be.

The premier tempered his declaration with an offer of peace to "all nations which will prove by their acts their desire to keep their engagements loyally."

Chautemps spoke at Chateauroux before the Congress of the Central Federation of his Radical-Socialist Party, one of the traditional Sunday political meetings in France which ministers use as sounding boards for cabinet policy.

Foreign Minister Yvon Delbos was striving to keep in close accord with Great Britain and in sympathy with the United States, chautemps said, while Defense Minister Edouard Daladier was keeping the army at a high pitch "to give peace the guarantees of force."

"I hope especially in the grievous affair of Spain this pacific, prudent and courageous action will succeed in cutting short the violations of justice which cannot be renewed without constraining France and Britain to renew their liberty of action."

The premier's declaration recalled French insistence that unless the nonintervention committee soon pulled foreign troops out of Spain France would open her frontier to aid the Spanish government and take action to protect her lines of empire in the Mediterranean against alleged Italian occupation of Mallorca.

Coon Dog's Buyer Now Fears He Got Just Rabbit Hound

Queenie, the coon hound whose former owner, Alonzo Whitlock, wept when he sold her ten days ago, at the Fredericksburg dog mart, may be just a rabbit hound, according to her new owner, W. M. Knight.

After a week on a farm in St. Marys County, Md., Queenie's hunting ability still is open to question, Knight said yesterday. "Queenie acts as though she never had gone hunting before. Apparently the dog never has had any training," he said.

But one question has been cleared up. When he bought Queenie, Knight estimated her possible age as from 6 to 60. Since Queenie has been working on a month's supply of food in the country, it has appeared that only a young dog could eat so much and know so little about hunting.

"The dog must be about a year old," Knight said yesterday.

O'Mahoney Revives Anti-Trust Plans

By the Associated Press.

Now that talk of checking "monopoly" is in the air, Senator O'Mahoney (Democrat), Wyoming, sees a chance to make some real progress with his favorite proposal, Federal licensing of corporations.

O'Mahoney has long proposed requiring interstate corporations to apply for Federal charters which would restrict harmful practices.

He contends that monopoly flourishes under State corporation charters and that it has been allowed to "grow apace by permitting State corporations to dominate our national economy" through "merger and overcapitalization."

G. U. Head to Speak.

The Rev. Arthur A. O'Leary, president of Georgetown University, will be guest speaker at the meeting of the ladies board of Georgetown Hospital at 2 p. m. today in the hospital.

American Seized On Photographing Kiev Street Scene

Moscow (Monday), Oct. 25 (U.P.).—State Senator John Phillips, of Banning, Calif., was arrested at Kiev and held in jail for one hour by Soviet police on charges of illegally using a camera, he reported on his arrival in Moscow last night.

Phillips, en route to Berlin on a tour of Europe, said that when he arrived in Kiev he inquired what photographs he was permitted to take and followed the instructions given him by tourist bureau officials.

He said he was arrested when a Russian, acting under instructions published in newspapers to report anyone seen photographing, informed police that he was taking pictures of a street scene.

55,000 CAR - BUS RIDERS

Travel at 3½ Cents a Ride on Weekly Passes

Our 55,000 customers who buy weekly passes average 36 rides a week on each pass, which is 3½ cents a ride. Over 20,000 who used the old $1 pass have quit buying passes since we had to raise the price to $1.25. They now pay the 7½-cent token fare, riding less often. We raised the price two bits to pay higher wages to car and bus operators. The labor cost in each ride has risen half a cent in three years.

This is printed to remind old and new customers that the weekly pass is good on any regular-fare car or bus in the District, for as many rides as the buyer, or any member of his family, or any friend or employe, wishes to make with it, between 5 a. m. Sunday and 5 a. m. the next Sunday.

Low priced riding on passes brings in some badly needed revenue we would not get otherwise, by filling empty seats during non-rush hours. You can buy a pass on any car or bus. At $1.25 it is a real bargain.

Capital Transit Company

WOODWARD & LOTHROP
PERTINENT PARAGRAPH

"Basque" in the charming line that this molded frock gives you, from shoulder to hip. The Mallo (rayon) crepe dress is topped with a dotted lame jacket, just right in its gaiety for informal parties. $39.75

MISSES' DRESSES, THIRD FLOOR

WOODWARD & LOTHROP
10TH 11TH F AND G STREETS — PHONE DISTRICT 5300

$39.50

Specially Priced

Three Very Fine Living Room CHAIRS

Comfort at low cost, but each chair high in style value. Take advantage of this money-saving selling to add the chair you have been needing.

A—Club Chair with spring seat cushion in brown or blue tapestry cover.

B—Wing Chair with tight seat in black, sand or taupe tapestry cover.

Not Shown—Barrel Back Chair with tight seat in black or tan tapestry cover.

FURNITURE, SIXTH FLOOR

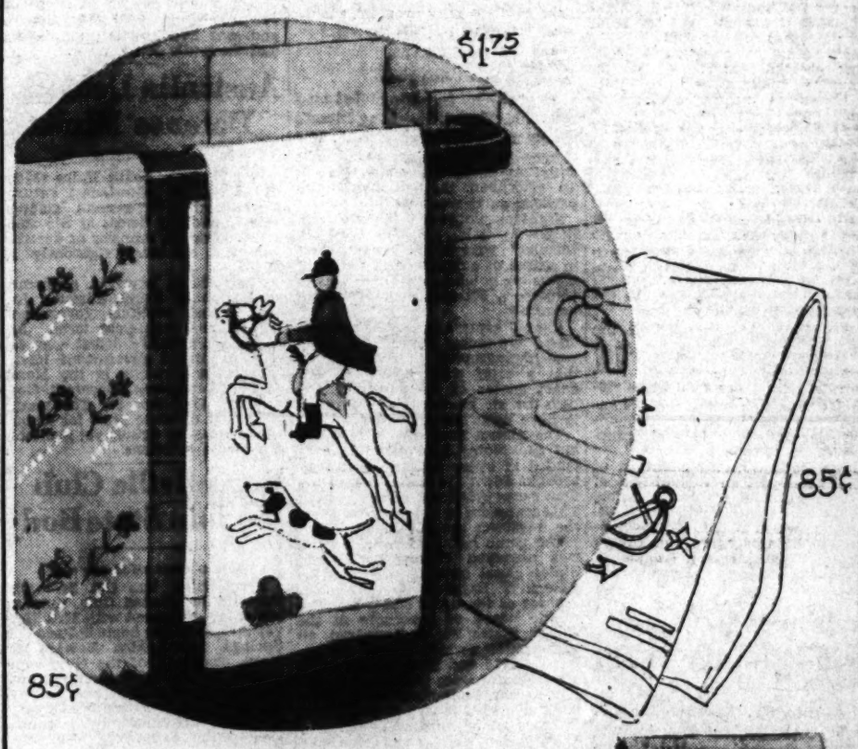

We Are Getting Horsey About TOWELS

As you can see in the above illustration we have really deviated a bit from the ordinary type of guest towel with a very horsey design hand appliqued on linen. The background is ivory and the border may be either green or red. Each $1.75

For Nautical Minded Bathroomers we have some very pert linen towels with boat scenes on backgrounds of blue or ivory, or a combination of these colors. Each, $1.25, 85c

Linen Towels in blue or green . . . with rather fascinating designs in seed embroidery and cut work. Each $2.25

Guest and Finger Tip Towels in matching sets add just an extra niceness to your way of saying "welcome,"

Guest Towels, each ..... 85c Finger Tip Towels, each 50c

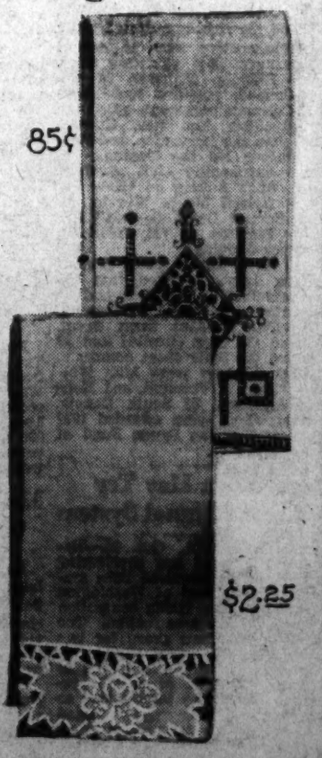

LINENS, SECOND FLOOR

Clergy Divides On Merger Plan Of Episcopate

Views of Church Leaders Range From Enthusiasm to Skepticism.

Divergent views on the proposed "organic union" of the Episcopal and Presbyterian churches were expressed to The Post by prominent Washington clergymen and a distinguished visitor in interviews ranging from hearty approval to extreme skepticism on both sides.

Steps toward the suggested merger were approved in Cincinnati last week by the Triennial General Convention of the Episcopal Church.

"The spirit of fellowship and cooperation between the church bodies has steadily increased in recent years," commented the Right Rev. James E. Freeman, Bishop of Washington, on his return from the Cincinnati convention. "The Presbyterian and Episcopal churches are already one in creed and faith. I do not consider difference of ceremonials and orders an insurmountable obstacle to their union."

Dr. Smith Skeptical.

Dissimilarity in the government of the two churches, however, was viewed as almost insuperable by Washington's senior Episcopal rector, Dr. Herbert Scott Smith, of St. Margaret's Church, Connecticut avenue and Bancroft place. "I am afraid little or nothing will come of the proposed conference," Dr. Smith said, "for tucked snugly away at the heart of the outstretched olive branch is the historic Episcopate, which, with its implications, I am reasonably sure the Presbyterian church will not accept."

A delegate to the Cincinnati convention, the Right Rev. Noel Porter, Bishop of Sacramento, who recently visited Washington, enthusiastically indorsed the move.

From the Presbyterian side, objections were expressed by the Rev. Freeley Rohrer, pastor of the Metropolitan Presbyterian Church, 201 Fourth street southeast. "My fear," the Rev. Mr. Rohrer said, "is that the Episcopalians wish to absorb the Presbyterian Church and have us all become Episcopalians. I don't think that would be wise or possible. I am for union of all the churches if some fair and reasonable basis could be established. We are near enough on theological grounds; but the church forms and government are very different."

A conflicting view was taken by Dr. John C. Palmer, of the Washington Heights Presbyterian Church and Grand Chaplain of the Masonic Order of the District.

Co-operation Stressed.

"Every earnest student of the Christian Church," Dr. Palmer stated, "must welcome any suggestion of closer union of the church parties . . . Usually such a consummation requires preliminary steps leading to it. The fact that this has come so suddenly makes one question whether it can go on to a speedy conclusion."

Actual union is less important than co-operation in the opinion of Dr. J. Hillman Hollister, of the Chevy Chase Presbyterian Church. "I am in favor of anything tending toward a better understanding in reaching a common ground," observed Dr. Hollister. "I don't know if union is possible, but the study of it would be wholesome. The main thing is co-operation with one another, whether or not the churches finally unite."

Difficulties—but not unsurmountable ones—were seen by Dr. Alfred E. Barrows, pastor of Eastern Presbyterian Church, Sixth street and Maryland avenue northeast. "Things like this are happening with a good many denominations," Dr. Barrows said. "We have always had friendly relations with the the Episcopalians and it may be possible to work out a compromise in the form of government. Even now, the churches are working together in marvelous ways that the public is unaware of. There are a good many problems, but they are not hopeless.

At least one enthusiastic proponent of the scheme was found among the Presbyterians, Dr. Albert J. McCartney, of Covenant-First Presbyterian Church, Connecticut avenue and N street, declared he thought "it is a very fine gesture, and I welcome it. It may take years to get a program we can work together on, but there are so many things in common. Union of Presbyterians and Episcopalians is devoutly to be wished.

A deputy to the Cincinnati convention, Dr. Oliver Hart, rector of St. John's Protestant Episcopal Church, 321 Sixteenth street, said "I am heartily in sympathy with the action taken. A committee has been in negotiation with leaders of the Presbyterian Church for some time. It was desired that the general convention express hope for real organic unity with them. Now, instead of a mere hazy wish, we have on record a definite desire. This is a distinct step forward."

"I don't know any finer group of Christians with whom we might unite than the Presbyterians," said the Rev. William R. Moody, rector of St. Mark's Episcopal Church, Third and A streets southeast, and chairman of the Department of Religious Education of the Diocese.

Although he would not comment on the convention's proposals, Canon Anson Phelps Stokes, of Washington Cathedral, observed that the Episcopal and Presbyterian churches have much in common. He added that his father was for many years a vestryman in the Episcopal Church at Lenox, Mass., and at the same time deacon of a Presbyterian church in New York City.

Dr. Howard S. Wilkinson, rector of St. Thomas' Church, 1772 Church street northwest, said, "Any move toward a more united front of Christian bodies must be in the right direction and suggestive of the ideal . . . I recognize the blessing of God on the work of my brethren elsewhere and I honor them in what they are accomplishing. I wish we might be united in a closer bond of fellowship, but I am not wise enough to say how this can be accomplished or what we ought to give up in the desire to attain that end."

Grin and Bear It — By Lichty

"Such an exhausting day, dear—I've endorsed a cigarette, a yeast cake and a piano!"

Do as thousands of Washingtonians do—Include Harlan Miller's column on your daily breakfast menu—Page one, section two.

Contract Bridge

By Mrs. Ely Culbertson.

Preventing a Discard.

The takeout double is one of the most effective means by which a player whose opponent has opened the bidding can show a strong hand. The takeout double says in effect: "Partner name your best suit, even if your hand is very weak. My hand is strong enough to assure a reasonable safe contract." It follows, therefore, that when the doubler's partner has a hand strong in either distribution or high cards he should try for game.

In today's hand South was perfectly correct in looking for game in one of his majors, especially in view of North's free rebid of two notrump following his earlier takeout double. That the contract was defeated has little bearing on its soundness. South had an excellent play for his contract, and only a bad break plus excellent defense prevented him from making it.

West, dealer.

West opened the King of clubs, and East signaled for a continuation with his eight-spot. West cashed the Ace of clubs, and East completed the echo by dropping the deuce. West felt pretty sure that his partner had the Queen of hearts and that another club lead would enable him to win a trick with that card. But instead of leading a third round of clubs at once West indulged in a little thought.

South had shown great length in the major suits and had already showed up with two clubs. It was entirely possible that he had a singleton diamond and that he would discard that diamond on an immediate club ruff. It was imperative therefore that West cash the Ace of diamonds before leading his third round of clubs. Despite the fact that he was setting up dummy's King, West laid down the Ace of diamonds at trick three. He next led a third round of clubs and East trumped with his Queen, to set the contract.

South was very unfortunate. Had the Queen of hearts been in the West hand, or had West failed to cash the Ace of diamonds, he would have made his contract.

Copyright, 1937, for The Washington Post

Neither side vulnerable.

	♠ K Q J ♡ A K 5 ◇ K 7 4 ♣ Q J 8 3	
♠ 7 5 2 ♡ 9 6 ◇ A Q 3 ♣ A K 7 5 4	North West East South	♠ 9 4 3 ♡ Q 8 ◇ J 10 9 8 5 2 ♣ 8 2
	♠ A 10 8 5 ♡ J 10 7 4 3 2 ◇ 6 ♣ 10 9	

The bidding:

West	North	East	South
1 ♣	Dbl.	1 ◇	1 ♡
2 ◇	2 N T	Pass	3 ♠
Pass	4 ♡	Pass	Pass
Pass			

Chest Councils To Plan Year's Activity Today

Week of Neighborhood Meeting Will Follow Executive Session.

Representatives of neighborhood councils of the Community Chest city-wide executive committee will meet in the United States Chamber of Commerce Building at 3:30 p. m. today to discuss plans for the coming year.

The session will precede a series of neighborhood council meetings scheduled for various sections of the city during the week.

The U street council will meet at Miners Teachers' College Tuesday evening at 7:30 o'clock to discuss methods of preventing delinquency and improving living conditions for the children of that section.

Members of Northeast council, who have been influential in getting the Sherwood Playground developed, will discuss further work on this project and plan other activities when they meet Wednesday evening at 8 o'clock in the Northeast branch library.

Board of Education representatives and those of the playground department and the health department and various community centers will hold a panel discussion on the financial needs of Southwest Washington at a meeting of the Southwest council in Barney Neighborhood House Thursday afternoon at 3:30 o'clock. Mrs. Walter Ufford will preside.

Travelogue on Nov. 5 Will Aid Church Home

The DeCou musical travelogue, "Florence and the Italian Hill Towns," will be presented at the Willard Hotel November 5 for the benefit of the Episcopal Church Home, it was announced yesterday.

Patrons and patronnesses will include Mr. and Mrs. Carl Keferstein, Mrs. William Channing Johnson, Mr. and Mrs. Herbert Kerslake, Mrs. E. Robinson Todd, Mrs. William Cross, Mrs. Edwin Talcott, Mrs. Joseph Wall, Miss Elizabeth Keyser, Mrs. David Kindleberger, Dr. and Mrs. Camp Stanley, Mrs. Russell McQueen, Miss M. Louise Gildersleeve, Miss Mary L. Kerr, Mrs. Judson Cobb, Mrs. Phoebe Ross, Mrs. Ashby Rogers, Mrs. Hanson Boyden, Mrs. Newton Collomer, Mrs. Lewis Marcey, Mrs. Findley Calvert, Mrs. Laura Dann, Mrs. Thomas Bright, Dr. and Mrs. Dudley Carpenter and Mrs. B. H. Hardin.

Friends of Loyalists To Meet Next Monday

John Carmody, rural electrification administrator, will preside next Monday at a meeting of the Sidney Shosteck branch of the Friends of the Abraham Lincoln Brigade in the Pythian Temple. The three Flagerty brothers, who enlisted in the brigade to fight for the Spanish Loyalists, will speak.

The brothers, Charles Edward and Frank Flaherty, went to Spain eight months ago. They returned after Charles and Frank were wounded.

$440 in Jewels Stolen From G.W. Aide's Home

Dr. Paul Putski, an assistant professor at George Washington University, reported to police yesterday that a second-story burglar had stolen jewelry valued at $440 from his home at 4524 Garfield street northwest.

The intruder entered the house through a second-story window some time Saturday night, Dr. Putski said. The most valuable article missing was a diamond brooch worth $200.

WOODWARD & LOTHROP
10TH 11TH F AND G STREETS — PHONE DISTRICT 5300

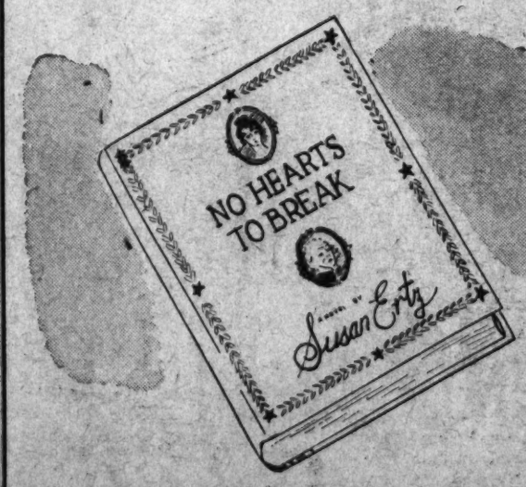

There is a limited number of autographed copies of

"No Hearts to Break"

by Susan Ertz

Once again, in a new novel by Susan Ertz, the famous Betsy Patterson and Jerome Bonaparte are the romantic subjects of literary interest. Miss Ertz has written the old story in such a way as to make it new material for Winter reading, and very interesting material at that. Get your copy today—there are a few autographed copies at the regular price, **$2.50**

THE BOOK STORE, AISLE 23, FIRST FLOOR

WOODWARD & LOTHROP
10TH 11TH F AND G STREETS — PHONE DISTRICT 5300

Birds in Gay Feathers flock to smart homes

. . . because now, with the sudden interest in ceramics, you must find a niche in your home for them. The pheasant and cock above are striking in their bright plumage, and will stand proudly on your mantel or in your game room. Come in today to look at them—these are just two of many.

Cock, $18 Pheasant, $35

THE GIFT SHOP, SEVENTH FLOOR

WOODWARD & LOTHROP

COLOR . . .

for Washington's Brilliant New Social Season

. . . borrowed from jewels, inspired by opulent Persian embroideries, by the subtly rich tones of a woodland pool, by the startling radiance of birds in flight—color strikes the glamorous keynote to Washington's brilliant new season.

A—Wine-dark velvet with chinchilla-dyed rabbit. $79.75
MISSES' FORMAL ROOM, THIRD FLOOR

B—Courtly blue frosted velvet for a woman's night life. $45
WOMEN'S FORMAL ROOM, THIRD FLOOR

C—Scarlet velvet bordered with brown-dyed skunk, treated like mink. $165
MISSES' FORMAL ROOM, THIRD FLOOR

D—G. Howard Hodge bright alliance in ostrich, $15
MILLINERY SALON, THIRD FLOOR

E—Sequins, vividly jacketed, $30
NECKWEAR, AISLE 15, FIRST FLOOR

F—Sequins, by bagsful, $7.50
HANDBAGS, AISLE 8, FIRST FLOOR

G—Impeccably white kidskin gloves, 16-button length, $6.50
GLOVES, AISLE 18, FIRST FLOOR

Actual colors of merchandise vary slightly from those shown

Playboy Prince Held in Revel Slaying of Girl

Throat of Part-Native Belle Slashed at Party With Kawananakoa.

Continued from Page 1.

Rose said she screamed when she saw the bloody body of her sister, and then asked: "What happened?" The prince, she said, shook his head, set the dying girl in a chair and called the Emergency Hospital.

When the Emergency Hospital ambulance arrived, the others were desperately trying to stem the flow of blood with heavy towels wrapped around the girl's neck. Police, who arrived at almost the same time, said the prince met them at the door and said calmly:

"I'm willing to take the rap."

He pointed to the chair where the girl was propped, and said: "There she is."

Later at police headquarters Kawanankoa assertedly denied any knowledge of events leading up to the girl's death.

Second Such Case.

Police said it was the second time in five years Kawananakoa has been involved in the death of a girl companion. On August 16, 1932, Felicia Connors was killed in an automobile accident. Prince David was arrested and later pleaded guilty to a charge of manslaughter. He was given a five years suspended sentence, according to Probation Officer John R. Troche.

The probation period has not expired.

Prince David, 32 years old, husky and handsome, is the son of Princess Abigail Kawananakoa, widow of Prince Jonah Kuhio Kalanianaole, son of King Kalakaua, last male monarch to sit on the Hawaiian throne. Through his grandfather, young Prince Koke came rightly by his love of bright lights and good times which have put so sorry a period to the royal line of Hawaii.

King's Poker Profitable.

King Kalakaua, who ruled from 1873 to his death in 1891, ended in a blaze of bright lights a reign which started auspiciously enough. In his last years he spent much of his time in San Francisco and on vessels plying between the California port and Hawaii, eating, drinking, making love of sorts and playing prodigious amounts of poker.

His poker, so they'll tell you, was all in Kalakaua's favor. When he won he raked in cash with many a kingly chuckle. When he lost he paid magnificently in I. O. U.'s.

Typical of these is one now in the possession of a Western newspaperman. It reads, "I. O. U. $50. Kalakaua, Rex."

"Koke" Has Great Fortune.

Prince Koke lost whatever real claim he might have had to the Hawaiian throne when the throne itself went down in 1893 with Queen Liliuokalani, whose chief contribution to posterity was "Aloha Oe." Though the throne to which Prince Koke was born heir was but a nebulous thing, the fortune he inherited is reported to be immense. They say he has an annual revenue of something more than $300,000 with which to pursue the brittle pleasures which twice have brought him cheek to jowl with violent death.

Between dissolute Kalakaua and playboy David Kawananakoa there looms his father, Prince Jonah Kuhio, solid citizen, patriot and for 20 years delegate in Congress for Hawaii. Prince Kuhio served from his first election in 1903 until his death in 1922 when his princely son was but 17 years old.

Echoes of Massie Incident.

"Flapper's Half Acre," where Prince David's beautiful companion died last night, is within a short distance of the scene of Hawaii's most celebrated crime, the Massie case, which shook the entire United States and resulted in reorganization of the Hawaiian police department.

A Hawaiian youth, accused of assaulting Mrs. Thalia Massie, wife of a United States Navy officer, Lieut. Thomas J. Massie, was killed. Mrs. Massie's mother, Mrs. Granville Fortescue; Lieut. Massie and two naval enlisted men were later convicted of manslaughter.

Their sentences were later commuted to an hour after the sensational case attracted the attention of the Nation.

Boy, 17, Is Sought In Slaying of His Step-Grandfather

Portsmouth, Va., Oct. 24 (AP).—J. E. Bean, 50, an electric crane operator at the Norfolk Navy Yard, was shot and killed at his home here today. His step-grandson, Raymond Francis Miller, 17, son of Leuty Miller, of Baltimore, was being sought by police.

Cause of the shooting was not known. Coroner E. T. Glover quoted Mrs. Bean as saying Bean and the boy were on good terms and were joking with each other at breakfast.

Later, she said the boy confronted her and her husband with a pistol and told them they moved he would shoot. He had a "wild stare" in his eyes, she said. Her husband, she said, slammed the door of the room, and as it closed young Miller fired through the panel, the bullet striking Bean in the heart. The boy fled.

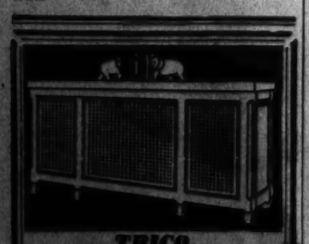

TRICO
Radiator Covers
completes the beauty of well-furnished and decorated rooms, prevent radiator smudge and provide proper humidity. Reasonable prices—convenient terms.
Estimates without obligation.
FREDERIC B. BLACKBURN
1780 Conn. Ave. 2nd floor
Potomac 6782

Krupp Workmen Welcome Windsor

Associated Press Photo.

The Duke and Duchess of Windsor greeted by smiling workers at the famous factory at Essen, during their tour of Germany.

Daily Legal Record

DISTRICT COURT.
Motions Assignment.
Justice D. W. O'Donoghue.

Safford vs. Safford. Attys., Munter—Proper person.
In re Pennsylvania Public Utilities Stockholders Protective Association; rule.
E. S. Loomis, Inc., vs. Ewing. Attys., Brandenburg & Brandenburg—Wendell.
Kinsley vs. Warne; rule.
Hazy vs. Hazy. Attys., M. Mendelsohn—Campbell.
Estate of William W. Danenhower; rule.
Richard vs. Metropolitan Life Insurance Co. Attys., Wendell—Minor, Gatley & Drury.
Christensen vs. Christensen; rule.
Kennell vs. Ewel et al. Attys., Hudson & Hudson—Cusick, Minor, Gatley & Drury.
Russell vs. Russell; rule.
New Amsterdam Casualty Co. vs. Cardillo. Attys., Koenigsberger—Krouse.
Edwards vs. Edwards; rule.
Fletcher vs. Foster. Attys., Proper person—Jacobs.
Abell vs. Pearson; for temporary injunction.
Watson vs. Orndorff. Attys., Weinberg—Stetson.
Bynum vs. Parshall; rule.
Brinkman vs. D. of C. Attys., Kaplan—Mahorner, Jr.
Estate of Jessie Radcliff—Attys., Lewis—Hamilton & Hamilton.
Slay et al. vs. General Motors Acceptance Corporation. Attys., Walker—Sill.
Berman vs. Berman. Attys., Miller—Boardman.
Meyl vs. Meyl. Attys., N. H. Britton—N. Hinman.
Estate of Mona Schulz; rule.

Daily Assignment.
Law Cases.

Cole vs. U. S. A. Attys., W. E. Miller—U. S. atty.
Smith vs. U. S. A. Attys., W. E. Miller vs. U. S. atty.
Barnes vs. U. S. A. Attys., W. E. Miller—U. S. atty.
Paripsky vs. U. S. A. Attys., James Conlon—U. S. atty.
Morelock vs. U. S. A. Attys., J. R. Bentley—U. S. atty.
Boaze, administrator, vs. Windridge & Handy. Attys., A. L. Newmyer, D. G. Bress, Frost, Myers & Towers.
Gorham vs. Jacobs Transfer & Storage Co. Attys., D. K. Olfutt—Welch, Daily & Welch.
Stewart vs. Capital Transit Co. Attys., E. B. Smith—E. L. Jones.
Menah vs. Heifetz. Attys., D. Edw. Clarke, S. H. Feldman—J. K. Hughes, M. L. Shulman.
In re estate of James Gilbert. Attys., R. R. Atkinson, T. L. Dodson—A. L. Newmyer, D. G. Bress.
Ginsberg et al. vs. Warfield. Attys., Kelly & Nicolaides—P. H. Marshall, J. J. Carmody.
Wallen vs. Bennett. Attys., A. L. Newmyer, D. G. Bress—H. I. Quinn.
Erxleben vs. Loncor. Attys., Stearman & Stearman—Welch, Daily & Welch.
Board vs. ABC Battery Service Co. Attys., N. A. Dobbins—J. E. McGahey.
Bender vs. D. C. Attys., William Wendell, Max Miller—C. H. Gray.
Gill vs. W. R. & E. Co. et al. Attys., Nathan Levin, Held, Morris Simon—E. L. Jones.
Key vs. Real Estate Mtg. Co. Attys., N. E. Sill, E. E. Cummins—L. H. Sothoron, P. M. Cook.
Ziegler vs. Hamilton Court Apts. A. W. Jacobson—Wilkes & Artis.
Wood et al vs. Williams et al. Attys., Joseph Lyman, A. Lyman—Keogh & Chaconas.
Stoval vs. Ind. Pub. Co., et al. Attys., Quinter & Sothoron, P. M. Cook—W. E. Richardson, Merrick, Arnold & Venesky.
Burton, assignee, vs. Natl. Cap. Storage Co. Attys., Mita Hinman—J. C. Hammack, A. M. Heron.
In re estate of John Clark. Attys., A. G. Lambert—B. B. Libby, G. Fr. Williams, Andrew I. Hickey.
Rennie vs. Carter. Attys., J. L. Fowler—J. H. Pihelly.
Lerch vs. Carter. Attys., J. L. Fowler—J. H. Pihelly.
Fields vs. I. T. O. A. et al. Attys., Harry Bettelman—Whiteford, Marshall & Hart.
Flynn vs. Baines. Attys., Flynn & L'Hommedieu—H. I. Quinn.
Tiffey et al. vs. Ellis et al. Attys., J. A. Ashi—H. L. Ryan, J. D. C. Howe.
Reardon vs. Silverstone. Attys., R. B. Dickey, B. A. McGann—C. H. Doherty.
Mundell vs. Perry. Attys., L. B. Arnold—Louis Lebowitz, R. W. McCullough.

Daily Assignment Equity Cases.

Metz et al. vs. Lichtboun et al. Attys., G. G. McLeish—W. S. Hammers, J. C. McGarraghy, Harry Underwood.
Amalo vs. Meenehan et al. Attys., I. J. Mendelsohn—W. R. Lichtenberg.
Brown vs. Jameson. Attys., Wilkes & Artis—J. N. Halper, S. F. Beach, A. M. Schwartz, Leckie & Sherier, F. S. Palladini, L. M. Berrien, M. F. O'Donoghue, L. J. Mills, jr.
Kraskin vs. Kraskin. Attys., Raymond Neudecker—Lester Wood, B. M. Chernoff.
Wolf vs. Wolf. Attys., Raymond Neudecker, J. Stein—G. L. Hughes.
In re A. L. Hall. Attys., Henry Gilligan, J. A. Crooks, C. M. Ireian, jr.—G. E. C. Hayes.
Haines vs. Haines. Attys., I. H. Minovitz—J. J. Carmody.
Bunton vs. Bunton. Attys., Raymond Neudecker—Harry Daly.
Brown vs. Brown. Attys., Raymond Neudecker—S. G. Lichtenberg, P. E. Elcan.
Sullivan vs. Sullivan. Attys., W. J. Rowan—Raymond Neudecker.
Pierson vs. Pierson. Attys., Raymond Neudecker—C. R. Heflin, R. B. Gillespie.
Padgett vs. Padgett. Attys., R. A. Harman—C. E. Quinn.
Gomillion vs. Gomillion. Attys., George Emerson—F. W. Taylor, L. G. Kossiffa.
Brooks vs. Williams et al. Attys., T. L. Dodson—S. J. L'Hommedieu, J. R. Reed, R. E. Ennis, Brice Clagett, C. E. Wainwright, G. L. Munter, R. W. McCullough, K. K. Spriggs.
Jamison vs Jamison. Attys., Raymond Neudecker—D. W. O'Donoghue, jr.
Canarsin vs. Hopkins. Attys., Louis Ottenberg—Sam Blanken, A. M. Schwartz, Louis Pearlstein.
Gams et al vs. Coe. Attys., E. P. Wenderoth—R. F. Whitehead.
Brooks vs. Brooks. Attys., A. D. Smith—J. W. Tomlinson.
Crummie vs. Crummie. Attys., Houston & Houston—C. K. Brown, jr.
Bullock vs. Harris, administrator. Attys., O. D. Branson—J. F. Wilson, Minor, Gatley & Drury.
Rogers vs. Rogers. Attys., H. P. Long—Raymond Neudecker.
Newman vs. Newman. Attys., H. P. Long, M. J. Landvoigt—Yeatman & Yeatman.
Grice vs. Grice. Attys., E. Hill, jr., A. H. Collins—O. A. Parker.
Counes & Raptis Corp. vs. Perkins et al. Attys., Francis Hill, jr.—J. H. Pihelly.
Williams vs. Allen. Attys., J. N. Halper—G. G. McLeish.
Helft vs. Coe. Attys., Bailey & Larson—R. F. Whitehead.
Fortune vs. Fortune. Attys., B. V. Lawson, jr.—G. A. Parker.
DuPont de Nemours vs. Coe. Attys., J. L. Seymour—R. F. Whitehead.
Dunn vs. Dunn. Attys., J. T. Crouch—T. F. Burke, R. H. Drinkill.
Hirsch et al, vs. Cummings. Attys., D. H. Stanley—H. L. Jones.
Dooley Imp. Co. vs. Central Hanover Bank. Attys., Esch, Kerr, Woolley, Taylor & Shipe—L. B. Kemon.
Lawsuits.
Justus S. Wardell, receiver, vs. Conoy Spring Water Corp., et al.; note, $2,057.50. Attys., Brice Clagett, Charles E. Wainwright, Kahl K. Spriggs.
Justus S. Wardell vs. Sara A. Friedman et al.; note, $745. Attys., Brice Clagett, Charles E. Wainwright, Kahl K. Spriggs.
Irving L. Daniels vs. D. C., et al.; damages, $3,600. Attys., A. G. Lambert, George L. Hart, jr., A. R. Murphy.
Alice C. Daniels vs. D. C., et al.; damages, $50,000. Attys., A. G. Lambert, George L. Hart, jr., A. R. Murphy.

Docketed Judgments.

Elsie M. Freeman vs. Mrs. Mabel E. Gaskins; judgment Municipal Court, $400. Attys., M. J. McNamara, J. B. Cullen.
John W. Rouse, etc., vs. Jarrott B. Lee et al.; judgment Municipal Course, $560. Atty., E. A. Beaubien.
Home Improvement Finance Co., Inc., vs. William A. Smith; judgment Municipal Court, $28.84. Attys., Joseph Fitzgerald, jr., M. J. O'Callaghan, jr.

Mechanic's Liens.

Eli M. Kammerman etc., vs. Max Gittlieb, et al., 114, 118, 120 Fifteenth street southeast, $64.
Robert L. Cunningham vs. Rebecca E. Murray, 2608 Boewn road southeast, $1,150

Equity Suits.

Samuel A. Young et al vs. National Association for the advancement of Colored People; injunction. Attys., George A. Parker, H. S. McAlpin, LeRoy Taylor.
Florence Robey vs. Charles H. Robey; absolute divorce. Atty., Paul D. Taggart.
Ruth V. Koegel vs. Frederick J. Koegel; absolute divorce. Atty., Arthur H. Ford.
Ada Wilson vs. Thomas W. Wilson; absolute divorce. Atty., Jesse Lee Hall.
Dorothy L. Ratliff vs. William V. Ratliff; absolute divorce. Attys., P. W. Thomas, T. W. Parks.
Mildred T. LaVoie vs. William Joseph LaVoie; absolute divorce. Atty., Mata P. Hilgeson.
Addie A. Davis vs. Herbert T. Davis; absolute divorce. Attys., Leonard J. Ganse, Mata P. Hilgeson.
Donald Hamilton et al. vs. Offie P. Diedrich et al.; discovery, etc. Atty., Leonard P. Ganse.
Samuel Rozow vs. Mary Rozow; absolute divorce. Atty., Ellis Klein.
Marion H. Hull vs. Edw. S. Hull; limited divorce. Attys., Alvin L. Newmyer, Lewis H. Shapiro.
June E. Tuel vs. Roy P. Tuel; annulment. Atty., R. E. Gable.
Charles J. Huppmann, jr., vs. Shirley M. Huppmann; absolute divorce. Atty., Lewis H. Shapiro.
Paul S. Blackwell vs. Della Blackwell; absolute divorce. Attys., J. W. Lewis, E. A. Beaubian.

Bankruptcy Petitions.

Charles L. Peele; voluntary; assets, none; liabilities, $1,925.50. Atty., Jacob N. Halper.
Lee P. Moore; voluntary; assets, $542; liabilities, $1,426. Atty., Milton Dun.

CIRCUIT COURT ONE.
Justice F. Dickinson Letts.
Wm. F. Lemon, Clerk.

Lee Rice vs. U. S.; trial resumed; jury respited until Monday.
Katie L. Willard vs. John F. Willard; hearing begun; finding for plaintiff.

CIRCUIT COURT TWO.
Justice James M. Proctor.
E. E. Lee Goff, Clerk.

Ada Henderson vs. Gen. Taxicab Co. et al.; order for judgment for costs and $50 attorney fee.
Louis L. Cohan vs. the Mudge Paper Co.; trial resumed; consent verdic for plaintiff for $525.
Rose Disse vs. John F. Forsythe; jury sworn; respited until Monday.

CIRCUIT COURT THREE.
Justice O. R. Luhring.
Philip M. Hamilton, Clerk.

Estate of Nancy B. Wilson; trial resumed; verdict sustaining will.
Savoy vs. Dodd; memo opinion denying motion for bill of particulars.
Gilbert vs. Gilbert; memo opinion denying motion for leave to file second amended bill.

EQUITY COURT TWO.
Justice Jennings Bailey.
R. Page Belew, Clerk.

U. S. Fidelity & Guaranty Co. vs. Hoage; trial resumed; continued until Monday.
Garman vs. Garman; memo opinion dismissing original and Rossbills.
Schaefer vs. Schaefer; decree for absolute divorce.

EQUITY COURT THREE.
Justice Peyton Gordon.
George A. Watts, Clerk.

Washington Shoe Workers Union et al. vs. United Shoe Workers et al.; hearing resumed, argued and submitted.

PROBATE PROCEEDINGS.
Justice Joseph W. Cox.

Estate of Charles W. Reed; will filed dated February 18, 1932.
Estate of Amelia Grinnell; will filed dated August 19, 1936.
Estate of Francis J. Grimke; codicil filed dated June 20, 1937.
Estate of Marion B. Hudson; will filed dated March 9, 1936.
Estate of Charles B. Guthrie; will filed dated September 21, 1936.
Estate of May B. Wright; will filed dated March 19, 1924.
Estate of Thomas A. Healy; will filed dated July 19, 1930.
Estate of Edith N. McCammon; letters testamentary granted Abbie B. McCammon; special bond, $2,000. Attys., Ellis, Houghton & Ellis.
Estate of John Thole; letters testamentary granted Otto Ruppert; bond, $2,000. Attys., Stohlman & Casidy.
Estate of Andrew Silver; letters testamentary granted to Paul S. Elcan; special bond, $1,000. Atty., P. S. Elcan.
Estate of Sarah E. Carroll; letters of administration d. b. n. c. t. a. granted John P. Moffatt; bond, $1,000. Atty., F. E. Scrivener.
Estate of George F. Miller; letters of administration granted Maude H. Miller; bond, $200. Atty., Dora Falkin.
Estate of Bertha D. Kaldenbach; letters of administration granted Arthur W. Kaldenbach; bond, $1,500. Atty., R. H. Johnson.
Estate of John Braxton; letters of administration granted James A. Braxton; bond, $1,000. Attys., Thomas & Parks.

Equity Suits.

Julia K. Tucci vs. Joseph Tucci; absolute divorce. Attys., Joseph C. Tureo, Frank DeNunzio and Jesse H. Chessin.
Ward P. Christie vs. Claire G. Christie; absolute divorce. Atty., Herbert S. Ward.
Edith Kellogg Henry Keeling vs. Steed Walke Keeling; limited divorce. Atty., N. C. Turnage.
Victor Kauffmann, trustee, et al., vs. Nathan B. Scott et al.; to substitute trustee. Attys., Frank P. Nesbit and Justin L. Edgerton.
Ada H. Coe vs. Bryan Coe; absolute divorce. Atty., Philip Rosenfeld.

Lawsuits.

Flora Crocker vs. Loew's, Inc.; damages, $100,000. Atty., Abraham Chaifetz.
Norman T. Whitaker vs. American Newspapers, Inc.; libel, $200,000. Atty., Norman T. Whitaker.
Helen M. Thomson vs. District of Columbia; damages, $5,000. Atty., Carroll L. Beedy.

Violence Is Renewed In Holy Land Protest

Jerusalem, Oct. 24 (U.P.).—Renewed violence in protest to the British plan to partition the Holy Land was reported tonight. A bomb blew up the railroad tracks near Gaza this evening, a few minutes before a train reached the spot. There were no casualties. A young Jew was seriously wounded by gun fire in the mixed Jewish-Arabian quarter of Jerusalem.

ROOF LEAK?
NA. 4370
GICHNER!

Green Dampens Labor Pacifists On Parley Eve

Indicates He'll Stand Pat on A. F. L. as Parent of the C. I. O.

Continued from Page 1.

welcome this first move on the part of those who have left us to come back."

Observers believed that the tone of the last half of this statement, reflecting Green's own stand-pate insistence that Lewis repent, recant and capitulate, would stand as an effective bar to the open door policy expressed in the announcement.

Lewis, just as inflexibly set in his belief that industrial unionization is the modern method of labor organizing, cannot logically give in to Green's demands, informed quarters noted.

But the pressure of the public for a halt in the destructive civil warfare in labor, and the pressure of the rank-and-file workers on both sides for a productive peace that will send the 8,000,000 unionized workers to the polls in a direct attempt to elect candidates in 1938 favorable to labor interests, must be answered in some manner.

Therefore the meetings that begin today will search desperately for a face-saving solution.

The sessions, which begin at 10 a. m. in the Willard Hotel, will be attended by Harrison, Woll and Buginazet for the federation, and by the following ten men for the C. I. O.: Philip Murray, chairman of the Steel Workers Organizing Committee; Harvey Fremming, Oil Field and Refinery Workers; James B. Carey, United Electrical and Radio Workers; S. H. Dalrymple, United Rubber Workers; Homer Martin, United Automobile Workers; M. J. Quill, United Transport Workers; Joseph Curran, National Maritime Union; Abraham Flaxer, State, County and Municipal Workers; Sidney Hillman and David Dubinsky, representing the C. I. O.

Elks' Regional Session Is Held at Cumberland

Special Dispatch to The Post.

Cumberland, Md., Oct. 24.—Officers and delegates of the Maryland, Delaware and District of Columbia Elks Association held their first regional meeting of the year here today with Cumberland Lodge, No. 63, B. P. O. Elks, host.

Approximately 40 men attended a business session this afternoon while their wives were entertained at a theater party.

A dinner followed for all who attended the meeting. Calvert Hartle, of Hagerstown, who succeeds Charles M. Stump, this city, as president, presided at the business session.

Postlude

By Ray C. B. Brown.

District of Columbia Chapter American Guild of Organists presents Marcel Dupre in recital Sunday afternoon at the National Shrine of the Immaculate Conception, Catholic University. Program: Fantasia and Fugue in G minor (Bach), Concerto No. 2 in B flat (Handel), Fantasia in F minor No. 1 (Mozart), "Comes Autumn Time" (Leo Sowerby), "Ballade" for piano and organ (Dupre), Allegro and Fugue from Sonata No. 3 (Mendelssohn), Introduction and Passacaglia (Reger), "Up the Saguenay" (Russell), Musette (Ibert), "Angelus" (Dupre), Prelude and Fugue in A flat (Dupre), Improvisation.

How greatly music lovers appreciate the opportunities provided by the local chapter of the American Guild of Organists for the hearing of distinguished masters of the console was shown yesterday by the attendance at the recital given by Marcel Dupre, successor to Charles Marie Widor in the Church of St. Sulpice, Paris. The crypt of the National Shrine of the Immaculate Conception at the Catholic University was crowded to capacity, and many auditors stood throughout the program.

M. Dupre is no stranger to the United States, his previous tours having made his virtuosity familiar from the Eastern to the Western Coast, and his appearances are ever welcomed by old and new admirers. One of the supreme organists of our age, he has excellencies that are self-evident in both technique and artistry. Such a talent as his has inestimable value in keeping before the public the primacy of the organ among solo instruments.

His program yesterday was designed to demonstrate both the orchestral and the lyrical functions of the organ. From the eighteenth century composers he chose Bach—the "Great" G minor fantasia and fugue—Handel, represented by a transcription of the second concerto for organ and orchestra; and Mozart, exemplified by the seldom-heard first fantasia in F minor. This fantasia, one of a pair written on commission during the last year of his life, was meant to be played on a clockwork instrument fashionable in the Vienna of 1791, a predecessor of our player piano. Its beauty and tenderness are quite inconsistent with cogs and gears.

Pertaining to the later German school were the two movements from Mendelssohn's third organ sonata, and Max Reger's scholarly introduction and passacaglia in D minor, an admirable work by a versatile and somewhat neglected composer. Two American composers were on the list: Alexander Russell with the descriptive "Up the Saguenay" from the "St. Lawrence Sketches," and Leo Sowerby with his rhapsodic "Comes Autumn Time."

With the exception of a graceful musette by Jacques Ibert, modern French composers had as their representative M. Dupre himself. In the performance of his fanciful and interesting "Ballade" for piano and organ, he was assisted by his daughter, Marguerite. Of his other compositions, he added a suave "Angelus" and a prelude and fugue in A flat melodically attractive and contrapuntally adroit. His closing improvisation on submitted themes was, as usual, an admirable proof of his sound musicianship, his quick imagination, and his skill in extemporaneous construction.

Airliner, 5 Aboard, Is Missing in Chile

Valparaiso, Chile, Oct. 24 (AP).—An airliner with five persons aboard was feared tonight to have crashed somewhere along the north coast of Chile between Copiapo and Antofagasta. A day-long search for the missing plane by civilian and military aviators proved fruitless. It was operated by the National Airline of Chile.

WINSLOW PAINTS
Samuel Gabel's & Hockaday
Benjamin Moore & Devoe's
922 N. Y. Ave. National 3610

OLD GOLD AND SILVER will bring you CASH AT SELINGER'S
Jewelry for Men and Women

NORFOLK
Nightly 6:30

OLD POINT
Virginia Seashore

Take vacation . . . whether it be for a day, week-end or longer. Spend it at Virginia Seashore where you may play golf, tennis, ride or any of the other outdoor sports. Get out in the golden sunshine with bracing salt breezes to pep you up, and you'll feel fully rested and relaxed when you return.

Staterooms low as $1.00
Tasty meals on board

City Ticket Office, 1427 H St. N. W.
National 1520 District 3700

NORFOLK-WASHINGTON LINE
Short Line to the Carolinas

RUGS CLEANED
By Hand
9x12 . . . . . $3.00
Standard Rug Cleaning Co.
Phone MEtropolitan 4161

When a cold strikes . . . don't take needless risks

Treat Colds This PROVED Way

WHY experiment? Vicks VapoRub has been *doubly proved* for you . . . *proved* by everyday use in more homes than any other medication of its kind; *further proved* by the largest clinical tests ever made on colds. (See full details in each VapoRub package.)

Only Vicks give you such proof.

VapoRub is the direct *external* treatment. No "dosing"—no risk of stomach upsets. Simply massage it on the throat, chest, *and back* (as illustrated).

Relief starts almost at once. You begin to feel warm and comfortable as VapoRub starts working *direct* through the skin like a poultice. At the same time, its medicated vapors—released by the warmth of the body—are carried *direct* to the irritated air-passages *with every breath.*

This double action loosens phlegm—relieves irritation and coughing—helps break local congestion.

Repeat treatment at bedtime. After restful sleep comes, VapoRub keeps right on working, hour after hour. Often, by morning the worst of the cold is over.

VICKS VAPORUB

HOLD YOUR LANE!
"Better buy Buick!"

—with DYNAFLASH Engine and TORQUE-FREE SPRINGING!

"LONG DISTANCE" LENDS ENCHANTMENT

THERE'S MAGIC in a Long Distance telephone call.

Yet to thousands of people it is an everyday commonplace matter, familiar as the making of a local call.

It's so cheap, too. After 7 in the evening, and *all day Sundays*, the lowest rates are in effect. Make a call to some out-of-town relative or friend tonight. Ask "Long Distance" for the rate. You'll probably be mightily surprised to find how low it is.

The Chesapeake and Potomac Telephone Company
723 13th Street, N. W. MEtropolitan 9900

Capt. Van Fleet, Man-Hunter of 80's Here, Dies

Army and Navy Veteran Succumbs at 74 in Baltimore.

A colorful career that embraced service in the Army, Navy and Metropolitan Police Force ended with the death in Baltimore yesterday of Capt. Joseph S. Van Fleet, 74, formerly well-known resident of Washington.

Entering the Washington police force in the old Eighth Precinct 53 years ago, Capt. Van Fleet saw active duty in "Hell's Bottom," Twelfth and Q streets northwest, considered at that time one of the most dangerous sections of Washington.

Known as a fearless officer, Van Fleet, who emerged from the force a lieutenant, refused to be transferred to a quieter prerinct. Participating in the manhunt for the notorious Dorsey Foultz, Van Fleet, among others, is credited with chasing his quarry into a sewer, where Foultz disappeared—never to be apprehended.

Searching for further adventure, Van Fleet resigned his police commission and entered the Navy, becoming a lieutenant in 1898. He then obtained a position as letter carrier in the Washington Postoffice and within a few years was appointed superintendent of carriers.

The restaurant, livery and private detective business engaged Van Fleet's attention at various times until the World War, when he was commissioned captain of ordnance. He retired from the Army about two years after the armistice.

Born in Providence, R. I., Van Fleet lived in Washington well over 50 years and had a wide circle of friends here. He was a member of Costello Post, American Legion, and of Washington Lodge, No. 15, B. P. O. E. A widower, he died at the home of his nephew and namesake, at 2317 Lauretta avenue, Baltimore. Funeral services will be held at the W. W. Chambers suburban funeral home, Riverdale, Md., at 11 a. m. Wednesday. Burial will be in Loudoun Park Cemetery, Baltimore.

Ex-Policeman Dies

Harris & Ewing

CAPT. JOSEPH VAN FLEET.

Dr. John Kindred, Neurologist, Dead

Dr. John Joseph Kindred, 74, neurologist, lawyer and former Representative from the Second New York District, died Saturday in his New York home, it was learned here yesterday.

A native of Virginia, Dr. Kindred was educated at Randolph-Macon College, the University of Virginia and New York University. He took graduate work at Edinburgh University and later served on the staffs of mental sanatoria in New York and Connecticut. He was the founder of the River Crest Sanitarium for mental and nervous diseases, located in Astoria, N. Y.

Serving in Congress as a Democrat from 1911 to 1913, Dr. Kindred was returned from the Second New York District in the election of 1920 and was a member of the lower house until 1929.

Class Elects D. C. Student.

John B. Logan, 3619 Quesada street northwest, graduate of St. John's High School, has been elected secretary of the 1941 class of Bliss Electrical School of Washington, it was announced yesterday. Other officers of the class are Arthur M. Thompson, Cristobal, Canal Zone, president; Joseph W. Durkin, Youngstown, Ohio, vice president, and Lawrence A. Plaster, Charleston, W. Va., treasurer.

'Lafe' Gleason, G. O. P. Leader Since '87, Dies

Served as Secretary of 31 State and National Conventions.

By the Associated Press.

New York, Oct. 24.—Lafayette Blanchard Gleason, 74, secretary of the New York State Republican Committee since 1906, died today after an illness of nine weeks.

He had suffered complications which followed an abdominal operation.

Gleason had been secretary of seven successive national Republican conventions. His son, Gordon, was with him when he died.

His death occasioned expressions of sorrow from many old line Republicans, including Charles D. Hilles, who recently retired as Republican national committeeman from New York.

"Lafe Gleason," said Hilles, "was unique; the Republican Party will probably never have another official of his type."

Gleason started going to Republican conventions in 1887, and attended every Republican national convention from 1896, when McKinley was nominated, until 1936. He had attended every Republican State convention since 1888, and had served as secretary of every State convention since 1892.

In all, he was secretary to 31 State and national conventions, calling delegates' rolls hundreds of times, announcing the names of 19 Presidential and gubernatorial candidates. He lost count, long ago of how many ballots he had announced.

Services Are Held For Mrs. Prichett

Funeral services for Mrs. Natalie Campbell Prichett, prominent Washington society columnist, who was killed October 17 in an airplane crash in Utah, were held yesterday at Bethlehem Chapel, Washington Cathedral.

Canon Albert H. Lucas, headmaster of St. Alban's School, conducted the services.

Surviving Mrs. Prichett are a son, Wilson Prichett, of Washington; her parents, Mr. and Mrs. James H. Campbell, of Long Beach, Calif., and an aunt, Mrs. Sidney Colman, of Washington.

Political Leader Dies

Associated Press Photo.

LAFAYETTE B. GLEASON.

Mrs. Sophie Porter Dead at Age of 60

Mrs. Sophie W. Porter, 60, resident of Washington for the last eight years, died unexpectedly yesterday at her home, 611 Twenty-second street northwest.

Mrs. Porter was a native of Sterling, Ill. She leaves her son, Clair R. Porter, clerk in the marshal's office at the Supreme Court, and a daughter, Mrs. Louise Allely, of Montezuma, Iowa.

Funeral services will be held at 7:30 p. m. today at Chambers funeral home, 1400 Chapin street northwest. The body will be taken to Montezuma for burial.

Arthur S. Brown Dies; Was Insurance Officer

Arthur S. Brown, 60, District business manager of the National Union Assurance Society, died yesterday in his home at 1420 Shepherd street northwest after an illness of a month.

Mr. Brown was a member of the Petworth Masonic lodge. He is survived by his wife, Mrs. Mary D. Brown; a daughter, Elizabeth D. Brown, and a sister, Mrs. William MacKenzie.

Plane Cripples French Craft Off Barcelona

Incident Is Considered Gravest Since Signing of Nyon Pact.

Continued from Page 1.

three ships at Tarragona, Mediterranean port 50 miles southwest of Barcelona. Two government planes were said to have been shot down when they attempted to drive off the raiders.

From Salamanca, capital of the insurgent regime, came reports that 20,000 former government militiamen on the northern Oviedo front already were enrolled in the insurgent army.

110,000 Italians Claimed.

Hendaye, Franco-Spanish Frontier, Oct. 24 (U.P.).—Leon Belarmino Tomas, the "red dictator" of Asturias, who fled to France aboard a small fishing boat to escape capture and execution, charged tonight that 110,000 Italian troops were responsible for the insurgent conquest of northwest Spain.

11 D. C. Cadets Make Fishburne Honor Rolls

Three Washington cadets at Fishburne Military School, Waynesboro, Va., were on the first honor roll with averages of 90 or better, and eight were on the second honor roll with averages of 85 or better, for the first month, the headmaster announced yesterday.

Those on the first roll are Gilbert A. Slocum, 1711 Massachusetts avenue; Park Holland, 3331 Tennyson street, Chevy Chase, and Robinson G. Minick, 4420 Volta place northwest. On the second roll are Daniel DeYoung, 1629 Columbia road northwest; Charles Gibson, 3000 Connecticut avenue; William Hume, 2520 Fourteneth street northwest; Herbert Jacobi, 2852 Connecticut avenue; George O. Phillips, 610 Longfellow street northwest; Dudley Spruill, 1754 Massachusetts avenue northwest; Charles W. Townsley, jr., Manchester Apartments, and William G. Walsh.

German Class Found.

Formation of a German class for adults with sessions in the Thomson Center, Twelfth and ', streets, was announced yesterday by Mrs. Mabel Clark, secretary of the Thomson Community Center. First class will open today at 7 p. m. There will be a fee of 25 cents a lesson. Miss Mary Sabarth is the teacher.

Army Will Surrender Davidson Case Suspect

Walter L. Ross, 18-year-old marine, held by military authorities at Quantico in the murder of Elmer J. Davidson, will be turned over to civil authorities this week, Sergt. E. J. McDermott, who arrested Ross, said last night.

Sergt. McDermott said he would confer with Commonwealth's Attorney Gus Wallace today on the necessary warrant for Ross' transfer. The case is scheduled to come up before the Stafford County grand jury November 8.

Pillow Smothers Banker.

Hot Springs, Ark., Oct. 24 (AP).—Fred N. Rix, 36-year-old former banker, accidentally smothered to death after he fell asleep with his face buried in a pillow.

Charles KnottDies; Coffee Firm's Aide

Charles Hugh Knott, 52, Washington representative of the G. Washington Coffee Co., died yesterday evening in his home at 1719 Eastern avenue, Takoma Park. Mr. Knott had been ill for six weeks.

Born in Shepherdstown, W. Va., Mr. Knott was the son of the late Charles H. Knott, former State Senator of West Virginia. Although he came to Washington more than 30 years ago, Mr. Knott maintained his legal residence in West Virginia and took an active interest in State politics.

During the war he was attached to the Navy Intelligence Department. In addition to his activities in behalf of the G. Washington Coffee Co., Mr. Knott served for some years as Takoma Park agent of The Washington Post.

He was a prominent member of Our Lady of Sorrows Parish in Takoma Park. He belonged to the Lions Club and acted as vice president of the Takoma Church Bowling League.

Mr. Knott leaves his wife, Mary Elizabeth Knott; a daughter, Charlotte Sue Knott; and three sisters, Mrs. Irene Argenbright, of Staunton, Va., and Mrs. Mary K. Moler and Mrs. Victor Deyber, both of Washington.

Funeral services will be held Wednesday morning in Our Lady of Sorrows Church. Burial will be in Shepherdstown, W. Va.

Work of Police Praised by Hoover

Winston-Salem, N. C., Oct. 24 (U.P.). Police officers no longer can be truthfully painted as slow-footed, dull-thinking persons, but are in fact "the peer of even the imaginative investigators of fiction," J. Edgar Hoover, director of the Federal Bureau of Investigation, told the Association of Law Enforcement Officers of the Carolinas here today.

"In the last few years, we of law enforcement have shown that it is possible to match in actual life anything of a scientific nature which has been dreamed about by the fiction writer in relation to crime," Hoover said.

E. H. Harris, Indiana Publisher, Dies at 57

Richmond, Ind., Oct. 24 (AP).—Edward H. Harris, 57, Richmond publisher and a leader in national publishers' organizations, died tonight. He was publisher of the Richmond Palladium, Indiana's second oldest newspaper, and the Richmond Item. the Palladium was founded in 1831. Harris had been secretary of the American Newspaper Publishers Association since 1934 and a director since 1927.

Mrs. Minnie V. Houser Succumbs to Illness

Mrs. Minnie V. Houser, 58, wife of Hugh P. Houser, died yesterday at her home, 3210 Ninth place southeast, following a long illness.

A native of Oak Grove, Va., Mrs. Houser had been a resident of Washington for more than 50 years. She was a member of the Anacostia Chapter, Order of the Eastern Star.

Help for Weak KIDNEYS And Irritated Bladder

Gain in Health—Feel Stronger Stop Getting Up Nights

One good way to harmlessly flush waste excess acid and poisons from overtaxed kidneys and correct that irritation of the bladder is to get a 35 cent box of GOLD MEDAL Haarlem Oil Capsules and follow directions.

When you are nervous, have dizzy spells—get up often at night—when flow is difficult and scanty and sometimes smarts and burns—your kidneys may need looking after.

GOLD MEDAL Haarlem Oil Capsules is a good effective diuretic—it's the original—the genuine right from Haarlem in Holland—refuse substitutes.—Adv.

"LOVE AT FIRST SIGHT!"

Smart secretaries and fast good-looking new "Super-Speed" L C Smiths—they just go together in the modern office. Ask us about them!

L C SMITH & CORONA TYPEWRITERS INC

Washington Branch

1018-20 15th Street N.W. NAtional 0411

ASK YOUR DEALER ABOUT CORONA—THE ONLY PORTABLE WITH FLOATING SHIFT

QUICK!

Quickest there is for package shipping. Little or big ones, nation-wide Railway Express top-speeds your shipments anywhere, everywhere, coast-to-coast, border-to-border. Delivers them promptly, with signed receipts. For super-speed gift surprises, use Air Express—2500 miles overnight. *Low cost. Wise economy.* Just phone any Railway Express or Western Union office in your city to call at your door for your shipments. *No extra charge.*

Second & Eye Sts., N.E., Phone NAtional 1200
Branch Office—Shoreham Bldg., 1503 H St. N.W.
Phone NAtional 1200, Washington, D. C.

RAILWAY EXPRESS AGENCY, INC.

NATION-WIDE RAIL-AIR SERVICE

"What's your pick for the ALL-STAR..Eddie"
"That's a cinch Paul ..I'm 100% right on this one"
CBS
Get your last minute football predictions and scores from EDDIE DOOLEY with PAUL DOUGLAS Thursdays and Saturdays Columbia Network
Chesterfield
CIGARETTES
LIGGETT & MYERS TOBACCO CO.

With smokers in every part of the country Chesterfields stand ace high.

It's a cinch they've got what smokers like. You'll find them *milder*...you'll enjoy that Chesterfield *taste.*

Chesterfield

...Ace of them all for MILDNESS and TASTE

Copyright 1937, Liggett & Myers Tobacco Co.

The Washington Post

Registered in U. S. Patent Office.

An Independent Newspaper.
(Published every day in the year.)

Eugene Meyer, Publisher.
Floyd R. Harrison, Comptroller.

The Associated Press is entitled exclusively to use for republication of all news dispatches credited to it or not otherwise credited in this paper and local news of spontaneous origin published herein. Rights of republication of all other matter herein are also reserved.

OFFICES OF THE WASHINGTON POST

New York, N. Y. ..... 270 Madison Avenue
Chicago, Ill. ..... 360 North Michigan Avenue
Detroit, Mich. ..... 8-241 General Motors Building
St. Louis, Mo. ..... 205 Globe-Democrat Building
San Francisco, Calif. ..... 746 Russ Building
Los Angeles, Calif. ..... 1151 South Broadway
Portland, Oreg. ..... Public Service Building
Seattle, Wash. ..... 1004 Second Avenue

DELIVERED IN WASHINGTON.

Daily, Sunday, 1 yr.	$7.80	Daily, Sunday, 1 week	15c
Daily only, 1 yr.	5.20	Daily only, 1 week	10c
Sunday only, 1 yr.	2.60	Sunday only, per copy	5c

BY MAIL—MARYLAND, VIRGINIA, WEST VIRGINIA AND NORTH CAROLINA.

Daily and Sunday		Sunday Only		Daily Only	
One year	$9.00	One year	$4.00	One year	$6.00
Six months	5.00	Six months	2.00	Six months	3.50
One month	85c	One month	.40	One month	.60

OTHER STATES, MEXICO AND CANADA.

Daily and Sunday		Sunday Only		Daily Only	
One year	$11.00	One year	$4.50	One year	$7.50
Six months	6.00	Six months	2.50	Six months	4.00
One month	1.00	One month	.45	One month	.70

All Subscriptions by Mail Payable in Advance.

Entered at the Postoffice, Washington, D. C., as second-class mail matter.

TELEPHONE NATIONAL 4200.

Monday, October 25, 1937.

Our Two Police Forces.

New demands for consolidation of Washington's two largest police forces are a logical sequel to the recent brutal attack upon a young woman in Rock Creek Park. Assaults of this kind are encouraged by inadequate policing. And one foremost reason why policing is inadequate is the division of available officers into two forces.

If the Metropolitan and United States Park Police were assigned to separate but contiguous areas, the results of divided authority would not be so distressing. Each might then serve efficiently in its own bailiwick. But under present conditions the very limited personnel of the Park Police force must extend its activities over nearly 700 park areas scattered throughout the city. Adequate patrolling under these circumstances is impossible.

Under unified direction much of this lost motion could be avoided. The staff would still be in need of additional men, but assurance could then be given that new officers would be used to the best advantage. The District can not hope to stamp out the atrocities of perverts in the parks until enforcement of law in those areas becomes the business of all Washington policemen instead of a small, segregated fraction of them.

It has been suggested that park boundaries might be ignored so that the two forces could function side by side in public recreational areas. But that might accentuate the confusion. Overlapping jurisdiction is never conducive to efficiency. Even under present conditions, policemen from the two forces have been known to stand and argue over their respective obligations to arrest a law violator crossing the street into one of Washington's numerous tiny parks. The only way to eliminate such conflicts is to make all policemen in the city answerable to one authority.

Congress would doubtless be glad to effect this needed reform if it were recommended by the heads of the two agencies. The Metropolitan police are eager for the change. Since the Park Police are now seeking aid from the Metropolitan force to track down perverts in Rock Creek, they virtually admit their own inadequacy. The urgent necessity of enhancing safety in the parks puts a large responsibility upon the Superintendent of National Capital Parks to sponsor this obviously desirable consolidation.

Loaves And Fishes.

Jeremiah T. Mahoney, Tammany candidate for Mayor of New York, is in a tight spot. His opponent, Mayor LaGuardia, can appeal to the electorate by simply pointing to his four years of service to the city. His good record would be a severe challenge to a much more seasoned campaigner than Mr. Mahoney. Presumably that is why the latter is indulging in promises which put old-time politicians to shame.

What could be more enticing to the type of voter with whom Tammany is accustomed to deal than offers to spend lavishly for relief purposes at the expense of the Federal Government? "Within the four years of my administration—and I know I will be Mayor of New York on January 1 next," Mr. Mahoney told a group of citizens, "I confidently expect that the United States Government will expend in the City of New York in WPA projects, to be selected by myself, upward of $500,000,000."

No doubt Administrator Hopkins wishes he were equally sure that these millions would be made available for spending by Congress. But he would most certainly resent Mr. Mahoney's assumption that the Federal authorities will relinquish their control over allocation of funds and give a local official a free hand in selecting projects. However, it is doubtful whether anybody takes Mr. Mahoney's promises very seriously; they are so obviously the product of a lively imagination.

Postmaster General Farley could easily and convincingly have insinuated what Mr. Mahoney has crudely and unconvincingly affirmed. Perhaps he will come to the rescue when he speaks on behalf of the latter's candidacy. It is not at all difficult for him to expatiate upon the benefits which have flowed toward New York City from Washington, and to hint at future favors, without making rash offers of Federal funds as yet unappropriated.

While voters are waiting to hear the melody of Mr. Farley's voice in behalf of the many candidate, however, they may ponder over Secretary Ickes' glowing tribute to the go-getting spirit which enabled Mayor LaGuardia to attract PWA funds Gothamward. Even if these conflicting tips from Cabinet members should leave voters confused as to where the Administration stands in the New York mayoralty contest, it will at least be evident that Tammany hasn't been promised full control over the Federal purse strings.

Reviving The AAA.

President Roosevelt's emphatic warning to the Senate and House Agriculture Committees that new farm legislation should not be permitted to "unbalance the expected balancing of the budget" will find many a favorable echo. Further increases in the national debt to pay farm subsidies would be inexcusable. While indorsing that part of the President's letter, however, it is well to understand the implications arising from his message as a whole.

Before mentioning the budgetary aspects of the proposed farm bill the President outlined a far-reaching agricultural policy. "The new national farm act," he instructed the committee chairmen, "should safeguard farmers' income as well as their soil fertility. It should provide for storage of reserve food supplies . . . for control of surpluses when and as necessary, but at the same time it should preserve the export markets that still are open to our farmers."

To carry out this policy, without incurring a deficit next year, it would be essential, of course, to enact new taxes. Mr. Roosevelt is well aware of that fact. And, since the Department of Agriculture is studying the revival of certain processing taxes outlawed by the Supreme Court, his letter seems to be a tacit indorsement of such levies. Certainly he offered no objection to current demands for disguised processing taxes.

In effect, therefore, the President has requested revival of the AAA. He has asked Congress to provide for "control of surpluses," which is equivalent to crop curtailment, and the inescapable implication of his letter is that he favors new taxes to carry out that policy. It was these two factors on which the first AAA was built.

It may be assumed that the prospective new taxes will be camouflaged to distinguish them from the levies invalidated by the Supreme Court. Likewise attempts to disguise the control features of the forthcoming farm bill can be safely anticipated. Secretary Wallace's "ever-normal granary" adds a certain degree of novelty to the current policy. But in its basic purpose and methods it can scarcely be distinguished from the system which was found to be unconstitutional.

The new farm program might be less vulnerable to attack on constitutional grounds if the Administration had sufficient funds in the Treasury to induce voluntary compliance on the part of the farmers. But it is obvious from the President's warning that funds now available are inadequate for that purpose. The choice apparently lies between revival of the processing taxes and compulsory restriction of crops. Either course would involve flagrant disregard of constitutional limitations.

Is the Administration assuming that the Supreme Court has been brought under control in spite of the successful fight against packing that tribunal? If not, drastic modification of the policy outlined by the President seems to be the only reasonable alternative to the proposal of a constitutional amendment.

Australia's Election.

The general elections in Australia have apparently resulted in a decisive victory for the Lyons government.

Of the 74 seats in the lower house of the Commonwealth Parliament, Premier Lyons' own group, the United Australia Party, has secured 28. Together with the 16 places captured by the other government faction, the United Country Party, the present coalition will command a majority of eight in the House of Representatives. Returns from the Senate elections are not yet available. But in view of the overwhelming majority which the government has commanded in that house—33 to 3 for the Laborites—it could afford to lose many seats without endangering its control of the upper house.

During the campaign the principal issue was the extent to which Australia should co-operate with Great Britain, particularly in matters of defense. The government adopted a decidedly imperialistic viewpoint, Premier Lyons' slogan being "Tune in With England." The Labor Party, on the other hand, urged an isolationist position for the Commonwealth. Under the circumstances, the election will no doubt be interpreted by government leaders, and not without reason, as a mandate for larger defense appropriations to bring Australia's rearmament program into line with Britain's.

However, the outcome of Saturday's elections was influenced only in a minor degree by party programs and slogans. The determining factor was the economic situation. Since 1932 Australia has made very marked recovery from the depression. The government's financial situation, once very bad, has greatly improved. Unemployment is down. Foreign trade has increased because of the growing demand for Australia's principal export products—wool and wheat—and the rising price commanded by these commodities in world markets has been a boon to Australian farmers and sheep raisers. In some respects Australia has been enjoying prosperity even greater than that which obtained before the onset of the world depression.

This state of affairs may not last. The war in the Far East already has begun to have a depressing effect on Australia's economic outlook and the rising costs of armaments bids fair to play havoc with the Commonwealth's finances.

But the effect of these disturbing developments have not yet begun to be felt in any great measure. For the time being, Australians are conscious that times are better than they were before the Lyons government came into power. And, like the voters in other democratic lands under parallel circumstances, they do not favor swapping horses at such a time.

The Next Stage In Spain.

With the fall of Gijon last week, all of west and northwest Spain is in insurgent hands. Thus Gen. Franco is now in a position to hurl his entire army against the loyalist strongholds in the east without fear of any counter-attack on his rear. Furthermore, that part of the insurgent fleet which has been blockading the Asturian coast can now be transferred to the Mediterranean.

Franco's bid for power would seem, therefore, to have an excellent chance of success, particularly since there appears to be no immediate prospect of any large-scale withdrawal of foreign "volunteers."

However, it is much too early to conclude, as some have done, that a decisive triumph for the insurgents is in the offing. Impressive as is the long list of their military conquests, most of these gains were made during the first few months of the civil war. The more recent victories have been in areas remote from the centers of loyalist power, and even then their achievement has required considerable time and effort. Weak as the government has been on the offensive side, its defensive capacity remains strong and during these 15 months a large and well-trained army has been recruited and trained in loyalist territory.

Franco's immediate chances of success will depend on whether, during the next few weeks, he can deliver a series of smashing blows capable of destroying the government's resistance.

Three courses appear to be open to him. He can launch a new offensive against Madrid, the gates of which his troops reached last November. He can hurl his legion against the loyalist trenches in the Huesca and Sargossa areas and, breaking through, move on to Barcelona. Or he can concentrate his troops along the Teruel salient, which extends deep into loyalist territory, like a pistol pointing at Valencia. By breaking through at that point he would split loyalist territory into two sections. A still further possibility is that Franco may try to move on these three fronts at once.

With winter coming on, however, the latter strategy would seem to have little to recommend it. The probability is that the major efforts of the insurgents will be directed at breaking the deadlock in Aragon, with the Teruel salient as the spearpoint. Indeed, it is precisely this strategy which the government itself anticipates. That belief is probably one reason why the loyalist regime, which previously moved from Madrid to Valencia, is now preparing to move from Valencia to Barcelona.

In any event, the next weeks are likely to see the bitterest fighting of the civil war. Failure on Franco's part at this time need not be fatal to his chances. But it would mean continuation of the civil war into next spring, and by that time the international situation might not be as favorable to the insurgents as it is now.

For the government, however, the fighting which now impends will undoubtedly be crucial. Unless the loyalists can beat off the greatly reinforced insurgent armies, as they succeeded in doing at Madrid and Guadalajara, Franco will be master of all Spain.

Two Howard Alumni Charges.

Without attempting to pass upon details of the charges brought against President Mordecai W. Johnson by the Howard University Alumni Association's executive committee, it is possible to dispose of two points in the resolution on general principles.

The resolution is reported to urge that Dr. Johnson has been "antagonistic" to the alumni. This is an empty argument. The president of an educational institution owes no deference to the alumni. His job is to administer the affairs of the active membership and for this he is responsible only to the trustees. Whether he is cold or cordial to alumni suggestions is a matter for his sole discretion; on his decisions, not their sentiments, hangs the success of the institution.

The wisdom of thus shielding a university from dictation by alumni sentiment is made clear in the second criticism. The resolution remarks that Dr. Johnson is not a Howard graduate, implying that the university's president should be. That idea is, of course, absurd. Administrative ability in education is not indicated by the pennant a man waves at a football game, as Cornell, Chicago, nearby George Washington and a host of other universities throughout the land will testify.

Unless careful investigation shows that there is more substance to other points raised in the Howard alumni's demand for Dr. Johnson's resignation, the trustees will be justified in dismissing the resolution.

A British scientist says a fish's mind is very similar to that of a man. Heretofore we had thought a fish's mind considerably superior to that of a man, as a fish drinks nothing but water.

There's such a thing as too much flexibility. Our experience with rubber checks should teach us to beware of a rubber Constitution.

The Rat Exterminators.

Criticism Of Critics

To the Editor of The Post—Sir: The recent criticism of your editorial "America Finds Her Voice" is intolerable in that those who criticize seem to have lost every connection with the world outside.

Mr. J. A. Hall, president of the National Americanism Foundation, still is under the impression that the struggle in Spain is one between communism and fascism. Because the Communists are coming to the aid of Spanish democracy, communism is involved as the main force. The Communists have indorsed Mayor LaGuardia; does that make him a Communist? They have indorsed the President's new foreign policy; does that make Roosevelt a Communist? Mr. Hall, I fear, has let the fascist-communist bugaboo get the best of him. It is about time that he knew that the Spanish People's Front, of which the Communists are a part, was legally elected.

As Mr. Hall says, the American people don't want fascism or communism. If, however, the Fascists gain control of Spain, France will be sandwiched between two fascist countries and the English tories will choose as befits them. The United States will remain the only democracy. It can't survive, however, in a world of fascism.

MORRIS PEARLMUTTER.
Washington, Oct. 18.

To the Editor of The Post—Sir: May a perplexed reader ask whether some of your recent critics consider themselves Christians. Theoretically no doubt they profess to believe in the commandment "Thou shalt not kill." Theoretically no doubt they also profess to be followers of Christ who according to the gospel of St. Matthew said, "Put up again thy sword into his place for all that take the sword shall perish by the sword."

Theoretically they no doubt profess to be opposed to change of government by force and violence. Actually, however, they are ready to associate with heathen Moors, neo-pagan Nazis and Italian Fascists whose Duce preaches blood and slaughter. Does not this readiness to cast aside all their professed principles and to indorse violence abroad in order to impose their prejudices on other people give reason to doubt their pacific intentions?

C. S. DRESHER.
Washington, Oct. 18.

To the Editor of the Post—Sir: The recent attacks on your editorial "America Finds Her Voice" and the attempt to link your humanitarian attitude toward the struggle in Spain as attacking Catholicism are far-fetched flights of fancy which no calmly thinking individual can allow to pass unchallenged.

I am writing this for a group of friends who support, as must all honest individuals, your sympathy toward the genuinely elected democratic Government of Spain as against the rebel, Franco.

NORVELL NORTON.
Washington, Oct. 19.

To the Editor of The Post—Sir: Seven of your readers take you to task on account of your magnificent first-page editorial, "America Finds Her Voice."

They decry "persecution," and assert men are dying in Spain for "religious freedom." But are they? May I ask that any one of your seven critics present proof that the church in Spain has arrayed itself on the side of universal religious freedom? To cry out for "religious freedom" for one's own sect and deny it to other sects, is this religious freedom?

For a number of years I have read papal literature and thus far have failed to find an authoritative statement where the hierarchy has declared for universal religious freedom—freedom for all—Jew, Mohammedan, pagan, Protestant. Such a statement may have been made; if so, please have one or all of your seven critics furnish it to you and your readers.

LOVER OF LIBERTY.
Washington, Oct. 18.

To the Editor of The Post—Sir: I have read with mixed feeling the Letters to the Editor published on October 15, assailing your editorial "America Finds Her Voice." Most of them do not merit an answer. But one of your correspondents asks for "certain facts," so he shall have them.

The Catholic Church was, until 1931, the only and official church in Spain and, as such, demanded and received from the treasury 61,000,000 pesetas per annum. This because the church considered itself a branch of the government.

Every church dignitary, from the highest to the lowest, was vested with the rights and privileges of a public official. The highest dignitaries held office as senators in the Parliament, not by virtue of election, but by divine right. (Picture, if you please, 40 or 50 Coughlin's in our Senate as life members of that body!)

The church exercised not only social, but judicial control, in many cases, over the life of the people, and for that purpose maintained many special tribunals and courts of justice. Was not Don Jose Estrani tried and convicted for mentioning the name of a bishop in one of his numerous daily columns?

To the church had been given the control of education, particularly the primary and secondary schools. Yet, under its guidance and control, two-thirds of the people could not read and write. But when Ferrer opened a school of his own, he was tried, convicted and executed!

Yes, we had in Spain three types of authorities, civil, military and ecclesiastic, and, of the three, the last held the most power. With the advent of the republic this power began to fade and, under the People's Front, it finaely disappeared. The revolution against the Spanish people is nothing more than an effort to regain this usurped power to rule.

A SPANISH CATHOLIC.
Washington, Oct. 18.

To the Editor of The Post—Sir: You are permitting a rising tide of hysteria to creep into your letter column. Instead of getting incensed about the war in Spain, why no: trust to history to tell us the whole unbiased truth?

As far back as Spanish history goes the Catholic Church has stood for absolutism versus liberalism. The question which emerged in King Ferdinand's day was whether Spain would hold fast to its eighteenth century organization or accommodate itself to newer demands of constitutional government. The aim of the constitutionalists, then as it is now, was the effective transformation of Spain by education, science and industrialism. King Ferdinand in 1823, with the aid of the Holy Alliance and the nobility, was able to overthrow his opponents, the liberals, whose only crime was that they wanted a constitution.

What has the church done with its powerful influence to advance the progress of the masses in Spain, in helping to achieve any one of the objectives of the constitutionalists? When education was completely dominated by the church illiteracy was over 50 per cent, in the second decade of the twentieth century, one of the highest rates in Europe.

The Catholic newspapers in this country are bitterly hostile toward the valiant fight for democracy in Spain. Their favorite expression is the "bestial Reds." What about the annihilation of the Riff tribes in 1921, the bloody regime of Primo de Rivera, the shooting down of 5,000 Asturian miners, women and children in 1934? Was all this in the name of humanity, of civilization and the love of God?

O. SHERBY,
Washington, Oct. 18.

To the Editor of The Post—Sir: It is impossible for me to understand a continued unreasoning support of Gen. Francisco Franco, which amounts to a blind denial of facts that have been established beyond all possible doubt in the world's press.

Since the Moors were driven from Spain in 1492 Roman Catholicism has been the established religion of the Spanish people. Yet in the first days of his rebellion Franco met the resistance of the government by turning loose a horde of Moorish mercenaries upon his people. His own soldiers refused to fight alongside these despised Barbarians, and enough has been told already of their subsequent atrocities. How can this man be upheld as the defender of the Catholic faith, or of the Spanish people?

And how do Franco's Catholic sympathizers explain the wiping out of the civilian population of Guernica, Holy City of the Basque Catholics, by Franco's planes? This horrible story was told to the world by a surviving priest.

And just why would Nazi Germany intrude on the side of an army fighting for religion when it is the acknowledged persecutor of religion at home?

As for the charge of communism against the Spanish government, the most condemning proof seems to be the acceptance of arms from Soviet Russia. Is it believed that the loyalists should have stood unarmed against Franco's foreign ammunition while there was still an available source of arms open to them? To buy the means of defense from a friendly country can hardly be called proof of the acceptance of that country's political doctrine!

At the time of Franco's rebellion there was but one Communist in the Cortes—or Congress—the same number at present in the British Parliament. Far from following Communist policies the government has steadily refused to expropriate private property, and on the contrary support private enterprise. Neither has it seized the property of foreigners, and is at the present time making arrangements to pay debts to America incurred before the civil war.

ELIZABETH WILSON.
Washington, Oct. 18.

To the Editor of The Post—Sir: I wish to call attention to a statement published July 29 in the Toronto Star:

"Sixty per cent of the people of Spain are illiterates. I have seen thousands of them starving in the rough caves in which they live. In the same country which overthrew the monarchy, despite the revolution in 1931, there are still noblemen, grandees and industrialists living in Aladdinesque splendor. Surmounting all there is the great, powerful and incredibly wealthy church, fighting tooth and nail against every effort at emancipation, financing fascist reactionaries, supplying Fascist leaders, and wondering why churches are being burned, as a result of which, many more churches will certainly be burned."

It has been publicly made known, despite Fascist censorship, that hundreds of churches were used as arsenals, filled to the brim with all kinds of warring materials some of which have been openly blessed by priests, before being carried into battles, such as machine gun battalions, etc.

The Apostle Paul in Ephesians vi: 12, 17 said: "For we wrestle not against flesh and blood, but against principalities, and powers, against the rulers of the darkness of this world, against spiritual wickedness in high places. And take the helmet of salvation, and the sword of the spirit, which is the word of God." Again the Scriptures say, "He that useth the sword shall die by the sword."

We see that the Christian's war equipment is not shot and shell but God's word of truth, which is comfort to all truth loving people.

E. M. STEPHENS.
Washington, Oct. 15.

The Post Impressionist

Romance Of The Sea.

THE three lines of 18-point type over the 3-inch story caught my dull, after-lunch eye. They read: "Seaman Has Fun, But Not On Ship, Klemmer Writes."

Wondering just who this cocksure oracle could be, I read the story. Klemmer, I learned, is a Maritime Commission employe who has written a book, "Harbor Nights," that tells all of the life of the sailor ashore and at sea. That was innocent enough. Many persons are impelled to write of the sea and her men. What got me, though, was a quote from Mr. Klemmer.

"Life at sea, I discovered during four years of it, is just plain drudgery, with no romance at all," he said.

* * *

I thought back seven years to the time when the Utacarbon was bucking her way up the northern Pacific coast to Seattle, driving through head seas and a 60-mile an hour gale. She was a tanker. When loaded, even on calm days, there was only approximately 10 feet between the ocean and the well decks. In rough weather she was more of a submarine than a surface craft.

Standing at the portholes at the top of the ladder leading from the poop deck to the port alleyway, I could look out into the sea and the storm. The decks were a mass of churning, dirty, mean water, at times washing over the flying bridges connecting our after section of the ship with the bridge and officers' quarters amidships.

Great waves towered ahead, breaking green over the fo'c'sle head. Each time we hit one of those the ship just submerged herself with it. I'd think she'd never recover, and then the stern would be thrown clear of the wave's crest and the screw would race in the air, tearing the guts out of the ship, while the engineer throttled down the engines until the screw was biting water again.

* * *

I remembered another day off the same coast, a calm day but with fog that cut off all visibility. We crept through the "soup" with the engines at half speed ahead and the whistle blasting at regular intervals with the most lonesome sound in the world.

Once during the day three destroyers passed so close that we could almost have jumped aboard them. They were like ghost ships except for the sound of their foghorns. We didn't see them until they were almost on us, but it just seemed strange and exciting, not dangerous.

When I was below in the evening the whistle frantically blew the all-hands-on-deck danger signal, while the engine went full-speed astern, shaking the ship like a terrier would a rat.

But I was still too green to react automatically and race to the deck. I stuck my head out of a porthole just in time to see a freighter with a deck load of lumber sheering through the fog wall to strike our port bow. Our cargo was high-test gasoline. I knew that if just one of our tanks was hit, Davy Jones would have a hard time fitting our pieces together so we could play with the mermaids in Fiddler's Green.

The freighter missed our No. 1 tank by scant feet. We made port with a decided list, but under our own power. It wasn't very romantic.

* * *

Then there was the time when the starboard turbine of the President Pierce broke down a day out of Yokohama. Two of the "black gang" watches had to turn to to fix the baby while the third kept the ship plugging ahead under the power of the port turbine.

We worked 15 straight hours fixing that breakdown. Fifteen hours down in the engine room, where the thermometer under the ventilator beside the log desk hadn't fallen below 115 degrees since we left Honolulu on the outward bound leg over a month previously. A few of us at a time were allowed 20 minutes to go "top side" to eat, but the rest of the time we stayed below.

There was a day to teach you about seafaring. I pulled on heavy tackles until everything went black and a shipmate helped me over under the ventilator to gulp what passed for fresh air until I was able to work again. I carried gear up and down the three flights of ladders from the storeroom to the engine room floor plates endlessly. I swung 10-pound "Mondays" and put my weight on wrenches.

It was tough, but that was one day when I didn't hear the usual sailor's grousing. Somehow, there was a picnic air about the whole thing; something that reminded me of the "old college spirit," but, all in all, I guess it was just "plain drudgery."

* * *

But romance? No, perhaps there wasn't any of that. Romance is something you read about in magazine stories or see in the movies, and fun consists of getting drunk when you go ashore.

You can't have romance without the boy-meets-girl formula and the happy ending that doesn't leave a bad taste in your mouth. There's none of it in the everyday story of man versus nature. McFee, Conrad, Masefield, Tomlinson, Villiers and the others have just written "hokum." Disgruntled Klemmer will give you the real slant on the sea.

JACK Y. QUAYLE, JR.

Fair Enough

By *Westbrook Pegler*

National Guard Duties.

ON CLOSE INSPECTION the trouble in Rhode Island, in which the National Guard was called out to suppress an imaginary insurrection at the Narragansett horse track, turns out to be a frowsy row between a temperish Governor, who needs a minor league White House Tommy to write his speeches and tell him what not to do and a juicy gambling monopoly, whose manager didn't know when he was well off.

Gov. Quinn sacrificed such dignity as he might have enjoyed, and Walter O'Hara, his enemy in the case, might have gained prestige if he had had it in his character to take advantage of the Governor's rage. Instead O'Hara hollered "Copper!" as the saying goes in the underworld, with which the horse-running and gambling business is intimately connected, and that is an unpardonable error.

Track operators and gambling men who do business with politicians have a code of sorts, one article of which forbids a man to blow the whistle no matter what the apparent provocation. If they buy a politician and he proves unreliable they usually charge it to experience and let it go at that.

• • • •

BUT WHEN O'Hara fell to fighting with the Governor he began to blab about the money which he had passed around in Rhode Island politics, and that is not only bad form but worse politics, for it presents the reform element a ready-made campaign for repeal of the racing law. O'Hara's own words efficiently exploited, would be sufficient to abolish racing, and with it the profits from which he derives in dividends, salary and expense account, one of really great American incomes. His salary and expense allowance alone are $75,000 a year.

But the fight itself is local and of only passing interest outside Rhode Island and Boston.

Of real importance is the Governor's call to the young men of the National Guard to turn out in their tin hats to take his part in a cheap fight in bad weather and at serious personal inconvenience. The military demonstration may cost the taxpayers $100,000, and that is bad enough, considering the frivolous issue, but Quinn hadn't even considered that the soldiers, as citizens, might be thinking thoughts to themselves as they walked their posts in a heavy autumn rain or slept under canvas almost within sight of their homes. Young men join the National Guard for a number of attractions, but their basic motive is patriotism, and in any emergency in which the peace and safety of their State or the Nation are endangered they are always rearing to go. They have behaved well in labor troubles in the last few years, and were very helpful in the Ohio River Valley during the flood.

• • • •

BUT HUEY LONG, a prize example, developed a habit of yelling for the soldiers whenever some angry rebel threatened to slap his face, and he used them several times for duty which was strictly political and illegal. If troops can be used to seize the election polls in a political fight, certain members of the force may find themselves compelled to promote the ambitions of a politician.

In such cases the men have their jobs and homes at the Governor's call, whatever the Governor's politics or whatever his motives, and they have not the option to refuse duty on the ground that the Governor is using them for purposes not included in any reasonable understanding of their oath.

Such use of the Governor's authority is sure to hurt the morale of the National Guard, cheapen its authority and eventually lead to problems of disaffection and nominal mutiny. The point is worth making just now, because the disturbed condition of politics is likely to turn up many crackpot Governors who don't know or don't care what the National Guard is for.

No soldier should be allowed to carry a musket in support of a political faction with which he is in sympathy or required to serve against a faction which he favors. No guardsman should be turned out in any factional scrap except to put down real disorder, and that with an impartial hand.

Copyright, 1937, for The Washington Post.

The Once Over

By *H. I. Phillips*

Rimes of a Controlled Market.

Oh, hear the tale of Casper Howe—
He said "The market's quite safe now;
All selfish men are out, you know,
As are all human instincts low."

"I can't get hurt," he said, "you see—
The Government's protecting me."
But now he is a wiser man—
It's very clear to him he can.

• • • •

Meet Arthur Thomas Wilbur Stout,
Who thought all natural laws were out,
And superseded by a ton
Of rules thought up by Washington.

"These rules," he cried with rising joy,
"Make markets safe for man and boy;
The weak investor now is strong" . . .
But now he knows that he was wrong.

• • • •

A wonder man is Cassius Gadd—
He knew that business must be bad
Because each day some fellow would
From Washington proclaim it good.

Each time they'd tell him all was well
A few more stocks he'd quickly sell;
No matter what those chiefs would say,
He'd turn and go the other way.

• • • •

Consider Chidsey Oscar Pine—
He lost his shirt in '29;
There were no rules away back then
To make life safe for all good men.

But now in '37 he
Is guarded by the S. E. C.
He's hemmed about by rules galore . . .
(But he's without his shirt once more!)

• • • •

"It's wonderful how safe I feel,"
Said Arthur Peter Poultney Beal,
"When some security I try
And know the S. E. C. stands by!

"It always seems to give to me
A feeling of security" . . .
But, ah, alas! And, ah, alack!
Just then Beal's world turned very black!

• • • •

The moral is, you will agree,
While rules are made by you and me,
In any nation, state or town,
[illegible] up must come down.

The courtroom where the "Mystery Golfer" is on trial is crowded daily. It seems everybody wants to get a look at a golfer who is in trouble and doesn't blame it on his clubs or his caddy.

They say one of the witnesses against John Montague, the "Mystery Golfer," was asked 18 questions and told reporters he had Montague two down on the first nine.

Copyright, 1937, for The Washington Post.

American Railroads

Analysis Of System Points To Sharp Decline In Employment And Purchasing Power Unless Rates Or Traffic Increase.

By a Staff Correspondent.

THE RAILROADS of the United States represent a balance sheet investment of nearly $26,000,000,000, and this amount is fairly well supported by physical valuation. The railroads have outstanding in the hands of the public approximately $11,000,000,000 par value in bonds, and these bonds have heretofore been a standard form of investment for trustee institutions of every nature.

The year 1926 was good for the American railroads. On an investment of approximately $24,000,000,000 they realized a net operating income of $1,213,000,000. In 1932 the investment had been increased by nearly $2,000,000,000 but the net operating income had shrunk to $326,000,000.

Thereafter a slow process of recovery commenced, and by 1936, though the investment as a result of retirements or abandonments had shrunk somewhat, the net operating income had increased to $867,000,000.

Carloadings On Increase During First Part Of '37.

IN THE SPRING of 1937 a substantial recovery was under way, and the net operating income for the first half of the year was $297,000,000. As compared with 1936, the first six months of 1937 showed increased carloadings of 14.1 per cent. In subsequent months, a decline in railway traffic commenced and the increases in carloadings, as compared with the preceding year, were 6.7 per cent in July, 5.5 per cent in August, 3.9 per cent in September, and 1.4 per cent for the first two weeks of October.

At the beginning of the year the railroads lost the benefit of freight surcharges, which added approximately $120,000,000 to freight revenues in 1936. Following this loss in revenue came a series of added expenses. Coal was up 17 cents per ton, oil up 11 cents per barrel, and other materials and supplies were up 16.1 per cent. Railway wages had been reduced 10 per cent in 1931, applied against the rates prevailing in 1929, but this cut had been restored in 1934 and in 1935. During 1937 there were two increases in wages; the first, 5 cents per hour, applicable to employes other than train men, and the second, 5½ cents per hour, applicable to train men. This brought an average increase of approximately 7½ per cent to all classes of railway labor.

In addition to the above, there were substantial additions in the form of pay roll taxes, for social security and for retirement.

The cost increase over the 1936 base resulting from the above was as follows:

Coal	$15,947,000
Oil	6,590,000
Other materials and supplies	85,515,000
Wages	127,000,000
Pay-roll taxes	98,981,000
Total	$344,033,000

Taking into account the loss of surcharges, the railroads face a net difference of $464,000,000 in net operating income, as compared with 1936, on the basis of traffic levels prevailing in 1936.

Operating Cost Increase Equals 10% Freight Income.

TOTAL railway operating revenues during the first six months of 1937 were $2,087,000,000, or at the approximate rate of $4,100,000,000 annually. This includes freight revenue at the approximate rate of $3,400,000,000 annually. The increased costs alone represent approximately 10 per cent annually on the freight revenue accruing during the first half of this year.

It is therefore evident that only a general freight increase, or a substantially higher volume of business, or both, can maintain a level of earning power comparable to that which was being realized by the railroads just prior to the decline in traffic and the increase in expenses. Failing increase in rates and or increase in volume of traffic, it is obvious that both employment and purchasing power must be curtailed.

In 1933 the railroads employed 971,196 people with total wage payments of $1,404,000,000. In July, 1937, they employed 1,174,434 people at an annual wage cost of $1,950,000,000. It is evident that railroad recovery was playing a substantial part in return of people to work and increased purchasing power coming from increased railway pay rolls. Assuming that decreased earnings resulting from falling traffic and increased costs might reduce railroad employment even to the extent of 5 per cent, 59,000 people would be thrown out of work and pay rolls would be reduced by nearly $100,000,000.

Railway purchases of materials and supplies represent a very substantial proportion of the business of many industries. In normal times, railroad purchases account for 17 per cent of the steel output, 23 per cent of the bituminous coal output, 18 per cent of the fuel oil output, and 20 per cent of the lumber cut.

In the depression year 1932, railway purchases of materials and supplies totaled $445,000,000 and railway expenditures for capital purposes $167,000,000; in 1936, purchases of materials and supplies $803,000,000, capital expenditures $299,000,000. The total of material and supply purchases and capital expenditures was $612,000,000 in 1932 and approximately $1,100,000,000 in 1936. A return of the railroads to depression conditions might therefore mean a shrinkage of approximately $500,000,000 in material and supply purchases and capital expenditures.

Assuming that in the industries supplying material to the railroads approximately half of the amount involved is labor, this curtailment of railway purchasing would mean a loss of $250,000,000 annually in wages paid by the supplying industries, and would probably throw approximately 250,000 people out of employment.

This, therefore, is the significance to labor of the recent decline in railway traffic and increase in railway costs.

Your Community Chest

THERE IS one community-wide, all inclusive civic enterprise in Greater Washington that has no distinctions of creed, color, race, age or sex. It is the federation of social and welfare agencies . . . 64 of them . . . known as the Community Chest.

Fishermen Suffer In Trades Sending War Aid to Japan

Charges that the American fisheries were direct sufferers as the result of Japan's warlike activities were made yesterday by William S. Snow of the American Fisheries Co-operative, Inc., of Alexandria, Va.

Snow declared 2,000,000 tons of iron and steel scrap were exported from the United States to Japan in the first eight months of this year, presumably for conversion into war materials. He said that in payment for this material the United States imported fish scrap and meal and that these imports were 4,000 tons more during the first eight months of this year than in the entire year of 1936.

In view of these circumstances, concluded Snow, "it may be truly said our American fisheries are paying the penalty for the exchange of 'scrap for scrap to promote a scrap.'"

Pastor Urges Aid For City Children

Neglect of children in the "allays and poor streets" of Washington affects the whole city's life, the Rev. William R. Moody said yesterday in a sermon at St. Mark's Episcopal Church. He appealed to church people of the District for more attention to underprivileged children.

"Neglect can kill bodies," he said, "but more than anything else it can kill souls. More people than we realize wear, all unknowingly, the mark of Cain, the murderer, on their foreheads, because, interested in their own affairs, they have neglected their less fortunate brother and his children."

Alpha Delta Phi Dance.

The annual fall dinner of the Washington Alpha Delta Phi Club will be held at the Cosmos Club at 6:30 p. m. today. Speakers will be Kingman Brewster, local attorney, and James France, of New York City.

Off the Record

By Ed Reed

"Either it's moths or Oscar has joined the Klan again."

Take your problems of heart or home to Mary Haworth, The Post's personal problem columnist—Her column appears on the woman's page.

Britain's Stake

By *D. Graham Hutton*

England's Reaping In The Orient.

The following article, by the assistant editor of the (London) Economist, is reprinted from Barron's Weekly.

IN DIPLOMACY, even less than in other walks of life, opportunities do not recur. This sorry realization is now plaguing the British government; for the wind of aggression which the great powers—and none more than Great Britain—allowed Japan to sow in Manchuria in 1931 and 1932 has, in five short years, grown to a whirlwind.

It is tearing up the mainland of Asia, destroying the trade and investments of British, Americans, French, Russians and other nationals. It is forcing the western powers, once the proud vanguard of western industrial civilization, backward from the Far East, which they were the first to develop.

To no country is the present Far Eastern crisis more materially damaging, more strategically dangerous, than to Great Britain.

• • • •

FIRST, economically. Great Britain today holds about 40 per cent of all foreign investments, commercial and "portfolio," in China, excluding Manchukuo. Her total is something like $1,250,000,000. Japan comes next with about 35 per cent, that is, about $1,150,000,000. The United States owns about $200,000,000, slightly less than Soviet Russia and White Russians in China. Of the Chinese government debt to foreigners, Britain owns a third, and the remainder is divided among seven other nations.

More than 75 per cent of the British investments are located in and around Shanghai. Only 25 per cent of Japan's interests are there, the rest being in Manchukuo. Prof. C. M. Remer concluded that in 1931, 46.4 per cent of the combined British, Japanese, American and Russian investments were located in Shanghai, 36 per cent in Manchuria and only 17.6 per cent in the rest of China, including the British crown colony of Hongkong. As of 1931, the total foreign investments in China had doubled since 1914; business investments amounted to about four-fifths of the total.

Though China's external state debt is relatively small, and though it is not held preponderantly by any one power, Britain's third of it (about $250,000,000) is the most vulnerable; for the service of that debt depends on two things: (1) Internal peace in China, enabling the Nanking government to collect revenue; and (2) the maintenance of the customs service at the big ports. As Japan is in occupation of Tientsin; as Manchukuo has been lost by China; as the Japanese have now paralyzed the trade of Shanghai, Hongkong and Canton. Chefoo, Swatow, etc., the collection of customs duties is a very dubious proposition.

• • • •

NOR CAN ONE expect the Nanking government, if the war is to be a war to "beat China to her knees" (in the Japanese premier's words), to recoup internal revenues for the foreign investors in place of vanished customs duties. If any foreign power is going to get assets in place of her foreign investments, it will certainly be Japan.

The Japanese war-in-all-but-name against China has another aspect which is unfavorable to Britain. If the war were confined to the north—to the Peiping-Nanking, Shanghai, Chefoo sectors— Britain could at least hope that it would be quickley settled, trade with Hankow, Shanghai and Hongkong-Canton would be resumed, and the recuperative power of that vast country would revive. But this time, compared with 1931-32, the British authorities can not count on this.

• • • •

APART FROM the economic cost to Britain of the latest Japanese war of aggression—and the losses, as above, may prove important to British finance and industry—one further implication must not be overlooked. For the first time since the Great War ended, a British colony—British soil—is threatened by military and economic developments. The naval occupation of the Palatas Reefs and one or two other islands southward from Hongkong on the British Hongkong-Singapore vital trade route has caused the gravest misgivings in London.

This, then, is the situation which the British government—the same government that in 1931 and 1932 allowed Japan to "get away with it" in Manchukuo—now has to face in the empire's eastern extremities, at a juncture when the empire's vital artery, the Mediterranean, is also being garroted by acts of piracy equal in all respects to the Japanese disregard of international law.

In such a disastrous choice of evils, the British government has scarcely an alternative but to retreat before Japanese inroads into the Asiatic land mass—even as far south as French Indo-China—in an attempt to "keep their powder dry" nearer home. The powder may certainly be wanted, all of it, within the next year or two, in Europe.

Osgood Perkins

By *William Lyon Phelps*

A Great Actor.

The recent death of the American actor, Osgood Perkins, is a serious loss to the stage, and a great personal loss to countless individual friends. The American theater director, Jed Harris, who combines shrewd judgment with sincere idealism, wrote a beautiful tribute in the Sunday New York Times of September 26. No one knew him better than Mr. Harris, who the moment he saw him in "Beggar on Horseback," was so impressed that when he himself began his distinguished career as producer, Osgood Perkins was the first actor he engaged.

• • • •

He was absolutely at home on the stage like a true professional, that being one of the most striking differences between the professional and the amateur, but he had an especial quality of his own, a personality so unmistakably intellectual that it would have injured his success in impersonation if his histrionic art had not been so consummate. It is tragic to know we shall not see him again, but in my mind's eye I see him clearly.

The play by Rachel Crothers, "Susan and God," in which he was acting three hours before he died, pleased him immensely. He told his wife on that last day, "I like that role. I hope the play never closes."

I saw the play last spring in Philadelphia, and have the same opinion of it as expressed by Mr. Perkins.

• • • •

His full name was James Ripley Osgood Perkins and he was graduated from Harvard in 1914.

Copyright, 1937, for The Washington Post.

Hose, But No Firemen!

One of the features of the operations in Shanghai is that the Japanese have been getting a taste of their own medicine of destruction, which they have carried out so ruthlessly in various parts of China ever since the occupation of Mukden, the difference being that in this instance a great deal of the property that is now being destroyed is Japanese. Japanese cotton mills in the Shanghai district were especially hard hit.

To cope with the numerous fires that were started in the northern and eastern districts during the night of August 20 the Japanese naval authorities put through a call to the Shanghai fire brigade for assistance in fighting the flames. In line with the policy adopted by the foreign municipality right from the beginning of this "war," namely one of nonco-operation and not doing anything that might even in appearance associate the foreign municipal authorities of Shanghai with the Japanese operations, refused to send the brigade across the creek.

To facilitate the Japanese in their arduous task, however, the brigade sent the Japanese a truckload of hose. During the day the Japanese were so busy fighting fires that they had little time left to fight the Chinese.

(China Weekly Review.)

Tom McCarthy

Takes A Beating.

WILEY DID the driving. "Hitler" did the work. And I took the beating.

I had told Wiley Swindell, who is a route man delivering the morning paper to rural subscribers out of Laurel, College Park and Savage, that I wanted to ride out with him some night. I thought there might be a story in the men whose day begins at midnight. And who earn their pay by "highballing" down country roads in all sorts of weather.

TOM McCARTHY.

At the time, he warned me that I might not enjoy the ride. He said that it was likely to be a little rough. Now, I'm convinced that he was guilty of gross understatement.

In the first place, I had to sit back with the papers. And Wiley drives a regulation passenger car which doesn't provide for keeping the "freight" from sliding. In the second place, Wiley wanted to get all his papers to his customers before they got up. When you figure that he had a hundred miles to cover, stops at innumerable farmhouses and some customers whose hour of rising is an hour or two before dawn, you can get some idea of how fast he had to go.

But it's not entirely that he has 100 miles of route to cover. It's the roads he travels. And the way he travels them!

The trip started out all right. I rode up in front, while "Hitler" sprawled on the papers in the back seat. But I guess Wiley just wanted to break me in easy.

Enough papers were unloaded in Silver Spring to allow me a seat—of sorts—in the back. "Hitler" came up front then, because, from Silver Spring on, he was going to have work to do.

• • • •

THE SANDWICH and coffee taken just before 2 in Silver Spring was sort of like the rations passed out just before the zero hour. There was the feeling of "wonder when, or if, we'll eat again?" Wiley even had a time getting "Hitler" back to the car.

"Hitler," I learned, is known up and down that section of the country. His claim to fame doesn't rest entirely on the fact that he is Wiley's "partner." No, his claims to fame are several.

Born in Germany 17 years ago, he still carries with him an accent which causes people to wait up an extra half-hour in the all-night lunchrooms from here to Scaggsville . . . They just want to hear him tell about the "swell had-line." Which, in translation, means "swell headline."

"Hitler's" shaven head is another mark of distinction, but his lasting glory will probably rest on the fact that he's the only "partner" Wiley ever had who could stay awake. He isn't exactly wide awake, but, definitely, he is not asleep. He seems to hover between the borderlines of each extreme. Which state, I have concluded, has its desirable attributes. "Hitler" stood the journey much better than I.

• • • •

"NOW WE'RE getting under way," Wiley told me.

At that time, we were some place out of Berwyn or Branchville. I wasn't quite sure, and I didn't quite care. I have ridden in freights and long-haul trucks, but the only thing comparable to Wiley's car was a roller coaster with brakes and eccentric impulses.

"Highballing" down unlit lanes through the woods, Wiley would suddenly slam on the brake, turn and bounce the car up what he claimed was a road and what I insisted was a trail.

It wouldn't have been so bad if it had all been straight away. But Wiley had to stop at farmhouse after farmhouse. Just about the time we started to pick up speed, the brakes would catch hold, the back end would slither across the loose gravel toward the ditch, a paper would pop from Wiley's hand into the roadside box, and then we would be under way again.

It was something to watch though, as "Hitler" rolled the papers and either he or Wiley popped them into the boxes in the split-second pause. A couple of times, I thought "Hitler" would lose his arm as he drove it out through the open window to find the box with unerring accuracy. However, the only untoward incident was when they couldn't get the paper into the roadside tube because the man on the bakery route had left a loaf of bread there.

All the time, Wiley's voice bounced along as merrily as his car. I just bounced along uneasily.

• • • •

HE TOLD me that, while he drives his 100-mile route seven mornings a week from shortly after midnight until after dawn, he never quite tires of it. He knows all of his customers, though he only sees them once a month. And, in two years, he's only failed them one morning. That morning, a blizzard blocked the roads.

He never gets sleepy and he has his day so divided that he sleeps in sections. On returning to Washington about 7 in the morning, he goes to bed for three hours. Then he gets up, puts in a normal day and goes to bed again about 8 o'clock at night. At midnight, he's ready to start work.

However, he didn't mention anything about the ride. And that was becoming the most important thing in my mind. I had never covered a hundred miles before in such short spurts, constantly turning and alternating high speed with braking to a dead stop. Wiley didn't mind it. I was beginning to mind it very much.

I had fully made up my mind that whatever the lot of a newspaper routeman, the lot of his passenger is infinitely worse.

"How are you doin'?" Wiley asked me as I fought my way out of a half a dozen bundles of newspapers suddenly precipitated on me by a sharp turn in the road.

"Good," I gasped, "good." I was putting up a game but losing fight.

"That's funny," said Wiley. "People who aren't used to this ride sometimes complain of feeling sort of faint after a while. The speed and the curves, plus the braking and the rough roads, seem to get them."

"Can you imagine that?" I said faintly as I grabbed the back of the front seat to save myself from a quick trip through the windshield.

"Yeah," said Wiley as he started up again, "It's a funny thing, isn't it?"

Steel Lethargy Casts Shadow On Wall Street

Decline in Production Continues; Industry Is Key to Market.

By the United Press.

New York, Oct. 24.—"What price steel?" was the dominant question before the stock market today and the outlook was anything but encouraging as production at leading steel centers continued on the decline.

U. S. Steel common stock—leader on the market in all movements—has been under terrific pressure in recent weeks and continues to be the pivotal issue around which the market centers. It dropped to a new low for the year on Saturday, more than $70 a share under its 1937 high and there was no vigorous support.

Directors of the company meet on Tuesday. Weeks ago it was expected that a dividend would be paid on the common stock and there were then rosy predictions of payments up to $5 a share. But the company's operations have skidded with the remainder of the industry and now tremendous interest centers in what will happen.

Meanwhile immediate attention is centered on the weekly operating schedule to be reported by the American Iron and Steel Institute tomorrow. This has been showing a steady decline in lows since 1936. Any further sharp reduction in operating rate likely will set off additional stock market selling.

The magazine Steel today reported that operations last week dropped 10 points to 53 per cent of capacity compared with the schedule announced by the institute last Monday at 55.8 per cent. But the magazine did have a word of cheer:

"While steel consumers are buying only from hand to mouth and are using backlogs of material bought earlier in the year, producers firmly believe the present setback is temporary and not the beginning of a major recession."

Business Jitters Laid to Budget

By the Associated Press.

The National Economy League said yesterday that "overoptimistic figures, requiring repeated revisions" of the national budget by President Roosevelt were responsible for a lack of business confidence.

John C. Gebhart, director of the league, demanded that "the country be frankly informed what is required by way of economies, or new taxes, or both, to balance the budget."

"The country can 'take it' when correctly informed of the position," Gebhart said. "What it could not take would be still further disillusionment."

Boy, 5, Bags Bearskin To Wrap Himself In

Nelson, B. C., Oct. 24 (AP).—Little Barry Simpson, 5, upset the best nursery rhyme procedure by bagging his own "bearskin to wrap the baby in."

Maybe Barry tired of waiting for "papa to go a hunting," as per Mother Goose. Anyway, when he saw a bear in a tree near his home in the Kootenai district, mama held up the rifle barrel and Barry got the makings for his winter equipment.

D. A. R. Present Flags to Academy

A complete set of State and Territorial flags will be presented to the Naval Academy by the Daughters of the American Revolution at ceremonies at Annapolis Wednesday.

The presentation, a part of the Navy Day observance, will be made by Mrs. William A. Becker, president general of the organization. Rear Admiral D. F. Sellers, superintendent of the academy, will make the speech of acceptance.

The flags, which bear the seals of the 48 States and of the territories of Alaska and Hawaii, will be unfurled in historic Dahlgren Hall in the presence of Navy officers, midshipmen and ranking officials of the D. A. R.

Addition to Center.

Jewish Community Center will build a four-story brick, steel and concrete addition to its building at Sixteenth and Q streets northwest, at a cost of $100,000. David L. Stern is the architect.

Pupils to Join in Fete.

Waynesboro, Pa., Oct. 24.—Public schools of Waynesboro will observe a half-holiday, November 11, cooperating in the celebration in this community of the Armistice Day anniversary. This is the first time since the termination of the World War that a holiday has been granted by the Waynesboro Board of Education to school children.

Camalier & Buckley

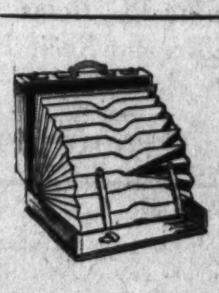

The Efficiency Case

For Overnight Trips and Papers or Either

Has 10 collapsible sections and a large body compartment. Fine leather lining and best quality suntan Russet cowhide leather. 30.00

Sole Agents OSHKOSH *Luggage*

1141 Connecticut Avenue

Camalier & Buckley Fine Leatherware

2 Doors Above the Mayflower

Expert Repairing

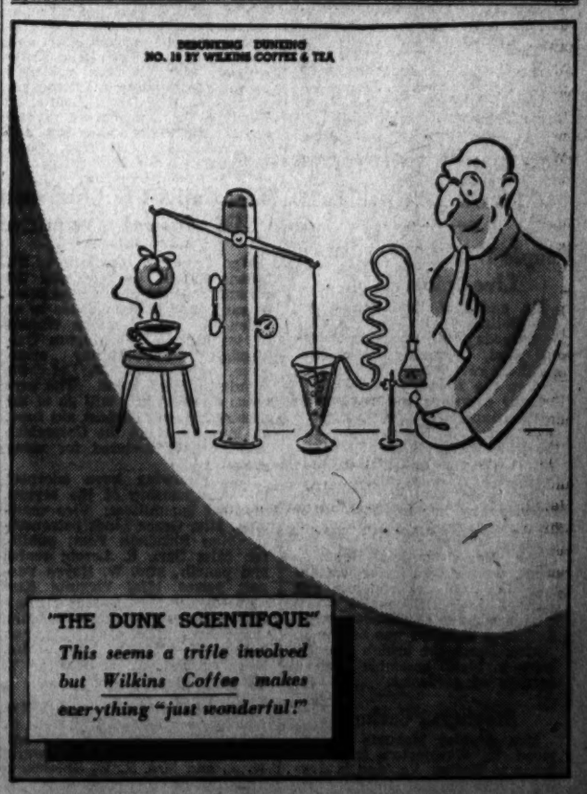
BREAKING DUNKING
NO. 18 BY WILKINS COFFEE & TEA
"THE DUNK SCIENTIFQUE"
This seems a trifle involved but Wilkins Coffee makes everything "just wonderful!"

Mrs. Burke Crams Bag For 20,000-Mile Air Trip

U. S. Peace Delegation of Five Women to See Roosevelt and Hull Before Setting Out on Tour of South America.

Mrs. Thomas Burke is busy these days figuring out how one small suitcase will hold enough of her belongings to last for a six-week, 20,000-mile trip by air. With a flying caravan of women, she will leave next Saturday on a cruise of South American republics to stimulate the movement for ratification of the treaties approved by the Inter-American Conference for the Maintenance of Peace at Buenos Aires last December.

By this time, Mrs. Burke has decided that her suitcase will have to hold "just working clothes." A Chilean by birth, she will make several addresses in Spanish on the trip and, with other members of the party will be received by the heads of every South American government.

To See Hull, Roosevelt.

The Senoritas Rebeca, Marta and Graciela Trucco, daughters of the Chilean Ambassador, are planning a farewell luncheon for Mrs. Burke Friday at the embassy on Massachusetts avenue. That evening she will attend a reception to be given for the "flying caravan" by the National Home Library Associatoin, an institution for promotion of cultural relations.

Leader of the five delegates will be Mrs. Burton W. Musser, of Salt Lake City, who was a member of the official delegation which the United States sent to the Buenos Aires conference last winter. Others are Mrs. E. W. Frost, of Little Rock, Ark.; Mrs. Rebecca H. Reyher, of New York City and Robinhood, Me., and Mrs. Gaeta Wold Boyer, of Washington, organization chairman of the Peoples Mandate.

Secretary Hull will receive Mrs. Burke and the other delegates at the State Department Friday morning as, although the trip is unofficial, the Administration is interested in its success. Saturday morning the group will fly to Hyde Park, where President Roosevelt will receive members. The trip to Hyde Park will be made in a plane piloted by Jacqueline Cochran, aviatrix, who holds the women's speed record for airplanes.

To Visit 16 Countries.

Mrs. Boyer has already left and will travel a week ahead of the other delegates as far as Mexico City, the last stop, when the others will join her for the last lap of the trip back home.

It is possible that Mrs. Burke will weaken at the last moment and cram an evening gown into her suitcase, for numerous functions will be given for the delegation on its tour. Rotary clubs will give a luncheon in Valparaiso and hold a public meeting in the Atheneum in Caracas, Venezuela. In Brazil the delegates will be received by the Governors of Para and Pernambuco, and the president of the University of Chile will hold a reception when the flying caravan reaches Santiago.

The itinerary will take the caravan to Haiti, Puerto Rico, Venezuela, Trinidad, Brazil, Uruguay, Chile, Peru, Ecuador, Colombia, Nicaragua, Costa Rica, Honduras, Guatemala, the Canal Zone and Mexico. It will return to United States soil at Brownsville, Tex., on December 9.

Quite a long trip for only one suitcase!

Dance to Present Sorority Pledges

Alpha Delta Pi to Stage Colorful Ceremony.

More than 150 persons, including Alpha Delta Pi Sorority alumni, active members and guests will attend a dance in the Dragon Room of the Wardman Park Hotel tomorrow night from 10 to 1 o'clock at which 16 pledges will be formally presented in a colorful ceremony to the society of George Washington University.

Miss Carolyn Watson is president of the Alpha Pi Chapter, sponsoring the event. Chaperones include Mr. and Mrs. J. Lowell McKinney; Mr. and Mrs. Samuel T. Ansell, jr., Dr. and Mrs. A. B. Lytle and Mr. and Mrs. Howard F. Harding.

During the presentation ceremony, each pledge will make her formal appearance by stepping through three blue and white Greek letters representing Alpha Delta Pi Sorority. The pledges include the Misses Margaret Balcon, Elaine Bonde, Lindsley Brown, Janet Coon, Peggy Forester, Edith Haubert, Pauline Mossman, Consuelo Mora, Margaret Engelbach, Peggy Essary, La Verne Langdon, Elizabeth Gittings, Sylvia Staves, Jacqueline Towson, Virginia Rightor and Anne Thomas.

Benjamin Bolingers Are on Bridal Trip

Couple Wed in Hyattsville to Live in Maryland.

Mr. and Mrs. Benjamin Meredith Bolinger, who were married on Saturday, will reside on Colesvill road, University Park, Md., on their return fr ma wedding trip in the North.

Their marriage was performed in the chapel of St. John's Episcopal Church in Hagerstown, Md., the Rev. Walter B. Stehl officiating. Only members of the family witnessed the ceremony.

The bride, who was given in marriage by her father, wore a slate blue frock with dubonnet accessories and a corsage of orchids. Her sister, Miss Helen L. Hunt, who served as bridesmaid and her only attendant, was gowned in wine colored crepe with a corsage of talisman roses. Robert C. Bolinger was best man.

Mrs. Hunt, the bride's mother, wore a black ensemble with a corsage of gardenias.

Staying at Carlton.

Mrs. Stanley Manners has arrived in Washington from her home in Boston, Va., and is staying at the Carlton Hotel.

Society Notes

The Chinese Ambassador, Dr. C. T. Wang, and Dr. Hu Shih, Chinese author, were guests of honor at a large luncheon given yesterday by Mr. and Mrs. Kuo C. Li, of Glen Cove, Long Island.

Mr. and Mrs. Li also entertained at a dinner on Saturday evening in honor of their guests, and those present were Paul D. Cravath, who frequently has visited China, and had planned to entertain a large house party there last summer; Mr. and Mrs. Richard C. Patterson, Mr. and Mrs. Sumner Ford and Harold Hochschild.

• • •

Sir Herbert Marler, Canadian Minister, and Lady Marler will be guests of honor at a dinner to be given tomorrow by the Canadian Club in its clubrooms at the Waldorf-Astoria, in New York. Douglas S. Cole, trade commissioner for Canada, will preside at the dinner, which will be followed by a reception and dance.

The party has been arranged to provide an opportunity for members of the Canadian Club, their wives and guests, to meet the Minister and his wife.

Mr. and Mrs. J. H. Parker and Mr. and Mrs. William Cox, of Washington, were at the Commodore Hotel in New York over the week-end.

• • • •

Charles Mason Remey left Washington yesterday on a motor trip of three weeks through New York State and New England.

• • •

Mrs. Walter D. Denegre, of Washington, has arrived at the Ambassador Hotel in New York City from Villa-Crest, Manchester, Mass.

• • • •

Dr. and Mrs. Antonio Oturo de Bustamante, of Havana, Cuba, arrived in Washington yesterday from New York, en route to Havana. They were the guests of honor at a farewell tea given by Countess de Beaumont in her suite at the Ambassador Hotel in New York City on Friday afternoon.

• • • •

Col. and Mrs. E. O. Gilbert are at the Barbizon Plaza Hotel in New York. Others there from Washington include Mrs. R. W. Paine, Mrs. John McGee, Mrs. Mrs. James Parker and Mr. and Mrs. H. A. Berliner.

• • •

Miss Lucile Wilkinson, daughter of Dr. and Mrs. Oscar Wilkinson, of 4700 Sixteenth street, has sailed on the liner Washington for another year of art study in Paris. Her teachers will be Ferdinand Leger and Andre l'Hote, and she also will study at the Sorbonne.

• • •

Mr. and Mrs. William F. Hayes and Mr. and Mrs. Ralph Burroughs are on a trip to Florida.

Gamma Phi Betas To Present Recital By Hope Summers

The Washington Alumnae Chapter of Gamma Phi Beta sorority will present Hope Summers in a dramatic recital today, at a reception in honor of members of the Pan-Hellenic Association of Washington.

The home of Mrs. A. Burks Summers, 2800 Brandywine street northwest, will be the scene. The program will begin at 8:30 o'clock.

Miss Summers has selected "Tovarich," the current Broadway success, for her presentation. She is well known in Washington for her dramatic work, having given many programs here during the last few seasons. She is a member of the Gamma Phi Beta sorority at Northwestern University, Evanston, Ill., and is at present on a recital tour of Eastern cities.

• • • •

Mrs. Alex Dittler, of Atlanta, Ga., is here for a visit of several weeks with her parents, Mr. and Mrs. Isaac Behrend, at the Westchester. Mrs. Behrend returned recently from a stay in Pittsburgh.

Mr. and Mrs. David Grotta, of Reading, Pa., are passing several days with their son-in-law and daughter, Mr. and Mrs. Cecil Kaufman, on Sixteenth street.

Mrs. Cajigas Is Chairman Of Musical Committee

Mrs. Tomas Cajigas, wife of Dr. Tomas Cajigas has accepted the general chairmanship of the benefit card party and musicale to be given by the Columbian Women of the George Washington University, on Saturday afternoon, November 6, at the Wardman Park Hotel. The proceeds of this affair will go to the scholarship and student aid fund, an interest which the Columbian Women have fostered for many years.

The following have accepted the chairmanship of the several assisting committees: Vice chairman, Miss Grace Lind; patronesses, Miss Elizabeth Peet; publicity, Miss Sara R. Lerch; scores and pencils, Mrs. W. Hayes Yeager; prizes, Miss Virginia Kinnard; candy, Mrs. George B. Jenkins; adjunct committees, Mrs. Cloyd Heck Marvin, Mrs. Norman Smiler, Miss Helen Harper, Miss Margaret Pepper and Mrs. W. T. Mann.

Among those now staying at the Raleigh are Mr. and Mrs. R. C. Ellis, of Rochester, N. Y.; Mr. and Mrs. J. W. Gorman, of Newark, N. J., and Mrs. R. W. Shields, of Durham, N. C.

They Meet That Others May Eat

Underwood & Underwood.

Reading in the usual order, the Misses Ruth Quinn, Katherine Friant and Jean Gilbert, who have been meeting at the Mayflower to devise means of providing hot luncheons for school children. The three in the picture are members of the debutante division of the Citizens Emergency Council, which has been formed for this purpose. John A. Sobotka, jr., is the group chairman.

Youth Must Save Civilization, Mrs. Overton Tells Federation

New Systems Won't Function Without 'Unselfish Love and Spirit of Brotherhood,' She Declares Before Church Mass Meeting.

By Jessie Ash Arndt.
The Post Club Editor.

Today's conditions present a challenge to youth to build their lives so as to save civilization, declared Mrs. Grace Sloan Overton yesterday afternoon, addressing a mass meeting of 250 persons, sponsored by the Woman's Council of the Washington Federation of Churches preliminary to the Missionary Institute which convenes tomorrow morning. Mrs. Frank A. Linzel, president of the council, presided at the meeting which was held in the First Congregational Church where the institute session will be conducted.

"Much attention has been given to the educational and social process of developing personality but there must also be the religious process of redeeming love which brings out the brotherhood of man," said Mrs. Overton. "We may develop new systems on an idealistic pattern, but unless we develop, at the same time, new persons motivated by unselfish love and the spirit of brotherhood, these systems will not be secure. This is the situation in Russia. We must build on the foundations laid down by Christ's teachings in order to have a structure which will stand.

"The 'nearness' with which we are confronted today, presents new problems," said Mrs. Overton. "The question is, whether this generation of youth gives promise of insight which will enable it to cope with them. Governments have not yet learned to grapple with the new nearness of the nations. Their emotional and political attitudes are based on the old competitive isolation of countries. In our new economic nearness, poverty rubs elbows with abundance and neither can be ignored; they must reckon with each other.

"There is also a psychological nearness. We are more observant of each other than before, in political strategy, advertising, in business dealings and even in friendships. We discern motives more clearly than in the past. This is a situation which calls for greater integrity and more forthright dealings in all relationships of life. It is a challenge to the president generation."

The invocation yesterday was given by the Rev. H. E. Cromer and the benediction by the Rev. William L. Darby. Mrs. Frank E. Edgington will preside at tomorrow's session of the Institute and Mrs. Overton will speak again in the morning on the subject, "Is Building a Christian World an Idle Dream"?

She arrived here yesterday, shortly before the hour of the meeting, from her home in Ann Arbor, Mich., and is staying at Strong Residence of the Y. W. C. A. She is widely known as an author and lecturer, is an American representative on the World's Youth Commission for the Universal Council of Churches and a speaker in the National Preaching Mission. She has traveled in both Russia and Germany studying the youth movements in the two countries and is closely in touch with the youth of America.

Mme. Curie's Kept House for Family

Philadelphia.—Mme. Curie carried on the experiments leading to the discovery of radium while cooking, keeping house for her husband and caring for their infant daughter. To be sure of having meals on time, the scientist would prepare vegetables early in the morning before hurrying off to the laboratory. Busy with the mysteries of physics and chemistry, she still managed to find time to dig up receipes for dishes that could be left safely to cook all day while she was at work.

The story of how Mme. Curie made a success both as a scientist and as a mother and wife is told by Eve Curie, youngest daughter of the famous couple in the Saturday Evening Post, out today.

Mlle. Curie reveals that her mother, like many conscientious housekeepers today kept a budget, and each day she recorded the weight of Eve's elder sister, Irene, and the appearance of her first teeth. Eve quotes from many of theese jottings, particularly those for the year following the fall of 1898. Mme. Curie describes Irene's progress in learning to walk, her 15 teeth.

While these homely records of a mother were being written, the parents had prepared another document which was to mark a milestone in the history of science. Published in December, 1898, it announced the Curies' theory of the probable existence of a new radioactive element, "which we propose to give the name of radium."

New Coat Styles.

Paris (U.P.).—Daytime coats with straight skirts nearly ankle-length and several inches longer than the dresses with which they are worn are a novelty interpretation of the uneven hemline in Molyneux's winter collection. Simple in line, the coats are opened at the front to reveal the shorter skirt of the dress.

Trend to Sports Alters Men's Style

Historians who look to warfare, diplomatic affairs and love affairs in high places to gauge the movements of nations may now observe men's clothing styles and add another means of determining trends of civilization.

According to Robert Surrey, nationally known stylist, the provision of more leisure time by industry has markedly influenced styles for the fall season. Mr. Surrey states:

"Indulging in sports as they do and becoming accustomed to loose, comfortable clothes, men are now demanding the same easy-fitting styles for business wear. This is reflected in the increasing use of softer clothes tailored for lounge or occasional use.

Mr. Surrey declared that the day of the boiler-front, heavy canvas constructed suit has passed on, adding that with the trend for more comfort, the waistline has dropped to the natural waist, and the position of buttons and pockets is correspondingly lower.

Slit Skirts Return.

Paris (U.P.).—Evening gowns at Molyneux have draped, slit skirts, full-hooped skirts in deep-hued velvets, or calf-length flared skirts. Handsome restaurant costumes, worn with immense turned-up hats are shown ankle-length, some with slit skirts, and often deep-cut backs, are revealed under fitted, long-sleeved jackets.

Hats for Evening.

New York (AP).—Hats are being worn again with dinner and evening clothes as they were at the turn designed with rolling brims that dip of the century. The smartest are to shadow part of the face. A number of evening frocks are worn with circular veils that fall to the shoulders.

J. T. Glotfeltys, Jr., Visit Lake George

Miss Rausch Becomes Bride at Reformation Church.

Now on a wedding trip to Lake George, N. Y., Mr. and Mrs. Joseph T. Glotfelty, jr., were married October 16 in the Church of the Reformation by the Rev. Oscar L. Blackwelder. Mrs. Glotfelty was the former Miss Dorothy Rausch, daughter of Edward Rausch, of this city. Mr. Glotfelty is the son of Mr. and Mrs. J. T. Glotfelty, of Oakland, Md.

Mrs. Marguerite Trainor was matron of honor for her sister and Miss Evelyn Rausch, cousin of the bride, was maid of honor. Other attendants were Mrs. Loma Conklyn, Miss Hortez Winfree, Miss Eunice Ann Clark and Miss Margaret Hogan.

The bride wore a white satin gown trimmed in lace and made redingote style. She carried a bouquet of gardenias and lilies of the valley.

Her matron and maid of honor were in peacock blue taffeta with coronets of Talisman roses in their hair. The bridesmaids wore similar dresses of rose taffeta. All carried bouquets of Talisman roses.

Charles R. Trainor was best man, and ushers were Kenneth Trunnell, William Hoffman, Herbert Farmer, John Ermans and Daniel Conklyn.

After the wedding a reception was held at the home of the bride's father.

Pauline duPont Will Be Married

Wilmington, Del., Oct. 24 (AP).—Mr. and Mrs. Henry Francis duPont, of Winterthur, have announced the engagement of their daughter, Miss Pauline Louise duPont, to Alfred C. Harrison 3d, son of W. Frazier Harrison, of Chestnut Hill, Pa., and Mrs. Louise C. Clark, of New York.

Miss duPont is a graduate of the Foxcroft School and made her debut in 1935. She is a cousin of Mrs. Franklin D. Rooseelt, jr., the former Ethel duPont.

Harrison is a graduate of St. Paul's School and Harvard University. He is engaged in practice of law in New York. The wedding is scheduled for early in January.

Bazaar Fund Card Party Scheduled for Nov. 5.

A card party and dance will be given for the benefit of Transfiguration bazaar fund at the home of Mrs. Robert Funkhouser, Colorado avenue, Friday evening, November 5. The committee in charge of arrangements is composed of Frank J. Lightfoot, Weldon W. Price, Fran': N. Holmes, Theodore Mullican, Luther Iager, William C. Bowman, J. Evans, P. H. Coates, A. A. Rowland, Reuben Ford and Mrs. James F. Neale. Mrs. Arthur Benzler, Mrs. R. D. Coyner, Mrs. A. T. Bronough, Mrs. Frank A. Carter, Mrs. C. E. Bracey, Mrs. Frank Clayton, Mrs. Percy Adams and Mrs. Funkhouser.

Silver and Geranium.

Paris (AP).—A touch of geranium pink velvet at the high V neckline makes a smart splash of color on a black wool frock which Molyneux has designed for Mrs. W. K. Vanderbilt. The dress, trimmed with silver braid on the front of the bodice, is to be worn with a hiplength black wool cape, collared in black astrakhan.

Mantilla Disguise.

Paris (U.P.).—If you are tired of your lips or the tilt of your eyebrows, you may find temporary relief from them in mantillas designed by Mainbocher. Fashioned of tulle with sequin eyebrows, cupid bow tips and beauty spots that fall at becoming angles, the mantillas are in colors to match evening gowns.

About the Town

With Dudley Harmon

THE 1937 GLAMOR UNIFORM, black draped dress a la Duchess of Windsor and black hat with a veil, was nowhere in evidence, for once this season, at the final match of the Inter-American Horse Show yesterday. There was not a single veil in sight. Instead, glamor had given place to good old tweeds, and all the women were braced for the penetrating weather in heavy suits or coats and felt sports hats of the more rugged variety.

DUDLEY HARMON.

One of the best looking outfits was that worn by Mrs. Francis Garvin, the former Hope Jackson, who was accompanied by her husband. She had on a brown checked tweed coat and a peaked hat sporting a long quill. The ladies of the Belgian Embassy, who arrived late in the afternoon in a big yellow Rolls Royce, all were in brown tweed or beaver, or both. Countess Van der Straten-Ponthoz was wearing a suit trimmed at the neck with this fur, and a hat built along the lines of that worn by Anthony Adverse in the movie. Her guest, Senora de Ganara, of Buenos Aires, wore a beaver coat over her suit, and Mme. Walravens, wife of the Secretary of the Embassy, also was in brown.

Others glimpsed at the final event between the Belgian and American teams were lovely Frau Herbert Scholz, who sat in a box with the German Ambassador and Dr. Scholz, and the Herbert Blankenhorns. In a box nearby was the Cuban Ambassador, with a party which included Mrs. Celeste Crosby Miller, a vision in black and white. Mrs. Eugene Carusi and her sister, Mme. Lombard, wife of the Military Attache of the French Embassy, looked casual in gray sports frocks and sable scarfs.

• • • •

LATER TO the opening of an exhibit of water colors at the Corcoran Gallery by a talented artist—Jane (Mrs. Louis) Stanley, mother of Mrs. Dean Acheson. Mrs. Stanley is a peripatetic person whose home is in Michigan, but who travels around getting material for her work. At the present time she is visiting Mr. and Mrs. Acheson in their home in Georgetown.

The water colors shown yesterday included scenes from Mexico, the Gaspe Peninsula and nearby Williamsburg. Mrs. John Farr Simmons, who knows about pictures and also has been to Mexico, was one of the many guests who were much impressed with Mrs. Stanley's delicate work done in that country. Mrs. Acheson, who as everyone knows is an artist of ability, used to study with her mother.

Both Mr. and Mrs. Acheson were there with Mrs. Stanley yesterday and others who came and admired were Keith Officer, Australian Counselor of the British Embassy; Mrs. Philip Coffin, Mrs. Duncan Phillips, whose husband founded the Phillips Art Gallery; Harry Covington and George Rublee, Mr. Acheson's law partners; Mrs. Nathan Wyeth and Arthur Krock.

Justice and Mrs. Harlan Fiske Stone also were present. Mrs. Stone, who spent some time in Mexico last summer, is holding an exhibition of her paintings at the Corcoran Gallery from November 13 to December 3.

• • • •

ODDS AND ENDS: There is a movement afoot among officials in the Capital to get George M. Cohan's show, "I'd Rather Be Right," to play on Sunday evening at the National after closing in Baltimore and before going on to New York . . . Reports say that Eve Symington outdid herself at the opening of the Waldorf-Astoria's Sert Room on Thursday evening. She looked very well in a periwinkle blue evening dress and long-sleeved jacket embroidered in beads. Jock Whitney, Elsa Maxwell, Walter Chrysler, Margaret Case and the Byron Foys were among those who heard her. Mrs. Ormand Lawston-Johnston, former Washingtonian and friend of the Duke of Windsor, was also in the party. She arrived in New York a few days ago from her home in London.

Miss Stickley, D. C. Man Wed

Marriage Is Performed in Methodist Church at Woodstock, Va.

News has been received here of the wedding on Friday evening in Woodstock, Va., of Miss Virginia Stanton Stickley, daughter of Mr. and Mrs. Landon C. Stickley, of that place, to John Anthony Kelley, of Washington. The Rev. F. H. Strieby performed the ceremony, which took place in the Methodist Church.

The bride wore a princess gown of heavy ivory duchess satin and carried a bouquet of white rose buds and lilies of the valley. Miss Mary Hastings Hollaway, of Clermont, Fla., acted as maid of honor and wore a taffeta gown of peacock green and carried a bouquet of golden chrysanthemums. The bridesmaids, Miss Virginia Newman, of Edinburg; Miss Nancy Bliss, of Vestaburg, Pa.; Mrs. Leslie J. Fouts, of Woodstock, and Miss Helen Rush, of Woodstock, were dressed in princess gowns of Oriental gold. Morgan Walton 3d was ring bearer, and Suzanne Dickenson was flower girl.

A reception at the home of the bride's parents followed the ceremony.

Concert Arranged For Miss Helsper

Miss Hazel Helsper, lyric soprano, will make her first appearance this season at the Wardman Park Hotel Theater Friday evening at 8:30 o'clock. She will be accompanied at the piano by Miss Elena Crivella, graduate of the Chicago Musical College and formerly a student of Rudolph Ganz. Miss Helsper will be introduced by Miss Ruth Marie Gardner, bert Witherspoon, director of the formerly a pupil of the late Her-Metropolitan Opera Association.

Miss Helsper, who is in the Department of Agriculture, was formerly of Topeka, Kan., where she was soloist in several churches and sang at radio broadcasting stations. Her concert will include selections by Scarlatti, Brahms, Hahn, Puccini, Strauss, Hageman and Cadman.

Hopkins, of Washington.

Miss Derzavitz is a graduate of George Washington University. Dr. Bachrach is a graduate of George Washington Medical School and is a former resident surgeon of Sinai Hospital in Baltimore.

Today's Calendar

Hard of Hearing League—Program at clubrooms, 1118 Vermont avenue, 8:30 p. m.

B. and P. W. Club—Dinner, Powhatan ballroom, 6:30 p. m.

O. E. S.—William F. Hunt Chapter indorsement committee meeting and card party; Sadie Reeves, hostess, 5 Adams street, 8 p. m.; Miriam Chapter, degrees to be conferred; Columbia Chapter, program of Stephen Foster songs, by chairman, under direction of Mrs. Ethel J. Hess, following business meeting.

Chevy Chase Club—Evening and art section, joint meeting, Mrs. G. Edward Rowland, 3806 Kanawa street, hostess.

Rebekah—Esther Lodge, 8 p. m., 900 F. Temple, 419 Seventh street northwest.

Woman's Relief Corps—Burnside Corps meets 8 p. m., Thomas Circle Club.

Wheel of Progress—Washington Hotel, 8:30 p. m.

Y. W. C. A.—Girl Reserve Glee Club rehearsal and supper party; St. Alban's Chapter, 1:45, Mrs. Joseph P. Cook, Mrs. Charles Hughes, Mrs. Norman Brooks, hostesses; Dupont Chapter, 2 p. m.

Twentieth Century Club—Literature section, 8 p. m., meets at Y. W. C. A., Mrs. Edwin G. Nourse presiding; Mrs. Paul Howe, program chairman; reviews by Mrs. William Notz and Mrs. Stephen R. Capps.

Sodality Union—Mass meeting, Gonzaga Auditorium, 8:15 p. m.

D. C. Federation of Women's Clubs—11 a. m., Roosevelt Hotel.

League of American Pen Women—D. C. Branch, business meeting, 8 p. m., Grafton Hotel.

A. A. U. W.—Board of directors luncheon, 12:30; tea, 4 p. m., and talk by Mr. Walter Myer, 5 p. m.

Women's City Club—Classes, Spanish and French, 5 p. m.; rhythmic dancing class, 8 p. m.

P.-T. A.—Wheatley, tea for parents of the two kindergartens, Mrs. J. A. Loeffler in charge.

D. A. R.—Approved schools, Mayflower Hotel, 8 p. m., Mrs. John Logan Marshall, South Carolina, speaker; Victory Chapter meets 2 p. m., with Mrs. Lucius O. Chapin, 1440 Locust street; Miss Lillian Chenoweth, speaker.

Woman's National Democratic Club—Luncheon, 12:30 p. m.

Women of the Moose—Arlington Chapter, 3 p. m., Lyon Park Community House.

Woman's National Democratic Council—Reporter plan group meets 8 p. m. at home of Mrs. Harry A. Dodderidge.

Capital Review Club—Dinner at Roosevelt Hotel.

Raymond Patton Marries Carol Wilmot Smith

Son of Admiral Is Wed at Trinity College in Connecticutt.

Of interest to Washington was the wedding in Hartford, Conn., of Miss Carol Wilmot Smtih, daughter of Mr. and Mrs. Wilmot M. Smith, of West Hartford, to Raymond Stanton Patton, jr., son of Admiral and Mrs. Raymond S. Patton, of Washington. The ceremony took place on Saturday evening in the chapel of Trinity College, the Rev. Remsen B. Ogilby officiating.

Miss Betty Waters, of Hartford, was maid of honor, and the bride's sister, Miss Peggy Smith, was junior maid of honor. The other attendants were the Misses Virginia and Helen Patton, twin sisters of the bridegroom; Mrs. James Kellogg, of Elizabeth, N. J., and Mrs. Frank Alberts, of Hartford.

Francis G. Jackson, of Westwood, Mass., was best man, and the ushers were L. Bartel Wilson, of Baltimore; Wilson Haight, of Longmeadow, Mass.; Edwin G. Gallaway, of Greenwich, and Harlen M. Chapman, of Hartford.

After November 1 Mr. Patton and his bride will reside in New Haven. The latter was graduated from Dana Hall in 1933 and from Pine Manor in 1935. Mr. Patton prepared at St. Alban's School here for Trinity College, from which he was graduated last June.

Hilda Powers Becomes Bride

Is Married to Richard H. Yeatman in Lyon Park Lutheran Church.

Miss Hilda Catherine Powers, daughter of Mr. and Mrs. C. E. Powers, of Arlington County, was married at a candlelight service yesterday afternoon at 5 o'clock to Richard H. Yeatman, son of Mr. and Mrs. George M. Yeatman, of Arlington. The ceremony took place at Faith Lutheran Church in Lyon Park, the Rev. George Grewenon, the rector, officiating.

Miss Edith Crist gave an organ recital while the guests were assembling, and also played the wedding marches.

The bride, who was given in marriage by her father, wore a royal blue suit, a small hat to match and a corsage of orchids. Miss Viola Powers, who served as her sister's maid of honor, chose a gray frock trimmed in rust colored velvet with a matching turban. The only other attendant of the bride was another sister, Miss Virginia Powers, who was gowned like the maid of honor.

George Golden Yeatman served as his brother's best man and another brother, Clarence W. Yeatman, was usher.

After the ceremony a reception was held at the home of the bride's parents. Mrs. Powers wore a blue gown and a gardenia corsage, and Mrs. Yeatman, mother of the bridegroom, was gowned in a plum colored frock with gardenias.

After a wedding trip in the South, Mr. and Mrs. Yeatman will reside at 632 North Tazewell street, in Arlington. Out-of-town guests at the wedding included Mrs. H. H. Hall, Miss Margaret Hall and Dr. Henry Hall, all of Annapolis.

Mrs. Howard Resumes Current Events Series

Mrs. Georgette Ross Howard will resume her series of current events lectures at the Sulgrave Club tomorrow morning with a talk on her impressions of the coronation.

She also will discuss measures to be laid before the special session of Congress and European and Far Eastern affairs. Brief reviews of four books of current interest will close the opening lecture.

At West Point.

The Ambassador of Ecuador, Capt. Colon Eloy Alfaro, is at West Point, N. Y., where there will be a parade in his honor this afternoon. The Minister is a graduate of West Point, Class 1913, and two of his sons are students there now, while his youngest son, 16, is making plans to enter next year.

JULIUS GARFINCKEL & COMPANY

have just received

AN EXTRAORDINARY NEW SHOWING OF WOMEN'S AND MISSES' DRESSES

ON THE THIRD FLOOR

A peak selection of the smartest, most wearable dress styles, definitely right for fall and winter wearing. Whether you want the slimly tailored type of daytime frock, the more charmingly detailed afternoon dress, or the luxury of evening velvets, lame and satins . . . you'll find the dress of your desire here in this exceptional selection. You should not miss seeing such a choice showing which, of course, possesses all the quality and beauty of Garfinckel merchandise.

F STREET AT FOURTEENTH

MARY HAWORTH'S MAIL

Young Man, Married Six Months, Asks How to Avoid Constant Quarrels With Bride He Loves.

DEAR MARY HAWORTH: I'm a young man 29 years old and have been married six months. My wife loves me and I feel that I love her with all there is to love. However, she seems to remember only the past and certain mistakes I made in the insanity of inexperienced youth. And when things go a little hard now, she brings up the question of whether she can trust me to stay with her, or whether I will hurt her as I did several years ago.

* * * *

You see, we were engaged to be married several years ago, but, for what seemed to me good and sufficient reasons, I broke off the engagement after two and a half years. I was living with her family at the time of the original separation. Loving her as I did, living in such close proximity to her and yet having to put a continual curb on my desire for her got my nerves in such a state that most of my treatment of her was neither fair nor kind. However, she, too, is emotional and is wont to flare up over nameless worries—just for the sake of worrying, it seems to me.

* * * *

After the engagement was broken, I didn't see her for two years, until Inauguration Day last spring. Our acquaintanceship was immediately resumed and an intimate relationship grew up which led to our marriage six months ago. As I have said, we have a deep mutual respect and love for each other. We want our marriage to last as long as possible. But we are continually quarreling, to our great unhappiness and uneasiness.

* * * *

How can I convince my wife that I regret the past? that I realize my mistakes and why I made them? and that this knowledge will prevent me from making the same mistakes in future? How can she be helped to stop her everlasting worry over little things—such as fearing to go down town in the car lest the fender be bumped; or lest we bump into another car; or lest we run out of gas with no money in our pockets? I might explain, in this connection, that although I am a careful driver, we have had several fender scrapes in Washington—but that's to be expected, with traffic conditions what they are.

* * * *

We are both interested in social problems, in progressive movements, and we love good music, good books, beautiful Nature and are sincerely happy together when everything goes smoothly. But if one or the other is out of sorts, we say things which hurt and a quarrel results which saps our mutual affection and nearly breaks us up. After every storm is a period of regret. The problem is—how to avoid the storm? I'm afraid I haven't given you enough background—but what can you do with this?

PERPLEXED.

The Beam and the Mote

DEAR PERPLEXED: If you are really deserving of your wife's respect and love; if she is not, perchance, a querulous and self-pitying introvert, she should be cheerfully willing to accept at face value your simple statement that you regret your mistakes, your fairly logical explanation of why they were committed, and your sincere assurance that you have every intention of avoiding such mistakes in future.

* * * *

And yet, had you not been, during the period of your engagement, a rather undisciplined and selfish young man, somewhat lacking in matter-of-fact 'dealism of conduct, you would not have made her the whipping boy for your nervous irritability. The moment you realized propinquity was engendering urges which could not be fulfilled, you would—if you were a straight-thinking person—either have made immediate marriage possible, or you would have found yourself other living quarters. The solution you chose—that of breaking the engagement—was a combination of folly, evasion, cowardice and spite. It was anything but admirable and hardly excusable—except that every human failing is excusable when the person who has failed realizes his mistake, resolves to correct it, and heroically sets about doing so.

* * * *

Now that you find yourselves together again and married; each convinced that he sincerely loves and respects the other; each desirous of making the marriage "go," I should say both of you are suffering from an accumulated handicap; that is, a hang-over from your earlier association. One aspect of this handicap is that each knows for a certainty that the other greatly needs him, to such an extent that both of you are far too prone to take the precious gift of love entirely for granted, on the supposition that you no longer have to do anything to earn it. Also, neither personality holds much of charming surprise or romantic mystery for the other. Then, there is the only-half buried memory of old conflicts, old grievances mutually entertained, old hurts mutually dealt. Believe me when I say that neither of you has yet wholly forgiven the other his past sins of omission and commission; and neither is as prayerfully and profoundly grateful as he should be for having found the other again, if indeed you are as important to each other's happiness as you seem to be.

* * * *

Both of you are making the grave mistake of supposing that your need of each other should make the marriage go. You have settled down on this assumption like respective lumps of lead, instead of being up and doing about it. The most positive reaction your wife is showing is one of fear—which contains the germ of destruction; which invites the very thing she fears. She is primarily fearful that you may one day leave her. Yet if she were to cast out fear, give thanks to Providence for this golden opportunity which is hers to improve, and concentrate wholly on the unselfish and noble objective of seeing that she never fails nor disappoints nor hurts nor irritates you, she would be binding you to her side with hoops of steel. If such was her objective, for instance, she would not be carping about, nor constantly anticipating, an occasional bent fender. She would be so busy discerning and developing through praise and full appreciation whatever virtues, talents and accomplishments are yours that she would have no time nor inclination to stress your faults or borrow trouble. She would turn a blind eye to your frailties and thus earn your glad forgiveness of hers.

* * * *

Sara Teasdale, the poet, thus describes the attitude of the generously loving wife toward her husband: "Never think she loves him wholly, never believe her love is blind. All his faults are locked securely in a closet of her mind." And so it should be. Whatever faults either partner to a marriage has should be dismissed as completely as possible from the minds of both. It is paradoxically true that faults may be diminished virtually out of existence by placing tactful emphasis upon an antipodal virtue, rather than by dwelling upon the fault itself.

* * * *

It is this attitude of mind which makes first love, or the budding season of any love, such a transcendantally exalting and inspiring experience. Each is inspired by the other's estimate of him to try to live up to that image of self he sees mirrowed in the other's eye and mind. Such a mutual attitude should be—indeed, must be—carried over into marriage if inevitable adjustments are to be made in sucha way that the mariage endures on a basis of love. It is this attitude that both of you discarded years ago, I think. Nowadays you permit yourselves to see, to dwell upon and to be enraged by, certain inescapably human shortcomings in the other. Such mutual chronic irritability is the usual aftermath of a long-drawn-out engagement between persons who haven't the precautionary wisdom and self discipline to guard against it.

* * * *

In conclusion, I wish to say this directly to you, PERPLEXED: your wife, if she has normal perceptions and average feminine intuition, will cease to fear that you may leave her at some future day only at such time as you have made up your mind, definitely and irrevocably, to stick by her through thick and thin and to make this marriage go if it takes a lifetime and all your intellectual, spiritual and physical resources to do it. Just now, I think you're only about half-way committed, and I think she guesses it. In fact, you have betrayed your half-heartedness in this very letter you've written me. The psychologists tell us, you know, that we betray our true sentiments by our slips of tongue and pen. You speak, in the second paragraph of the foregoing letter, of "the original separation." There has only been one—as yet. Further along, in the third paragraph, you say "we want our marriage to last as long as possible." A man who was determined at all costs to make his marriage endure would have ended that sentence just four words sooner.

* * * *

So, may I suggest to you, PERPLEXED, that you attend to the beam in your own eye before removing the mote from your wife's? As for how to "avoid the storm"—there's just one way. By beginning with yourself. By refusing, absolutely and positively, to be drawn into a quarrel. And that doesn't mean by being obstinately and mulishly and insultingly silent. But by giving the sunny answer, the quick and sincere apology, the tender and sympathetic word. By deliberately invoking love, instead of recklessly unleashing resentment.

M. H.

Spacious, With Handy Compartments

By Ethel Ehlen,
The Post Fashion Editor.

YOU not only have to watch the silhouette of your costume, but also that of your handbag. The latest bags are designed to harmonize in line with that of the suit, coat or frock; whether it happens to be Directoire, tubular, or the 1900 influence. A noted woman handbag designer, not only has an eye to smartness, when creating a new style, but considers carrying comfort and spaciousness, equally important factors.

After designing a bag she tests it by carrying it about filled with various cosmetics and other gadgets that seem necessary to the feminine mind, opening and closing the pockets frequently. If the bag stands up well for several days of this test and is comfortable to carry about she includes it in her collections.

The fitted handbag shown here, of fine calfskin, is typical of all the latest qualities which go to make a bag a practical and smart accessory for the business woman. It has a squared-off silhouette, gold chatelaine handle and is equipped with numerous compartments to save time when hunting for documents, cosmetics and the like. It is spacious, the styling is adaptable to simple daytime costumes and it is easily carried either under the arm or by the metal handle. Black, brown and the popular dark colors are available in this styling in both smooth leathers, suede and antelope.

A WOMAN'S NEW YORK

By Alice Hughes

New York, Oct. 24.

NEVER think that fall here is only a matter of new duds, football games and the arrival of Guy Lombardo's band for dawncing. Oh dear me, no! At this time of year we also make a headlong advance on what Red Russia calls "the cultural front." Why, over the past week-end our Culture clanked into high!

ALICE HUGHES.

On Thursday evening the old ladies put on their bombazines and turned out for the opening concert of the Philharmonic Orchestra's season at Carnegie Hall. Young Maestro John Barbirolli, first permanent stick-waver since the departure of the great Toscanini, whipped the sawers and tooters through Beethoven's Seventh and a goodly crowd was there, all very soulful. But on Friday our culture really got in its best licks so far. Col. de Basil presented his Ballet Russe de Monte Carlo for a short season at the Metropolitan!

Perhaps you know that quite a large segment of our population is stark ballet crazy. These maniacs all turned out for the opening—talking to themselves, sighing, sending flowers backstage, and yammering in that peculiar jargon that only balletomanes understand. A ballet-fan makes a moie-fan appear but a tongue-tied imbecile. How they do go on! The Ballet Russe was hopping its best, with most of the old pets on hand (save pretty Toumanova, who is ill on the coast), and no less than 11 Americans among the 80 twirlers and posers. Marcel Leplat of Seattle, called Platoff because all Ballet Russers evidently MUST seem Russian, has a leading role in Fokine's new arrangement of "Coq d'Or." Four of the 11 come from Ohio—Vivienne Schmidt, Betty Louise Reed, Edward Dzikovsky and Lorand Andahazy. But the new pet is Sono Osata, a lovely child who looks like Merle Oberon and hails from Omaha. Omaha mama, Jap papa, and oh, very cute!

* * * *

GIRL ABOUT TOWN—Was my apartment house, and all of Murray Hill, in an out-size dither Saturday! My elevator man lunged at me, stuttering, "Herbert Marshall has just gone up to Dr. Sidney," he said. The doc is a noted osteopath who crunches bones on the floor below me. I didn't see the charming actor, nor even hear his bones crack, but his presence caused some excitement, for though we have everything from J. P. Morgan to little me, movie actors seldom get down our way! . . .

* * * *

Vittorio Mussolini, son of the Doo-chay, sailed on the Rex the other morning. He's a good-looking lad and affable to the press, but the more violently democratic portion of our public turned its collective back on the offspring of the Totalitarian Boss. . . .

* * * *

I learn with small amazement that the outlying boroughs of the metropolis raised 600 tons of vegetables this year, with tomatoes the leading crop! Oh, we have our sturdy farmers! But not on rocky Manhattan Island—so jammed and poisonous that there's not room for even one hill of beans! . . .

* * * *

My favorite address of the year is that of Stanley Marcus, noted young merchant of Dallas, Tex. Stanley lives at No. 1 Nonesuch road. In my own part of the country, almost any address in Babylon, Long Island, is pleasing to the imagination! . . .

* * * *

Ernest Hemingway's new novel, "To Have and Have Not," has stirred up a cyclone in literary circles here. Most of the critics seem to deplore many things about it—and the more they deplore, the more the book will sell. It's Big Stuff's first novel since the great "Farewell to Arms" eight years ago, but his addicts have remained faithful . . .

* * * *

By the way, if you want to learn to write radio scripts, come right along and sign up for the new course in that art at our Columbia University. The U now teaches everything save finger-waving I think—perhaps even that.

Copyright, 1937, for The Washington Post.

YOUR FIGURE, MADAME!

Men Are Declared Better Back-Seat Drivers Than Their Wives.

By Ida Jean Kain.

WOMEN ARE not such good drivers as men, and their back-seat advice is not so valuable.

Boiled down, there is the gist of a recent report of the findings of the Harvard University Bureau for Street Traffic Research, as given by Prof. Harry DeSilva, of that bureau.

Prof. DeSilva does not come right out with any such brutal indictment of feminine driving. He says, very tactfully:

"The statement, recently imputed to me, that women drivers are muscle-bound was incorrect. It is well known from numerous psychological experiments and has been corroborated in our own studies that, on the average, women do slightly poorer on all the tests, with the exception of the visual tests, than do men."

Athletics a Help.

"And since the back-seat driver's advice is based on his or her own reaction in a traffic situation, it follows that "a husband's advice is more apt to be from the angle of skill, whereas a wife's is from the angle of safety."

From the findings of the bureau, physical condition seems to be the deciding factor in the burning question as to whether men or women are the more skillful drivers. A failure to participate in athletics is responsible, apparently, for the difference in physical condition. Not only do women have less opportunity for development through sports, but "girls cease to be tomboys and settle down to a more placid, 'ladylike' existence about the age their bodily co-ordination should reach its peak," Prof. DeSilva points out.

Although high school girls are as apt driving pupils as boys, it was found increasingly difficult to teach women—as compared with men—to drive as they grow older. "The reason is," says Prof. DeSilva, "that a considerable portion of the male population continues to keep in good athletic condition in the twentieth, thirtieth and fortieth years. Women, as a result of confinement to housework, lack this general co-ordination."

Early Driving Best.

If you learned to drive in your teens, the chances are that you are a good driver, for the report showed that skill acquired then is never lost. But Prof. DeSilva does not intend to discourage the older woman from learning to drive. He gives some valuable suggestions which will help her to become as good a driver as any of her menfolk, and the first one is that you take your driving from some person other than your husband or brother. "A husband," Prof. DeSilva declares, "makes the world's worst instructor for his wife."

The middle-aged woman should arrange for twice as much instruction as the girl in her teens. She should be prepared to spend a long time in learning to drive.

Learn to relax while driving. Fear of losing control of the car is responsible, apparently, for the difference in physical condition. Not turning of the right hand to the steering wheel between gear shifting, and an unnecessary, rigid, forward position of the body. "I do not recommend complete relaxation while driving," Prof. DeSilva says, "but one of the obvious factors in good driving is a restful position and a moderate grip on the steering wheel."

Exercises Given.

Your general exercise program is reflected in your driving, for your physical activity affects your health, efficiency and ability to relax.

BALANCED REDUCING MENU.

BREAKFAST.

	CALORIES.
Orange juice, ½ glass	50
Poached egg, on toast	150
Coffee, 1 tsp. cream, 4 rounded tsp. sugar	50
	250

LUNCHEON.

Tomato bouillon	50
Lettuce roll salad	150
Brown nut bread, 2 slices 4½x2¾x½ inches	200
Butter, ½ pat	50
	450

DINNER.

Swiss steak	300
Baked potato	100
Butter, ½ pat	50
Chopped vegetable salad (vinegar and seasoning)	25
Glass of skimmed milk	80
Fruit	50
	605
TOTAL CALORIES FOR DAY	1,305

LETTUCE ROLL SALAD.

Cream cheese mixed with ground cooked ham and relish. Spread on lettuce leaves. Form into roll and chill. Cut into 1-inch lengths and serve three on lettuce leaf with Reducer's French Dressing.

The GENTLER SEX

By *Melvina Lindsey.*

Woman's Day.

"Today's lesson, ladies, will be devoted to showing how by a few simple little home remedies, any woman—every woman—in this perfectly marvelous age of feminism, can develop a successful personality.

"One of the most important of these these is bath salts. Bathe in perfumed water as often as possible daily—if you are employed, you may find it convenient to have a portable bathtub and screen at the office—and always anoint yourself in sweet-scented oils. Spare NO expense in bath perfume. Recent laboratory tests have shown 8⅓ out of every 10 men scent-conscious.

"The second step in your development of personality is your foundation garment—or, if you prefer, the two-way stretch girdle and uplift braissiere. It has been truly said that the foundation of glamour is the foundation garment. Spare No expense in buying corsets. A recent drug-store poll showed men a unit in condemning sloppy feminine figures.

As Men Like It.

"Third, keep you hair immaculate, sleek, shiny, every strand in place at all times. Yet be careful to avoid that set, fresh-from-the-beauty-shop look. A census of 5,000,000 unemployed men has shown that they prefer hair that is always freshly shampooed and yet doesn't look it.

"Fourth, as to dress. A majority of men, it has been ascertained by a reliable poll of public opinion, prefer women to be smart, sophisticated and dashing in their attire by day, yet romantic and glamorous by night. Develop a flair for chic hats, unusual handbags, clever shoes. Above all, be faultlessly groomed at all times, especially near the end of the day in the office or on the maid's afternoon off. Twenty thousand taxi drivers have recently gone on record insisting that women be groomd to the teeth.

"So much for the material things. Even more important are the intangible qualities you will need for feminine success. Here are a few 'don'ts' to help you:

"Don't be possessive. If you see your husband or man friend assisting a blonde in a leopard coat into a taxicab, be careful to avoid any tactless mention of it as you ride home with him from the movies on your street-car pass and his dime.

The Glittering Eye.

"Do not interrupt. Listen with your eyes glued on your masculine conversationalist, leaning eagerly forward at an angle of about 35 degrees south of the hip bone. A little thyroid extract may help to develop the hypnotized stare.

"Do not speak in a rasping or uncultivated voice. Develop tones that are soft, warm, silvery, lilting, animated, pleasant, serene, kindly, silken, rounded, alive, restful and vibrant. Statistics compiled from 14,768 retired pawnbrokers and egg candlers show that 97½ per cent of men are particularly sensitive to feminine voices.

"Do not tell your troubles. Be unfailingly cheerful, courageous, gay, enthusiastic, sparkling, stimulating. Twenty thousand WPA employes in a recent poll designated as their ideal woman the one who is a good cheer leader.

"Finally:

"Do not have a hurried air no matter how great the emergency. It makes men jittery.

"Don't ever fidget. It makes men nervous.

"Don't be extravagant. It makes men wary.

"Don't get tired. It makes men impatient.

"And don't under any circumstances have crooked seams in your stockings. Ten thousand college alumni of the class of '87 recently in a questionnaire listed straight stocking seams as their first requirement of feminine charm.

"Thus you see, ladies, how really simple it all is. I just want to say in conclusion that this is a truly wonderful century we all live in and that with the marvelous opportunities opening for women on all sides, there is no limit to where you—or you—or YOU—may go if you will only master the art of making people—especially men—like you."

Today's HEALTH TALK

By Logan Clendening, M. D.

Vitamin Role Debatable.

By Logan Clendening, M. D.

THE VITAMINS—those substances in food which are so essential for health and growth—have been popularized so that the name is a common word in the language. Yet much of our knowledge about them is theoretical rather than practical. And what is practical is almost entirely applicable to children. What role the vitamins play in adults is highly debatable. I mean under normal conditions of living, with a varied and mixed diet. Are vitamin concentrates—that is, substances that are extracted from foods or synthesized in the laboratory so that they are pure vitamins—necessary or helpful to health in adults? The answer to that question is a tissue of hypotheses.

In infants, we know that it is advisable to add two vitamins deliberately and separately to the diet—Vitamin D in the form of cod liver oil, and Vitamin C in the form of orange juice—because the infant's diet is liable to be deficient in these. But then, the infant's diet is so restricted that it would be natural that such should be the case.

What we actually know about vitamins that is practical can be summarized in a few words. A mixed diet, including vegetables, fruits, fresh foods, fats (butter), milk and eggs and grains, is necessary for perfect health for adults. Children must have all the vitamins in abundance for healthy growth. The only ones they may miss if they get a good quality of milk are D and C. That, in concentrated form, is the vitamin content of our vitamin knowledge.

Much as we hear about vitamins, we must realize that it is largely based on experiments on animals. You may read some lurid headline some morning that "Prof. Oshkosh has discovered the vitamin that causes growth. Growth can be increased at 70 times normal rate," and you think "that is just the thing for the little boy next door who is so short." But the fact is the "growth hormone" referred to in the papers has not been working on humans, but on "Ralph, the rat," now famous in song as well as scientific literature.

I am not attempting in the above paragraphs to minimize the importance of the vitamins. Research in this field is one of the most active in medicine. We will review some of it in the articles this week.

Menus For Today

BREAKFAST

Warm apple sauce with raisins
Dry cereal Top milk
Scrambled eggs with chopped bacon
Hot muffins Butter
Coffee Milk for children

LUNCH

Creamed oysters on toast
Chopped fresh vegetable salad
Chocolate Layer cake

DINNER

Baked sliced ham
Baked candied yams
Buttered carrots
Chopped lettuce with herb dressing
Lemon date torte

HOSIERY REPAIRS
Highest Quality—Lowest Prices
One-Thread Run—15c
Pulled Threads—10c inch
While-You-Wait Service
SOUTHERN STELOS CO.
613 12th St. N.W. NAtl. 8442

MAZOR Masterpieces
DINE FURNITURE & DECORATIONS
911 SEVENTH STREET N.W.

THE PERFECT CLOTHES LINE
CLEVELAND 7800
FOR HEALTH'S SAKE SEND IT ALL TO TOLMAN
TOLMAN Laundry
SANITONE DRY CLEANING 5140 WISCONSIN AVE.

New Smith's BUDGET BUNDLE ONLY 20¢ lb.
Introducing "Smith's" new budget bundle, everything beautifully finished and ironed by hand, shirts 10c extra . . . 20c lb.
ALL BUTTONS REPLACED FREE! Worn collars turned free of charge, on request. FREE!
Washed with pure Ivory soap in 11 (eleven) changes of water, all flat work and wearing apparel positively ironed by hand—A "Quality" Bundle.
Bring your bundle today to any of our 16 conveniently located branches, and save the difference — it P-A-Y-S! Consult Phone Directory for our nearest branch.
Smith's
16 CONVENIENTLY LOCATED BRANCHES
PHONE COL. 57-57

DYNAMIC EVENING CLASSICS

sheathe your foot in color. They're so gay and versatile you can wear them with practically every color gown. Simply ravishing in their multi-colored rainbow effect . . . entrancing for dancing..... 6.95

HAHN
1207 F

Mattresses—Box Springs and Pillows Made New
Let us Zabonize your Mattresses, Box Springs and Pillows. They will be sterilized, cleaned, made buoyant, reticked, returned in eight hours. The cost is small. Phone today for our representative to call and submit samples of ticking and quote prices.
ZABAN'S
1215 22nd St. N.W.
National 9419

Two Drown as Auto Plunges Off Bridge; 3 Die in Plane Crash

The Post is the only daily morning paper in Washington with A. P. WIREPHOTO Service.

Associated Press Photo.

Police Seek More Bodies.

The auto pictured as it was raised from the waters of Fort Point Channel, Boston, carried two women to their death when it crashed through a fence guarding a drawbridge.

Associated Press Photo.

Barnstormer in Fatal Crash.

This barnstorming tri-motored plane crashed in attempting to take off from a Tacoma, Wash., airport. Result: Three persons killed and eight seriously injured.

Associated Press Photo.

Thrown for Loss at Yale.

The over-spirited fan (the chap on the ground) wandered onto the Yale Bowl gridiron during the Cornell game and two police and a pair of cheer leaders were required to throw him for a loss when he tried to play.

Wide World Photo.

Like No Dairy Maid We've Ever Seen.

This, of course, is nothing but a press agent picture, but the girl, Claire McQuillen, is very pretty and she just fits this space. She is wearing the costume which will be awarded the Queen of National Cheese Week starting November 1.

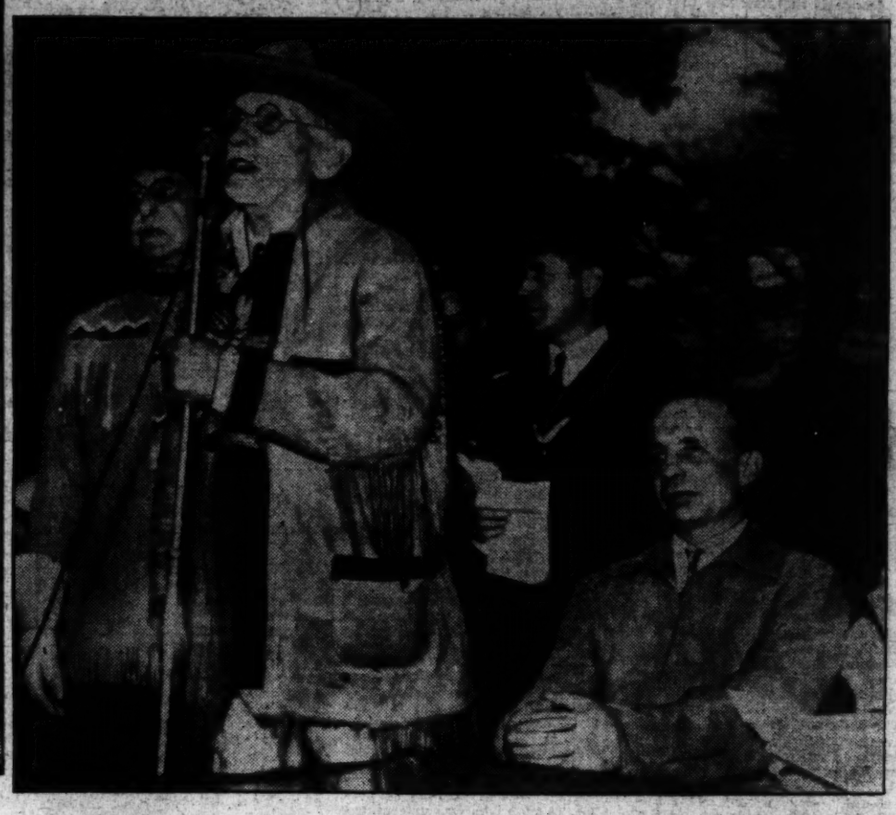

Associated Press Photo.

Tribute to Teddy Roosevelt.

Boy Scout Commissioner Daniel Carter Beard was the major speaker at the eighteenth annual pilgrimage to the grave of Theodore Roosevelt at Oyster Bay, Long Island. Theodore Roosevelt, jr., is next to Beard.

Associated Press Photo.

Filmdom's Hot-Chas Meet.

Lupe Velez and Clara Bow pictured talking over old times during a gay costume party at the home of Jack Oakie, comedian. The party was in celebration of Mrs. Oakie's birthday anniversary.

Associated Press Photo.

As Jack Oakie Toasts the Missus.

Mrs. Oakie, the former Vanita Vardon, of the Follies, was the center of attraction when the Oakies entertained members of the Hollywood film colony in celebration of Mrs. Oakie's birthday anniversary.

Wide World Photo.

Jiggs Powders Her Nose.

Jiggs is the trained chimpanzee appearing in a jungle picture with pretty Eleanor Holm Jarret, the swimming star from whom Art Jarret is reported seeking a divorce.

The Washington Post

Over the Coffee

By Harlan Miller

A lady who lives across the street from Chief Justice Hughes came home late one evening and found herself without a key . . .

She rang the bell, pounded on the door, went around to the rear, yelled up toward the maid's bedroom window, returned to yell from the front, threw gravel against the second-floor glass. Still no response. Then she honked her horn.

• • • •

Suddenly a tall, stately, bearded figure in pajamas and bathrobe appeared on the porch of the house across the street.

"Go away!" said the stately figure, sternly. "Go away, please! Go away immediately!"

• • • •

Some day when you're not too busy remind me to tell you how the food and drugs laboratory, in Secretary Wallace's backyard, tests a pea's tenderness . . . It's probably one of the most precise acts ever accomplished in a Government office . . . If you're agog about that one, then I'll explain how these ardent scientists test the canned tomato for proper color. That will wow you.

"—British lion in social mood"

Quite numerous among the journalists at the White House conferences are press agents from various Government bureaus and departments. . . . They come as scouts from their chiefs, who don't see the President as often as they'd like, and who want to know the latest White House wave length on matters affecting their bureaus.

• • • •

They could, of course, read the newspaper reports. But they want more than that; they want the latest presidential inflection as he answers, or declines to answer, a question affecting their projects . . . Sometimes a raised eyebrow, a note of bafflement or exasperation, a quip or a word from the corner of the mouth, tells 'em how they're doing more than a flood of memos through official channels.

• • • •

In more frivolous circles at the Capital it's asserted positively that the new German Embassy will be built in the shape of a swastika, to blazon the Fuehrer's might to the American skies and to passing airplane passengers.

• • • •

At each tip would be a pagan chapel—one devoted to heiling Hitler; one to the worship of Woden, who used to require human sacrifices; one to hymns of hate against non-Aryans, and one to thanksgiving for the Aryanism of the Nazis—their Hitlerian blondness, their Goebbelsian tallness, their Goeringian slenderness. Anyhow, it's a hint to the architect.

"—design for a Nazi Embassy."

Despite her reputation for a certain social frigidity, Lady Lindsay, wife of the British Ambassador, has the largest calling list of anyone in Washington. She leaves cards every season at 3,500 homes, which makes the average Congressman's wife, with 200 or 300 calls to make, seem positively "selective," as some of the snootier gentlefolk call it.

• • • •

This is partly because more people leave cards at the British Embassy than at any other Washington residence. She doesn't flug all these cards around herself, of course; just sends a chauffeur or two to make the rounds; but it's a soothing gesture to the recipients—and a big printing bill.

• • • •

Although Lady Lindsay belongs to what a charming lady described to me the other day as "the American nobility" (she was a Hoyt), she must have a streak of the democratic spirit in her somewhere . . . Her frosty reputation, incidentally, is due largely to some tart comments on her in books published the last few years on the Washington scene, perhaps by neighbors who didn't get cards.

* * *

A newcomer here is a little frightened by the seething ambitions of Washingtonians, their thirst for self-improvement. . . . Everyone is studying everything from mah jongg to diplomacy.

* * *

One girl I met at a cocktail party is studying Chinese, the Big Apple, radio announcing and personality, all at the same time. . . . I tried to interest her in a cooking course.

Copyright, 1937, for The Washington Post.

Police Refuse Escort, Manville Breaks 'Date'

New York, Oct. 24 (U.P.).—Tommy Manville, asbestos millionaire, failed to keep a radio engagement today because police would not provide an escort from his home in Westchester to New York.

Manville said he had been advised by attorneys that it would be "dangerous" for him to visit New York without police protection "for at least a week."

October Sunshine, Brisk Wind Bring Washingtonians Outdoors to Play

Post Staff Photos—Bufrus.

Jannett Hoffman and Victor Jaffe (upper left) shed week-day cares in a canter about the speedway bridal path while (upper right), G. W. Scott (left), and J. L. Scott, both of 1064 Jefferson street northwest, found that autumn has a hazard all of its own for golfers and that golf balls invariably seek those spots on fairway or rough where fallen leaves art thickest. Trees splashed generously with the brilliant hues of fall gave a seasonal touch to the Hains Point boat races (lower left), while the Misses Ethel Beckman and Mickey O. Mixon (right) rest from hours of pedaling and dream into the sunshine.

Chamber Plans OpenForum on Fairfax Roads

Citizens Invited to Series of Meetings Starting Wednesday Night.

The highway committee of the Fairfax County Chamber of Commerce is sponsoring a series of public road meetings beginning this week with a gathering at the Burke Community Hall Wednesday night. James Keith, of Fairfax, is chairman of the committee. The series will be climaxed with a county-wide meeting in the Fairfax Courthouse, November 16. The highway group of the trade body decided to hold these meetings to give the local citizens an opportunity to discuss immediate and future road needs.

An attempt will be made to secure factual data from citizens in the different sections of the county which can be compiled into a general road summary. The conclusions of the group will be submitted to the county board of supervisors.

The State now has full control over all roads in Fairfax County but under the law citizens must present their petitions for road improvements or extensions to the county board of supervisors, who in turn can indorse the recommendations and turn them over to the State highway department.

Officials of the county trade body have stated that in undertaking the survey no criticism is aimed at any State or county officials in the matter of roads, but the project is being carried out in the nature of a co-operative move since no local governing group is in a position to carry out a similar study.

What's Going On and Where

Luncheons.

Washington Executive Association, Bamboo room, 12:30 p. m.

Community Chest, Ballroom, Mayflower Hotel. 1 p. m.

Meetings.

Georgetown Citizens Association, St. John's Parish Hall, Potomac and O streets northwest, 8 p. m.

Mid-City Citizens Association, Thompson Community Center, Twelfth and L streets northwest, 8 p. m.

Society of Natives, Washington Club, Seventeenth and K streets northwest, 8 p. m.

American Youth Congress, Y. W. C. A., Seventeenth and K streets northwest, 8 p. m.

National F. F. E. Executive Council, Local No. 261, 710 Fourteenth street northwest.

Association of Railroad and Utilities Commissioners, room 828, Willard Hotel, 10 a. m.

Tau Beta Sorority, Jefferson room, Mayflower Hotel, 8 p. m.

Five-State Post Graduate Dental Clinic, suite 237, Mayflower Hotel, 8 p. m.

Hibernians Auxiliary, room A, Mayflower Hotel, 7 p. m.

Dinners.

Board of Directors of F. F. S. & L. Bank, Willard Hotel.

Order of Alhambra committee dinner, Willard Hotel, 6:30 p. m.

D. A. R., dining room Mayflower Hotel, 7 p. m.

Hecht Co., garden of Mayflower Hotel.

A. D. Phi fall banquet, Cosmos Club, 6:45 p. m.

Montgomery Firemen to Ask Code Revision to Bar Hazards

Committee to Draft Amendments Named at Annual Session at Takoma; Kensington C. of C. to Weigh Bond Program.

General tightening of county building regulations to eliminate fire hazards will be a principal objective of the Montgomery County Association of Volunteer Firemen in the next year, it was announced at the association's annual convention at Takoma firehouse.

The convention unanimously elected Spencer J. H. Brown, of Sandy Spring, as president, and William Wootton, Rockville, as treasurer. The secretary will be appointed by the president.

Proposed amendments to the building code will be drafted by a committee composed of Irving W. Johnson, Takoma Park, chairman; Joseph Martin, Takoma Park; Mark Reid, Chevy Chase, and Ralph H. Burdette, Kensington.

Johnson reported that complaints have been made about new houses containing fire hazards that appear to be within the law and the committee will seek to have the code amended to make such hazards illegal. He said a conference will be sought shortly with officials of the Maryland-National Capital Park and Planning Commission, which recently recommended a revised code to the board of county commissioners.

Retiring President J. Thomas Kennedy, of Silver Spring, was presented with a past president's pin by Victor H. Bender, also of Silver Spring.

Prior to the business meeting the association held its annual banquet, with a talk by Robert B. Criswell, Maryland University engineering fire service extension instructor.

The convention was greeted by President Kennedy and by Town Councilman Harold W. Orcutt, speaking for Mayor John R. Adams.

The annual Damacus Community Fair has been set for November 12 at Damascus High School, it was announced yesterday. The fair will be sponsored jointly by the Home Arts Club and the Future Farmers Club of the high school.

This year's fair will include exhibits of food, clothing, farm produce and poultry, and will feature a field day program under direction of the Future Farmers Club. The fair will close with a band concert.

Brazil's Envoy To Crown King Of Apple Fete

Aranha to Aid at Annual Harvest in W. Virginia on November 10.

Martinsburg, W. Va., Oct. 24.—Oswaldo Aranha, Brazilian Ambassador to the United States, will formally crown the 1937 apple "king" at the third annual Apple Harvest Festival here November 10, the first day of the two-day festival, it was announced today by festival officials.

He was secured through the efforts of Congressman Jennings Randolph, of this district.

The idetnity of the "king," annually chosen as the individual grower having produced the largest crop of commercially marketed apples during the preceding year, will be disclosed Wednesday, officials said. It was indicated he will be from Hampshire County, one of the four co-operating counties—Berkeley, Morgan, Jefferson and Hampshire.

The coronation will take place at the high school stadium here or, in case of inclement weather, in the high school auditorium. A concert by the high school band will start the ceremonies. The theme of the pageant following the coronation will be the old Swiss one of William Tell.

An innovation this year will be selection of a prince and princess from the three other counties.

Dr. Blackwelder Praises Missions

Speaking before a meeting at the Calvary Baptist Church in observance of the fifty-third anniversary of the founding of Central Union Mission, Dr. Oscar F. Blackwelder, pastor of the Church of the Reformation, last night told an audience of 700 that the mission is "a symbol of a sense of personal responsibility in a day when too many men rely on systems of government to carry the public responsibilities."

Dr. Blackwelder said the world of today is "split vertically into nations, horizontally into races and obliquely into classes." The public, he believes, pays too much honor to men who build their fame on human suffering, while the mission and similar organizations stand for "the healing arts—the essence of Christianity and brotherhood."

E. H. DeGroot, president of the mission's board of directors, presided at last night's meeting. Music was furnished by the mission glee club.

Damage Rises To $500,000 as Floods Recede

Bladensburg Leader Says Loss Is Even Greater Air Service Resumed.

After causing damage estimated at more than $500,000, flood waters of the Potomac's tributaries were reported receding rapidly in nearby Prince Georges and Montgomery Counties yesterday.

Declaring the flood waters were worse than the 1933 disaster, Vincent A. Osterman, president of the Bladensburg Town Commissioners, estimated the damage was considerably more than the 1933 figure of $500,000.

Bladensburg and Colmar Manor, under two and three feet of water Saturday, were reported recovering from effects of the high waters as scores of families began moving back into deserted homes.

Roads leading to the Laurel race track and the Washington-Baltimore boulevard in the vicinity of Peace Cross also were above water yesterday. Damage to the roadways was confined to large deposits of mud and debris, officials said.

Service was resumed at the Washington Airport and complete drainage of high waters there was reported. Roads under the Massachusetts Avenue Bridge and portions of the East-West highway were still under water last night but park officials said traffic would probably be resumed there today.

Meanwhile, the Weather Bureau issued a forecast of partly cloudy today with slowly rising temperature and possible rain late tonight. Minimum temperature recorded yesterday was 38 degrees at 7:15 a. m. and a high of 50 at 3:15 p. m.

Quake Felt in Alaska.

Seward, Alaska, Oct. 24 (A.P.).—A sharp earthshock was felt here today but did little damage. Minor shocks continued for an hour.

Former Police Chief of TVA Says Area Is Free of Crime

Only One Serious Offense in Two Years Is Record Cited to Chicago U. Alumni in Series on 'Yardstick' Program.

Policing properties of the Tennessee Valley Authority presents a few major problems, Kenneth A. Rouse, alumni president and former TVA police chief, told 100 alumni of the University of Chicago and their friends at a supper last night. Meeting in the American Association of University Women's Club, the Chicago alumni also saw motion pictures of TVA and held an open discussion on the subject.

"In my two years as officer in charge of the policing system of TVA," Rouse said, "only one serious offense was committed. That was the act of a person not employed by TVA but who happened to be on property under its jurisdiction."

W. C. Brown, former personnel officer of TVA and now with the Social Security Board, spoke on "Personnel Policies, Practices and Procedure." Methods of handling the employment of the more than 14,000 TVA workers were outlined by Brown in his talk.

Other speakers were, Ralph Hogan, formerly in charge of TVA educational activities and now with the Social Security Board, and Miss Marie White, formerly in charge of social and home vocational work with the Administration.

Drunk Driving Charge Lodged After Crash

Michael J. Hackett, 44, of 1724 Third street northwest was charged with driving while drunk last night after his automobile was in collision at Queens Chapel road and Bladensburg pike with a car driven by Joseph G. Hildebrandt, 40, of the Capitol Park Hotel. Neither was injured.

George Waters, colored, 70, of 2418 K street northwest, was admitted to Emergency Hospital last night for treatment of a fractured right leg after being struck by a hit-run automobile at Twenty-eighth and M. streets northwest. Police said the hit-run car was believed to have been a taxicab.

Post Ballots Show D.C. 3-1 For Sales Tax

Revenue Raising Plan Rates First With Readers.

Income Levy Is Second Choice of Voters in Partial Check.

Residents of the District who have used The Washington Post's ballots to indicate their preference regarding a major tax to replace the business privilege levy, favor a sales tax by a preponderance of nearly 3 to 1, it was shown yesterday by a check of returned voting blanks. An income tax was the second choice.

The four proposals on The Post's ballot are those declared by Commissioner Melvin Hazen to be foremost on the list of levies under consideration. They are an income tax, a sales tax, a modified business privilege tax or an increase in the realty rate above the basic $1.50.

Commissioner Hazen also has stated that ballots via The Post's referendum will be welcomed by the Commissioners in helping solve the tax problem. He also has stated no decision will be made until the recommendations of the tax committee are submitted to the advisory committee of citizens, headed by L. A. Carruthers, of the Federation of Citizens Associations.

Good Cross Section.

The Post's readers who returned ballots favoring a sales tax comprise a fair cross section of Washington's residents. Among the professional persons who voted were dentists, Army and Navy officers, physicians, teachers, bankers, and lawyers. Others favoring this type of levy described themselves as insurance men, contractors, home owners, clerks, Government employes and retired businessmen.

The same wide variety of occupations was found in the voters who favored an income tax if the District must have new taxes next year. A combination program of sales and income tax ranked as third choice, while a business privilege tax was fourth and an increase in the real and personal property tax above the old rate of $1.50 was last.

Other Suggestions.

Besides the votes of the four major tax proposals, a few scattered suggestions were received by The Post. These included a proposal for a 20 per cent increase in tax on land and a 1 per cent reduction on improvements. Another was for an unmodified business privilege tax.

The advisory committee of citizens is studying levies on beer, on cigarettes and tobacco, on foreign corporations and an increase in public utility taxes. These proposals, however, were considered last year and rejected.

None of these latter proposals, it is stated, would produce enough revenue to meet the $5,000,000 deficit in the recommended $50,000,000 budget which the Commissioners sent to the Budget Bureau on Saturday.

Religion Is Basis Of Stable Society, Priest Says on Air

The Rev. John K. Cartwright, pastor of the Church of the Immaculate Conception, declared in the Washington Catholic Radio Hour broadcast over WOL last night that a society, to be sound, must be made up of men who love and worship God.

Saying that labor troubles had revealed that "even our nation consists of human beings," Father Cartwright pointed out that the stability of institutions rest upon the moral qualities of the men who administer them or who are subject to them. Men must be willing to live up to the perfection of institutions and must be willing to be citizens, he asserted.

The priest declared that only morality can make a good citizen and that only the spiritual faith imparted by the church can cause that sense of morality.

RUGS CLEANED
9x12 DOMESTIC WASHED $2.75
Repairing—Storage
3316 P St. N.W. WE. 2220
STAR CARPET WORKS

EMBASSY DAIRY

WHETHER you purchase a pint, quart or gallon of Embassy milk a day, our Delivery Salesman will make every effort through considerate service and the quality of Embassy products to make you a satisfied customer. Use our other "Ambassadors of Health"—Cream, Butter, Buttermilk, Eggs, Cottage Cheese and Orangeade.

EMBASSY DAIRY
Phone ATlantic 0070

WHERE? CAN I GET GOOD, PROMPT, REASONABLE PRICED LAUNDERING
HERE NOW

Economy Service

You'll never regret using THIS laundry service . . . really a challenge to high cost of laundrying . . . bed and table linen immaculately and perfectly ironed . . . wearing apparel ready for wear . . . men's shirts only 10c each additional. Try it now.

12c lb.

PIONEER LAUNDRY
DRY CLEANERS RUG RENOVATORS
★ Phone No. 1315 ★
920 RHODE ISLAND AVE. N.E.
CASH and CARRY SERVICE 10% off

Location Scout Couldn't Find The Ohio River

So Lake Arrowhead Pinch Hits in Making New Huston Vehicle.

By Frederick C. Othman.

Lake Arrowhead, Calif., Oct. 24 (U.P.).—While a studio scout hunted across the land for a place to shoot an Ohio River picture—the Ohio itself wouldn't do!—M.-G.-M. discovered an elegant, if synthetic, Ohio River today, virtually in its own backyard.

The only trouble with this private river is that it isn't; it's a narrow finger of Lake Arrowhead high in the San Bernardino Mountains, 70 miles west of Hollywood. There is an old-fashioned river steamboat built on pilings at the dock, a speedboat whizzes around, out of the camera's range, to make the kind of ripples that the Ohio has, and the general effect is a better than exact duplicate of the real thing.

The picture, entitled "Benefits Forgot" and starring Walter Huston with Seulah Bondi, Jimmy Stewart and Guy Kibbee, is a drama of Civil War days, based upon the love of a mother for her son. There is no other love interest in it and hence it is unique, according to Bradbury Foote, who wrote it.

Wearing a funny-looking blue cap such as baseball umpires sport, and no necktie, Foote doesn't look like an author. He thinks his story is getting superb production, but he can't help laughing about that Ohio River business.

Couldn't Find Ohio River.

"They sent the scout back East to find an Ohio River and he couldn't locate one anywhere," Foote said. "He traveled 4,000 miles through Tennessee and Alabama and Arkansas and no telling where else, but he couldn't spot a single place that would do. He finally got called back with a telegram saying we had discovered an Ohio here at home, and I surely would liked to have seen his face."

We couldn't help suggesting that maybe the Ohio River would have been a pretty good place to depict the Ohio River, but Foote said it wasn't as simple as that. The trouble was that his script called for a midsummer scene at a river port, and he didn't finish the story until autumn.

"So the leaves are falling along the banks of the Ohio and turning red and brown and yellow—and we had to have green ones," he said.

For the sake of this greenery, the studio built a complete village here, in the style of the 1850s and sent up 200 people in the costumes of the time to populate it.

The camera is above the levee, looking down at the River Queen, a side-wheeler, tied to the shore. Miss Bondi is saying goodbye to her son (Stewart) who is going to the wars, never to return.

Director Clarence Brown sends a sheepherder with his flock toward the boat. He has some chickens clucking on her upper deck. Just as Miss Bondi kisses Stewart a tearful farewell, Brown waves his handkerchief.

Whistle Has Cold.

That's a signal for the skipper to toot his whistle. The whistle, which works with compressed air, but shoots out a cloud of imitation steam, seems to have a cold. It squeaks. Brown does the scene again and this time the River Queen produces a toot which reverberates among the folks playing bridke on the terrace of the resort hotel, around the bend.

The scene still isn't any good. One of those pesky speedboats, which must make the river's waves, moves into the camera's range. Brown's assistant yells through a loud speaker for the wave-maker to keep his 1937 apparatus out of sight. Shooting continues.

Huston, playing the part of the parson-father who doesn't understand his son, is dressed in his dominie clothes, including long-tailed blue coat and boiled shirt; but he hasn't anything to do, except wait.

He laments the fate of his recent stage show, which fizzled in San Francisco, and announced that it's being rewritten for another try next year. He tells about his mountain lodge across the range and discusses the manufacture of furniture. He has a woodworking shop in his cellar, but his wife doesn't much approve of its results.

The Ohio River will remain here for five weeks more. Then M.-G.-M. will dismantle the River Queen and the Ohio will turn back into a piece of a lake.

Gayety

"STAGE SCANDALS." James J. Lake presents the musical production in two acts and 24 scenes, featuring Bobby Morris, supported by Irene Cornell, Lea Howard, Joan Lynn, Claudia Ferris, Bobby Morris, Irvin Benson, George Kaye, Earnie Dearing, and Charles Harris. Dance numbers produced by Paul Kane; staged by James J. Lake. Reviewed Sunday matinee by John, BCAA.

Some of the radical changes that variety show operators and owners promised the public this season, particularly in better talent, is evident in the current revue playing the Gayety.

Foremost among the newcomers is one Bobby Morris, without doubt the most clever and funniest comedian to appear at the Gayety Theater in the last decade. This is a broad statement, but after seeing this fellow Morris, there it is, without qualification or hesitancy.

Bobby Morris is a comedian in every sense of the word. His lines are original, clever and, above all, clean. Three of his numbers are unusually funny, namely, "The Fire-fighter," "Young Communist" and "The Fighter," the last one of the funniest "bits" ever seen anywhere. Incidentally, assisting Bobby in this number is Maxie Kadin, a promising young Canadian boxer, who, we are informed, is conditioning himself for several matches with the cream of America's pugilists.

The distaff portion of the bill is upheld by such talented damsels as Lea Howard, Irene Cornell, Claudia Ferris and Pearl Mylie, the last named, a dark-eyed brunette whose musical specialties are offered in a manner as pleasing to the eyes as to the ears.

Bobby Vail, who is quite a comedian in his own right; George Kaye, a clever and competent young man in his combined juvenile and singing character, and the worthy tap-dance routines presented by Joan Lynn and Earnie Dearing complete a bill which ranks with any seen at Colonel Lake's music hall. Last, but by no means least, a well-trained line of young and pretty girls make up the chorus.

Nelson B. Bell About The Showshops

Latest Demonstrations of "Perfected" Television Prove It One of the Films' More Distant Threats

Vast Research Remains to Be Done to Make New Development Commercially Practicable; New Deal Travestied on Baltimore Stage; Play Tournament Comes to End With Banquet; Notes of the Theater.

THAT nebulous and vague specter of a new amusement medium known by the name of television—held by many to be a potential rival of the cinema as a source of mass entertainment in its ultimate form—need not be looked upon at the moment, it seems, as a serious threat to the supremacy of the motion picture.

BELL.

Although technical progress has been made to the point where television now is able to project an image 3x4 feet in size, as opposed to the maximum 7½x10 inches, as shown to interested investigators on November 6, 1936, so much remains to be done to achieve commercial practicability that the celluloids may reasonably conserve their fretting until some indefinite futuire date.

Last week 300 film technicians, inventors and laboratory experts returned to their test tubes and work benches from the fall convention of the Society of Motion Picture Engineers in New York, after four days of abstruse discussion of new developments in practice and procedure in the mechanical phases of television production, distribution and exhibition, secure in the belief that the new scientific marvel is a distant possibility in the field of public amusement. This conclusion was reached after a half-hour's demonstration of the latest refinements that have been accomplished in television during the past year, presented by David Sarnoff, chairman of the Radio Corporation of America.

This was the first public demonstration of the new RCA cathode-ray projection tube, creating a large picture, and took place as the N. B. C. television transmitter on the Empire State Building sent a program, received from the National Broadcasting studios, back to the RCA building and the S. M. P. E. audience. The concensus of opinion was that it was good—but not good enough.

Similar reassurance comes to the motion-picture industry from Adolph Zukor, head of Paramount, who has just returned from a survey of the Euopean field and, while abroad, availed himself of the opportunity to observe the latest developments in television on the other side. It is his view that television, even when finally perfected, will offer no more dangerous competition to the screen than radio does at the present time.

In some minds, that will be enough. It does not, however, forecast the complete extinction of gelatin entertainment as so many have dolefully prophesied. That should be an item of some comfort to the legendary "man in the street," with the usual 25 or 50 cents in his pocket and a couple of hours to slaughter painlessly by gazing at a screenful of lively shadows that emit agreeable words, songs and commotions—as they sometimes do.

• • • •

The sagacious Mr. Zukor, who solaced this column's inability to attend the banquet in his honor at the Carlton last January with a gift of 1923 Mumm's Extra Dry dispatched to its desk by special emissary, has other heartening things to say. Among them are the surmise that foreign distribution of his company's product will increase 40 per cent over last year during 1937-1938, and the announcement that he signed no new European talent on this trip. Already having under contract Isa Miranda, the so-called queen of the Italian screen; Franciska Gaal and Georges Rigaud, the pioneer producer expressed a willingness to let it go at that and concentrate on whatever talents these distinguished visitors to Hollywood may find it convenient to reveal.

• • • •

This is the week during which the National Capital finds itself in the unusual position of sharing interest in the theater with the neighboring city of Baltimore.

Tonight, in Ford's Theater in the Monumental City, Sam H. Harris will present George M. Cohan in "I'd Rather Be Right," the biting political travesty by George S. Kaufman and Moss Hart, with musical score by Rodgers and Hart, prior to its New York run in the Alvin Theater, New York, beginning Tuesday, November 2. That this will be a run is indicated by the fact that seats on Broadway already are on sale 12 weeks in advance.

Many inquiries have come to this desk as to why this pungent satire on the New Deal is playing Baltimore, instead of Washington, where its barbed—but, one feels, not poisoned—shafts would have reached so much more sensitive an audience. I am given to understand that Washington would have got the "I'd Rather Be Right" booking had there been any open time at the National.

Through the friendly offices of Mr. John Peter Toohey, a former member of the staff of this estimable journal and now Sam H. Harris' right hand, arrangements have been made—I hope—for the drama desks of this city to attend the Baltimore performance early this week. There will be more concerning this widely discussed frolic, therefore, in this space in due course.

It is pleasant to note in advance that Taylor Holmes is prominent in Mr. Cohan's support, in the role of Secretary of the Treasury Morgenthau. In case it had slipped the mind, Mr. Holmes was the last of the Jeeter Lesters to play Washington in "Tobacco Road," having appeared in the hard-bitten and profane character at the Belasco last year to far better advantage than might have been suspected of so suave and polished a comedian.

• • • •

On last Saturday night in Roosevelt High School Auditorium the five drama desks of the local press once again served in the precarious capacity of judges of the finals in the annual District one-act play tournament, conducted under the auspices of the Community Center Department. For the second time in succession, decision as to the first, second, third and fourth choices was reached on the first ballot, those ratings having been bestowed, respectively, upon the Arts Club group, the F. B. I. Theater Group, the Troupers of East Washington Community Center, and the Buchanan Parent-Teacher Association Dramatic Club for "Shanghai," "The Hundredth Trick," "The Weak Spot" and "Poor Henry." The voting, needless to say, was predicated upon thoughtful consideration of every essential aspect of production—vehicle, direction, acting, pace, etc., etc. The approximate unanimity of the judges' appraisals is demonstrated by the considerable variations in scoring points accorded the four plays—21, 16, 12 and 6. This year's festivities were brought to a close last night by the tournament dinner in Wesley Hall, always a gracious and lively occasion not too much given to recrimination.

• • • •

With the third play of the Theater Guild and American Theater Society subscription season in Washington announced as "Tovarich," opening at the National next Monday night, word now comes from the Theater Guild that the fourth subscription play will be hot on its heels—Sidney Howard's "The Ghost of Yankee Doodle," with Ethel Barrymore and Dudley Digges, scheduled for the week of November 15. This will leave two more subscription plays still to come—"Yes, My Darling Daughter" and S. N. Behrman's "Wine of Choice."

If anyone entertains a desire to write his name down on the list of 5,500 subscribers already on the books, he had best be about it. After "Tovarich," no more subscriptions will be accepted for the present season.

• • • •

Since you have been wondering, the sound effects in the Washington Civic Theater production of "Excursion," currently on view at Wardman Park, are attained by an elaborate set-up of radio and telephone equipment, operated by Charles Kopeland from the projection booth at the rear of the auditorium. The boat whistles, fog horns, music, radio announcements and other assorted sounds and noises are picked up by a backstage microphone and reamplified to the audience by public address system. The job is so complex that Mr. Kopeland is assisted by Harold O. King and David Burnstine. Nice work is what we always say. Tonight and Wednesday your last chances to hear it.

• • • •

Jingle-Bells Note.

Although we haven't yet borrowed a stocking to hang up by the electric heater, there arrived yesterday a handsome copy of "John Gielgud's Hamlet," by Rosamond Gilder, and an oversize game of "The Prisoner of Zenda," from United Artists, which looks something like parchesi or backgammon. All we have to do now is learn how to read and to play the darn thing!

Trips Light Fantastic on Toes

Billed as headliner of the all-star vaudeville bill on the stage of the Warner Brothers' Earle Theater this week, Helen Denizon, smiling over her shoulder above, proves herself one of the most accomplished of the contemporary ballerinas. Her work is entirely of the ballet school, with the Twelve American Rockets providing background variety in modern tap and adagio routines.

In Hollywood

With JIMMY FIDLER

HOLLYWOOD, Oct. 24.

Idol chatter: Now that her year of mourning is ended, Norma Shearer is again taking rank as Filmville's No. 1 hostess. Look alikes—and growing more so: Stuart Erwin and early pictures of the late Will Rogers. When you visit Hollywood, better bring your yacht—without one, you are a loss in the best cinema sassiety. Never saw a youngster with more poise and self-confidence than Deanne Durbin. No lovelost: Preston Fostor and Victor McLaglen.

PRESTON FOSTER.

Any Hollywood bookie will give you five to one that Gypsy Rose Lee's marriage will crash within a year. Akim Tamiroff, made up for his current role, reminds me of a nightmare I had when I was a kid. Hollywood's hobby-horse (wo) men: Sigrid Gurie—amateur maker of fine lace. It is a fear of offending French audiences that keeps Charles Boyer from becoming an American citizen, Hollywood ironies: Greta Garbo, of Swedish peasant stock, playing a polish countess—Helena Sobieska, descendant of Polish royalty, an extra on the set.

The dignified Mrs. Tone casts credit on the "new" Hollywood—but she has little of the glamour that made Joan Crawford the screen's most discussed personality. Things I like to think about, those love-sick kids, Anne Shirley and John Payne, hiding away from Hollywood in a modest court bungalow. Never see John Carradine's theatrical swagger without expecting to hear him spout "Hamlet." The refusal of an Atlanta, Go., beauty queen to consider screen offers renews my faith in miracles.

Set-visiting with Binnie Barnes today when a cowpuncher, working on one of the studio's current horse-operas, strolled by, spinning a lasso. Binnie called him back, took the rope, and with a cast that would have done credit to a rodeo star, pinioned the director. And then, while John Cowboy stared in open-mouthed amazement, the gal from England did rope tricks. Not many people know that Binnie got her start in show business by representing herself as a cowgirl from wild and woolly Texas. She starred in vaudeville in South Africa and then took her trick ropping and affected Western drawl to London, where she was given her first screen role.

Ever since he landed in Hollywood, Fred Astaire has been the bane of every interviewer's existence. Whatever he says for publication today, he regrets tomorrow, and since he invariably insists on the right to censor the stories written about him, he usually tears every article to shreds and leaves the writer in despair. Nine questions out of ten he simply refuses to answer, excusing himself on the grounds that he is writing his autobiography for a national magazine and doesn't want to duplicate the material. After four years, the excuse has worn very thin. Fred would be surprised—and alarmed—if he knew how many writers think that autobiography is just a convenient creation of the Astaire imagination. Most of them have taken the "No-more-Astaire-stories" pledge.

I won a bet today and I feel guilty. With a friend, I visited the set where Joan Bennet is working and, before entering, I offered a wager that I could tell what Joan was doing. My companion took the bet and smiled scornfully when I predicted that the youngest Bennett would be listening to her portable phonograph and munching jelly beans. I ought to be ashamed of myself, taking a man's money on a foregone fact. Joan is always playing that phonograph— and eating jelly beans.

Trans-Lux

The high lights in the news, occupying 40 minutes of a stellar show at the Trans-Lux Theater this week, are so numerous that it is difficult to pick out any single one as a headliner.

Wonderful shots of the world's greatest air tragedy, showing the difficult removal of the 19 bodies; the Japs taking Hopei and vivid street fighting in the streets of Shanghai; former Gov. Landon making his latest address to the country and, of great interest to local high school fans, fine shots of the recent game between Eastern High and Gonzaga, all are shown. Fashion, rodeo, Wall Street and many other features complete the news.

With music of "Schubert's Serenade" one of the most beautifully made scenics in color also is shown.

The now well-established "March of Time" is unusually fine this week. You are taken into the daily routine life of the "Wild Bull of Manhattan," Mayor Fiorello LaGuardia. It is proved how poor junk dealers are becoming rich by exporting of junk to foreign countries.

The cartoon for the week is "The Impractical Joker," a bit of Betty Boop nonsense.

Youthful Singer Gets Big 'Break'

Rene Stone, a young tenor who was discovered by the late Mme. Ernestine Schumann-Heink, has been signed to a term film contract by S. J. Briskin. He is 26 years old.

When Stone was only 17, Mme. Schumann-Heink heard him sing in Oklahoma City, took an interest in the youth and encouraged him to continue his musical education. Since then he has sung over the radio in New York, and with marked success on the Chicago Chautauqua circuit.

Junior League

The first of the four entertainments for children sponsored by the Junior League of Washington in co-operation with the Community Center was presented Saturday morning at the Roosevelt High School.

"The Reward of the Sun God," 9by John L. Nelson, is based on an authentic Hopi Indian legend. Enacted by an able Broadway cast, under the direction of Charlotte Chorpenning, the tale concerns two Hopi children who, because of their mischief-making proclivities, arouse the vengeance of the sky gods and bring famine and want to their people. Eager to atone for their misdeeds and obtain forgiveness, Mana and Hoya spend hours of toil in search of food for their parents.

The children emerge victorious in every trial and are rewarded by the Sun God with promise of rain and good harvest if they restore faith in the gods to their people. The jubilant children return home, but are met with skepticism. Their own dauntless faith in immediate relief dispels the doubts of the mother and father, and they all join in a prayer dance to evoke the gods' pleasure. Gradually the sky darkens and the rains descend.

Richard Benedict was a convincing Hoya, being extremely graceful in the dances and notable in his clarity of speech. The mother, as portrayed by Mabel Arnold, was an excellent characterization, and Hilda Prevo had a few shining moments as the provocative little Corn God, Kokozhori. The capable supporting cast included Mona Graham, Mona Segal, Charles Edwards, Marc Garber and Norman Wess, who also doubled as stage manager. The masks and costumes of the production deserve mention, as do the two effective sets.

Banjo Lessons.

Bruce Cabot is taking banjo lessons from Cliff Edwards between takes of "Bad Man of Brimstone."

The Post's New Yorker

By LEONARD LYONS

New York, Oct. 24.

FRANKLIN D. ROOSEVELT—Random House, which is publishing your new book, just arranged to publish "I'd Rather Be Right," the play which satirizes your Administration . . . Appellate Division—When you swore in the new batch of applicants for admission to the bar, you also swore in two drunks who had wandered into the courtroom by mistake . . . Sam Goldwyn—Morrie Ryskind, whose new show is being produced by John Golden, suggested to him that the title be "Golden's Follies." Golden asked: "Why plural?" . . . Kaiser Wilhelm—Gene Fowler, who didn't get that interview with you in Europe, is very sick now—a victim of the flu.

• • • •

EMILY POST—The publishers of Hendrik Willem van Loon's "The Arts" wanted to tender him a literary treat, as is customary at the publication of assured best-sellers. Van Loon refused. Instead, he tendered a dinner for the printers, copy-readers, binders, etc.—at the Harvard Club! . . . Otis Skinner—Although your daughter, Cornelia Otis Skinner, does a monologue routine, she's touring with a carload of scenery and a complete stage crew.

• • • •

UPTON SINCLAIR—Your California neighbor, Leo Carrillo, for many years has been trying to convince the movie producers that he's a comedian. The producers, however, insisted upon casting him for serious, dramatic roles, refusing to believe that he's a comedian . . . Carrillo announced that he was seeking the candidacy for Governor of California. The newspaper captions read: "Comedian Out for Governer!"

• • • •

CHRYSALIS CLUB—Tell the members of your Hard-of-Hearing Club, celebrating their first anniversary October 30 at Masonic Temple, that Gov. Lehman will conduct an open inquiry regarding the best way to aid your type of sufferers. Senator Jacob Livington will be chairman. And the room in which the open hearings are to be conducted will be wired for sound . . . Noel Coward—You didn't tell the ship-news reporters the real reason why you rushed back to London—that the promised knighthood is imminent . . . Greta Garbo—Your new picture is set. You'll portray the immortal Duse. George Cukor will direct . . .

• • • •

HARPO MARX—Bennett Cerf, the publisher went to your Cavendish Bridge Club here with Mrs. George S. Kaufman, to play at the usual club-rates, 2 cents a point. Cerf then discovered that someone had taken his overcoat by mistake and left another coat. The publisher went to the club's secretary to try to get the name and address of the man who had made the mistake. "Oh, we don't keep his name on file," the secretary informed. "You see, he's only a one-fourth-of-a-cent player!"

• • • •

PHILHARMONIC SOCIETY—Forget all those rumors about the sale of Carnegie Hall. The directors say it isn't so . . . Dick Merrill—Harry Richman is returning to America on the Normandie, sailing November 20 . . .

• • • •

POLICE COMMISSIONER VALENTINE—Elliot Paul, author of "The Life and Death of a Spanish Town," is writing a new book. He rented an office, paid a month's rent in advance, hired a secretary and paid her a month's salary in advance—and now has forgotten where that office is!

• • • •

ERNEST HEMINGWAY—Max Eastman, who started comparing the hair on chests, now is gunning for Walter Duranty. He is calling Duranty a "Mickey Mouse" . . . Duke of Windsor—There's a report here than another former ruler will visit America before Christmas . . . Alfonso of Spain has told intimates that he'll do it . . . James Bell—When you were in "That Last Mile," you told Dore Schary, a bit-actor, that he couldn't act. Well, he couldn't. He's the author of "Too Many Heroes," your new play . . . Joe Louis—Joe Louis, the clown, who just changed his name to Joe E. Lewis, so that his name wouldn'e be confused with yours, confides that the E. stands for "Enything."

Sign 'Vow Girls' For Chan's Next

Appearing as smartly dressed habitues of the gaming tables in "Charlie Chan at Monte Carlo" are the four "vow girls" of New York's famous photographic studios.

By name, Alice Armand, Iva Stewart, Irma Wilson and Elizabeth Palmer, but by reputation, four of the most photographed girls in the world, this quartet first met at an artists' casting agency in New York three years ago. They became close friends and later made a vow that they would all try for screen careers, but that no one of them would leave for Holloywood unless all four were given contracts.

Six months ago, Twentieth Century-Fox signed them all and took them to Hollywood, where they are being groomed for future importance.

Little

Crowding close upon the attendance record set by "The Informer," the premiere presentation in Washington of "The Wandering Jew" is being continued a second week at the Little Theater, with Conrad Veidt in the title role.

This impressive picturization of a story that has been utilized previously on the screen—a derivative of Eugene Sue's novel and its dramatization—is a profoundly moving subject. It is unfolded on the screen in four phases, depicting the prolonged periods during which Matathias, the Jew, is condemned to walk the earth as a penalty for having spat upon The Christ, bearing the Cross up Calvary. Inclusion of the Crusades, Italian sequences and the Spanish Inquisition affords opportunity for spectacular display, as well as tense and gripping dramatic developments in many climes and periods.

Conrad Veidt, finally released from his curse by death after a sacrificial act, in the recurrent role of the Jew, brings one of his most forceful performances before the cameras and is supported by a well-chosen cast of foreign artists, led by Anne Grey, Peggy Ashcroft, Felix Aylmer, Basil Gill, Marie Ney and Francis I. Sullivan.

The bill is completed by subsidiary film subjects and newsreel.

Film Table

Palace—"Prisoner of Zenda," at 12 noon, 2:25, 4:50, 7:15 and 9:35 p. m.

Earle—"The Awful Truth," at 11 a. m., 1:33, 4:20, 7:05 and 9:50 p. m. Stage shows at 12:50, 3:35, 6:20 and 9:05 p. m.

RKO-Keith's—"Fight for Your Lady," at 11:49 a. m., 1:31, 3:13, 4:55, 6:37, 8:19 and 10:01 p. m.

Loew's Capitol—"Lancer Spy," at 11 a. m., 1:45, 4:30, 7:10 and 9:55 p. m. Stage shows at 12:50, 3:35, 6:20 and 9:05 p. m.

Metropolitan — "Life of Emile Zola," at 11 a. m., 1:05, 3:10, 5:20 7:25 and 9:45 p. m.

Columbia—"Life Begins in College," at 11:25 a. m., 1:30, 3:30, 5:35, 7:35 and 9:40 p. m.

Trans-Lux—Newsreel and Shorts at 10 and 11:45 a. m., 12:30, 1:45, 3:00, 4:15, 5:30, 6:45, 8:00, 9:15 and 10:45 p. m.

Little Theater—"The Wandering Jew," at 11:40 a. m., 1:40, 3:40, 5:40, 7:40 and 9:40 p. m.

Tivoli—"Double or Nothing," at 2, 3:55, 5:55, 7:55 and 9:55 p. m.

Ambassador—"The Awful Truth," at 6, 7:50 and 9:45 p. m.

Uptown—"Double or Nothing," at 2, 4, 6, 7:50 and 9:50 p. m.

ff..

Actress Questing Pilot's License

Phyllis Welch, Metro-Goldwyn-Mayer actress, has become an aviation enthusiast. She has been taking lessons and will apply for a pilot's license as soon as possible, she says.

Tone for Tone.

Franchot Tone is taking singing lessons on the days he does not work in "The Four Marys."

AMUSEMENTS

TONIGHT At 8:30 and All Week
Martin Brocnes Presents
Direct From Her London Triumphs
THE INIMITABLE COMEDIENNE
CHARLOTTE GREENWOOD
IN THE HILARIOUS STAGE HIT
"LEANING ON LETTY"
By Wilbur Steele & Norma Mitchell
TONIGHT MISS GREENWOOD will salute Washington with an additional program of her LONDON SONG HITS ! ! !
NATIONAL
WEDNESDAY & SAT. MATINEE 55c to $1.65
Nites, 55c, $1.10, $1.65, $2.20 & $2.75.

WEEK BEG. MON. NOV. 1ST
MATS. WED. & SAT.
GILBERT MILLER presents
"TOVARICH" with
MARTA ABBA & RUDOLF FORSTER
PRICES: Eves., 55c to $2.75.
Mats., 55c to $2.20. Incl. Tax.
MAIL ORDERS NOW — SEATS THURS.

Loew's CAPITOL
NOW DOLORES DEL RIO
George SANDERS Peter LORRE
"LANCER SPY"
Film
Washington's Biggest Stage Show featuring HUDSON DELANGE ORCHESTRA
Loew's PALACE
NOW A Romantic Thrill
RONALD COLMAN
Madeleine CARROLL
The PRISONER of ZENDA
MARY ASTOR
Loew's COLUMBIA
NOW The RITZ BROTHERS
"LIFE BEGINS IN COLLEGE"

THE WASHINGTON FORUM
1937-38 LECTURE SERIES
Nov. 3, H. G. Wells
Nov. 23, Dale Carnegie
Jan. 25, Count de Sales
Feb. 24, Sinclair Lewis
Mar. 10, Thomas Mann
$4.40 Series Tickets $4.40
Write or phone Republic 0275. Order series tickets now. Single tickets not on sale until day before lecture. Make checks payable to the Washington Forum.
Series Tickets on Sale at BRENTANO'S, 1322 F St. N.W.

PHILADELPHIA ORCHESTRA
Five Tuesday Evening Concerts
Tomorrow—8:45 Constitution Hall
KREISLER Soloist
Seats $1.00, $1.50, $2.00, $2.50, $3.00
Season Tickets $5, $6, $9, $11, $13, $14.
T. ARTHUR SMITH, 910 G St. N.W.
WITT-HAMILL MUSIC CO., NA. 3760.

Constitution Hall, Tues. Eve., Nov. 2
RACHMANINOFF
Famous Russian Pianist-Composer
In Recital—$1.65, $2.20, $2.75. Mrs. Dorsey's, 1300 G (Droop's) NA. 7151

LITTLE
NOW
WANDERING JEW

AMUSEMENTS

Warner Bros. EARLE NOW
IRENE DUNNE & CARY GRANT
In Columbia's Hilarious
THE AWFUL TRUTH
—On the Stage—
HELENE DENIZON WITH 12 AMERICAN ROCKETTES—ALSO MERLA GRODELLE
Next Attraction: "PERFECT SPECIMEN"

Warner Bros. METROPOLITAN NOW
Direct From Earle Theatre
PAUL MUNI
In Warner Bros. Masterpiece
"THE LIFE OF EMILE ZOLA"

RKO NOW KEITH'S
JOHN BOLES • JACK OAKIE
in "FIGHT for YOUR LADY"
IDA LUPINO MARGOT GRAHAME
Coming . . .
JOE E. BROWN "FIT for a KING"
NEW "MARCH of TIME"
NEW WALT DISNEY CARTOON

TRANS-LUX THEATRE
War and Air Tragedies
Wall St. Crash, Fed. Reserve
March of Time
SPECIAL SHORT SUBJECTS

Today's NEIGHBORHOOD Movies

CENTRAL 425 9th St. N.W. MEt. 2841
Opens 11 A. M.
CLAIRE TREVOR in "ONE MILE FROM HEAVEN" and GENE RAYMOND, HARRIET HILLIARD in "LIFE OF THE PARTY."

PENN 650 Pa. Ave. S.E. LI. 2170
Matinee 2 P. M.
GARY COOPER, GEORGE RAFT in "SOULS AT SEA." Also shorts.

SHERIDAN Ga. Ave. & Sheridan St. N.W. RA. 2400
Matinee 2 P. M.
GARY COOPER, GEORGE RAFT in "SOULS AT SEA." Also cartoon.

TIVOLI 14th & Park Rd. N.W. COl. 1800.
Matinee 2 P. M.
BING CROSBY, MARTHA RAYE in "DOUBLE OR NOTHING." Also March of Time and News.

UPTOWN Conn. Ave. & Newark St. N.W. CL. 5400
Matinee 2 P. M.
BING CROSBY, MARTHA RAYE in "DOUBLE OR NOTHING."

CALVERT 2324 Wisc. Ave. N.W. CL. 2345
Matinee 2 P. M.
BARBARA STANWYCK and JOHN BOLES in "STELLA DALLAS."

ARLINGTON, VA.
WILSON 1720 Wilson Blvd. Opp. Colonial Village
Bing Crosby in "DOUBLE OR NOTHING."
ASHTON Clarendon, Va.
Joe Penner in "THE LIFE OF THE PARTY."

FALLS CHURCH, VA.
STATE Deanna Durbin in "100 MEN AND A GIRL."
LEE Shirley Temple in "WEE WILLIE WINKIE."

CIRCLE Home of "Microphonic Sound" Penna. Ave. at 21st St. N.W.
Madeleine Carroll, Francis Lederer in "IT'S ALL YOURS."
Comedies and News.

DUMBARTON 1343 Wis. Ave.
Wendy Barrie, Ray Milland in "WINGS OVER HONOLULU."
News and Comedy.

FAIRLAWN ANACOSTIA, D. C.
Bobby Breen in "MAKE A WISH."
Comedy.

SECO 8244 Ga. Ave., Silver Spring, Md.
"SARATOGA."
Jean Harlow, Clark Gable.

STATE-BETHESDA 6970 Wis. Ave. BETHESDA, MD.
Paul Muni, Luise Rainer in "THE GOOD EARTH."
Daily Symphony and News.

TAKOMA 4th & BUTTERNUT STS.
No Parking Troubles
Eleanor Powell, Robert Taylor in "BROADWAY MELODY OF 1938."

JESSE THEATER 18th & Irving Sts. N.E.
"TOPPER."
Constance Bennett, Cary Grant.

SYLVAN 1st and R. I. Ave. N.W.
"LIFE OF THE PARTY."
Gene Raymond, Joe Penner.
Carrier Air-Conditioned

PALM THEATER DEL RAY, VA.
"STELLA DALLAS."
Barbara Stanwyck, John Boles.

NEWTON 12th and Newton Sts. N. E.
"THIN ICE."
Sonja Henie, Tyrone Power.

HIPPODROME K Near 9th NA. 1024.
Double Feature.
Jean Arthur in "EASY LIVING."
Katharine Hepburn, "QUALITY STREET."

CAMEO MT. RAINIER, MD. GR. 2346.
Today-Tomor.
Sonja Henie, Tyrone Power in "THIN ICE."

ARCADE Hyattsville, Md. WAshington 285.
Today
Warner Baxter in "WIFE, DOCTOR AND NURSE."

RICHMOND ALEXANDRIA, VA. ALex. 226.
Today-Tomor.-Wed.-Thurs.
Ritz Bros. in "LIFE BEGINS IN COLLEGE."

REED ALEXANDRIA, VA. ALex. 2445.
Today-Tomor.-Wed.
Joel McCrea, Sylvia Sidney in "DEAD END."
Free Parking Space . . . 300 Cars.

MILO ROCKVILLE, MD. ROckv. 191.
Today-Tomor.
Bing Crosby, Martha Raye in "DOUBLE OR NOTHING."
Free Parking

In Event of Busy Signal Call No. 9400
WARNER BROS. THEATERS
LOUIS BERNHEIMER'S THEATERS
DIRECTION SIDNEY LUST

Eddie Dunne and Sailor Born Top Fight Program Here Tonight

SMITH'S FIELD GOAL GIVES REDSKINS 10-7 VICTORY

Nation's Grid Leaders Strengthen as Two Major Teams Fall

The Washington Post Sports

****X WASHINGTON: MONDAY, OCTOBER 25, 1937 15

N'Western, L. S. U. Fall From Ranks

California's Golden Bears Hold Top Spot in National List.

By Alan Gould.
Associated Press Sports Editor.

New York, Oct. 24.—Despite sundry defections in the list of teams possessing clean slates after a month's campaigning, college football's major aspirants for 1937 championship emerged for the most part unscathed today from the latest struggle with the opposition and the elements. Most of them, in fact, looked better than ever.

Old Man Upset, aided and abetted by rain and snow, ambushed a number of unsuspecting victims, notably Columbia and Syracuse in the East. No less than 11 previously unbeaten teams in so-called major league ranks felt the sting of defeat for the first time. Of last week's national "first ten," however, only Louisiana State and Northwestern were overthrown, as this corner had suspected they would be.

The principal sectional powerhouses rose superbly to their latest tests otherwise during a day marked by (1) thrilling last-period finishes and long-scoring runs, (2) an almost complete absence of tie scores in major competition, and (3) fresh intersectional prestige for both the South and Middle West, mainly at the expense of Eastern teams.

Golden Bears Still Tops.

California on the West Coast, Colorado in the Rockies, Nebraska in the Big Six, Baylor in the Southwest, Vanderbilt, Alabama and Duke, of the Old South; Dartmouth, Fordham, Yale and Pittsburgh in the East, and Detroit in the Middle West, all fortified their places in the Nation's top flight of unbeaten aggregations.

Hampered not in the least by their rating last week as the Nation's No. 1 team in the Associated Press consensus, California's Golden Bears stopped Ambrose Schindler and gave Southern California a 20-to-6 pasting before the day's biggest crowd of 80,000 spectators. The outcome not only solidified California's grasp on conference leadership but emphasized the Rose Bowl ambitions of the Golden Bears, who haven't partaken of the New Year's festivities since Roy Riegels ran the wrong way against Georgia Tech in 1929.

L. S. U. Toppled.

On the opposite side of the country, Dartmouth removed all doubt of its class by trouncing Harvard, 20 to 2, on the heroic mud-running exploits of a lad from the sidewalks of New York, Bill Hutchinson. This pointed the way to next Saturday's outstanding "Ivy League" clash between Dartmouth and Yale, both unbeaten and untied. The Elis, led by Clint Frank, the "Evanston Express," turned back Cornell by 9 to 0, despite the magnificent defensive exploits of the big red's Negro end, Jerome (Brud) Holland.

While Alabama and Duke were achieving intersectional triumphs at the expense of George Washington and Colgate, respectively, the South's biggest uprising was perpetrated by Vanderbilt's Commodores at the expense of Louisiana State, previously not even scored upon.

Scarcely less startling was the ease with which Auburn, featuring the backfield play of Fenton and Kelly ripped through Georgia Tech for a 21-to-0 victory. Auburn struck with such scoring fury for the second straight week that it cannot now be overlooked in any Southeastern Conference title calculations. Meantime North Carolina, with only an early tie on its record, knocked Tulane from the unbeaten ranks, 13-0.

Northwestern Knocked Off.

Ohio State accomplished the downfall of the Big Ten champions, Northwestern, by capitalizing a third-period blocked kick and holding a 7-0 margin despite the furious countereffort of the Wildcats, Michigan, slaughtered the week before by Minnesota, bounced back to nose out Iowa, 7-6, and gain its first conference victory in two seasons.

Minnesota was idle yesterday, taking an extra week to prepare for the coming Saturday's invasion by Notre Dame. The Fighting Irish finally found their scoring punch in the last period against Navy and came from behind to win by 9 to 7 on a snow-swept field.

Pittsburgh and Fordham, the "scoreless wonders," posted notable intersectional victories to keep the East from being routed by invading rivals. Pitt's Marshall Goldberg had a broken-field day as the Panthers crushed Wisconsin, 21 to 0. Fordham was stopped four times in scoring territory before finally putting across the tying touchdowns in the last two minutes and kicking the extra point for a 7-6 victory over Texas Christian.

The biggest shock to Eastern form players was Colmbia's 1-point defeat, 7 to 6, by Brown. The game figured to be just a breeze for the Lions against a team that had been shellacked on successive Saturdays by Harvard and Dartmouth. Sid Luckman's great passing gave Columbia the lead, but Brown marched nearly the length of the gridiron to post the winning points in the final period and then halt Luckman's counter-drive.

Terps March On.

Syracuse, upset winner over Cornell the previous week, was hoist on its own petard by Maryland, whose 13-to-0 victory dropped the Orange from the ranks of the unbeaten. Meantime Detroit's Powerhouse and Western Reserve, the latter unbeaten in 28 consecutive games, kept their season records spotless at the

Continued on Page 17, Column 1.

This Morning

Marshall Bowls Over Writers, But Wins

By Shirley Povich.

Philadelphia, Oct. 24.—I have just been watching a double-header here in the big Municipal Stadium—the game that was played down on the field by the Redskins and Eagles and the game that was played up here in the press box by George Preston Marshall.

POVICH.

Both the Redskins and Marshall eked out a victory in the last minute of play.

* * * *

Mr. Marshall, as you know, is the very nervous owner of the Redskins who, in his mind, are the little tin dieties of the gridiron. When the Redskins suffer, Mr. Marshall suffers. For 59 minutes today, there was much suffering by Mr. Marshall. His Redskins could show only a 7-7 tie with the lowly Eagles.

* * * *

Using his ground-gaining specialty—the conniption shift—Mr. Marshall rolled up a total of 279 yards of press box territory during the 60 playing minutes this afternoon. He spilled 42 football writers for losses and rolled up 16 first downs while moving down the line simultaneously with his Redskins.

* * * *

When Cliff Battles galloped 8 yards through tackle, Mr. Marshall hunched right along with him—8 yards down the press box, knocking the sports writers loose from their moorings and halting his mad hunching only when he heard the referee's whistle.

* * * *

Mr. Marshall's greatest single gain occurred simultaneously with Battles' 42-yard run late in the fourth quarter. High up here in the press box, Marshall was keeping step with Battles. Marshall personally gained 40 yards on the play despite the fact he eluded nobody. He banged his way through a five-man line of typewriters, hurdled the telegraph operators in the secondary defense of the press box, bowled over two coffee venders and finally was tossed out of bounds when he met up with a girder.

* * * *

And when Battles down there on the field flung his helmet to the ground in disgust because he didn't get loose for a touchdown, why Mr. Marshall, up here in the press box, wrenched off his own 16-buck kelly and sent it skimming far, far below into the $2.20 seats.

* * * *

Like the Redskins, Mr. Marshall moved in two directions. He elbowed his way with 'em when they gained ground and he gave ground grudgingly when the Eagles were pushing the Redskins back. Once when Dave Smukler banged through the Redskins' line for 7 yards, Mr. Marshall braced himself and refused to give an inch.

* * * *

Marshall was caught napping when the Eagles scored to take the lead in the second quarter. For one brief moment he took his eyes from the game to complain to the press box custodian that somebody was crowding him—and it was

Continued on Page 17, Column 7.

Eddie Dunne, Sailor Born In Top Bout

Mamakas in Debut as Turner Opens Indoor Season.

Benny Leonard's sensational lightweight protege, Irish Eddie Dunne, of New York, will unfold his boxing skill tonight at Turner's Arena in a ten-round match with Sailor Born, of Atlanta—headline bout on a 32-round fistic card officially opening the indoor fall season.

Dunne, who won the Irish lightweight championship not so long ago, and has copied Leonard's style perfectly—according to Leonard, himself—will be making his second appearance at the arena.

He made his debut here last winter and scored an impressive victory over Joey Straiges, of Camden. A sell-out crowd saw Leonard's man take the duke.

Leonard will be in Irish Eddie's corner tonight, and will be aided by that ace trainer, Ray Arcel, who has helped condition many champions for important matches. The team of Leonard Arcel and Dunne may prove too much for the sailor boy.

Born, handled by George Shappard, won himself a healthy following by boxing Irish Johnny Dean to a draw at the Stadium about a month ago, and those at the ringside said Sailor was the better fighter.

The Southern boy, who throws plenty of leather, may be on the short end of the odds by ring time tonight.

Charlie (Hobo) Williams, the colorful light heavyweight from Alexandria, seeking a comeback following his defeats at the hands of Champion Freddy Steele and Ben Brown, will hook up with George Prevost, the Fort Meade scrapper. Williams is determined to fight his way back to a headline role, and can do it with a victory tonight.

Billy Bullock, the hard-hitting lightweight protege of Harry Groves, who once drew with Norment Quarles, makes his 1937 debut in a six-round semiwindup against Willie Davis, of New York. Davis is a popular club fighter around Gotham way.

Steve Mamakos, the Golden Greek, who starred in golden gloves and A. A. U. competition, moves out of the simon-pure class in a four-rounder against Alf Baker, of Baltimore. Mamakos is managed by Matt Twomey and is a stablemate of Lou Gevinson.

The card will open at 8:30, with two youngsters, Vince Bonavari, of Washington, opposing Baby Face Hatcher, North Carolina fighter.

Cincinnati Bows To Los Angeles, 17-7

Cincinnati, Oct. 24 (AP).—The Los Angeles Bulldogs made it five straight American professional football league victories today by defeating the Cincinnati Bengals, 17 to 7.

The Bulldogs combined a passing attack with hard driving line plays to score two touchdowns in the second period, and Gordon Gore kicked a field goal along with gaining two extra points.

The first Bulldog tally followed a 50-yard punt return by Al Nichelini, and the other came on a pass after a 70-yard march with Gore, Bob Miller and Homer Beatty alternating on line plays.

WATCH THIS MAN:—

COLUMBIA'S SID LUCKMAN.
Little: "The best passer I've ever had."

* * * *

The brunt of Columbia's football attack is being borne by a mild-looking boy who, in street clothes, gives the impression of chubbiness. Actually his 6-foot frame carries 190 pounds of finely co-ordinated bone and muscle. Sid Luckman is the name.

He came from Brooklyn, where he was a high school star, after being sought by 23 universities. He came to Columbia because he thought Lou Little could develop him to his fullest potentialities.

After a year and a half of varsity football, Luckman has blossomed into one of the finest triple-threat backs ever seen in the East.

The 21-year-old boy is a will-o'-the-wisp, spinning, side-stepping and bouncing off potential tacklers with uncanny skill. Whenever he is hit, he jams on extra pressure that carries his tacklers forward several feet.

He averages 63 yards from where the ball is kicked, on punts; 50 yards on quick kicks. His offensive value is enhanced because the opposition never knows what he'll do.

Luckman passed for two touchdowns against Army and for two against Pennsylvania.

That's why Coach Little says:

"He's the best passer I've ever had."

Eagles Patrol Airways Against Redskins

Although the caption of this picture might humorously be "As Thousands Cheered," 13,000 persons saw Bill Hewitt, Philadelphia Eagle captain, nearly intercept this pass thrown by Sammy Baugh, of Washington's Redskins, in yesterday's pro game which was won by the Redskins, 10 to 7. The pass was labeled for Riley Smith (35), who is trying to cover Hewitt. Cliff Battles is the third player.

Pittsburgh 13-7 Loser To Chicago

Husky Cardinals Turn on Power to Tally Twice in 2d Half.

By the Associated Press.

Pittsburgh, Oct. 24. — Chicago's husky Cardinals turned on sufficient power for two touchdowns in the second half today to edge out Pittsburgh 13 to 7 in a National Professional Football League game witnessed by 8,963 chilled spectators.

An 18-yard pass from Pat Coffee to Versil Deskin broke the scoring ice in the third period after Doug Russell intercepted a pass on Pittsburgh's 45 and raced it back to the 20. Bill May place-kicked the extra point.

Early in the final period, the Cardinals organized a 75-yard offensive which struck scoring dirt on a 2-yard wide run around left-end by Jimmy Mawrence. This time Hal Pangle's placement try for the point after touchdown went wide.

The Pirate touchdown developed spectacularly on the first play after the ensuing kickoff, which went out of bounds. With the ball put in play on Pittsburgh's 35, Max Fiske gave a long pass to Bill Davidson, who took it behind the Cardinal safety man and traveled unmolested across the goal line. Izzy Weinstock place-kicked the extra point.

Previously, the Pirates were held for downs on th Chicago 3-yard line after a quick-forming running attack and a pass interference penalty brought them more than 50 yards.

The Cards outdwoned Pittsburgh 10 to 8.

Chicago.	Position.	Pittsburgh.
Tinsley	L.E.	Brett
Robinson	L.T.	Karpowich
Carter	L.G.	Mayhew
Dusan	Center	Basrak
Cuppoletti	R.G.	Perko
Nolan	R.T.	Nicolai
Deskin	R.E.	Sortet
Coffee	Q.B.	Zaninelli
Russell	L.H.	Davidson
May	R.H.	Blood
Parker	F.B.	Karcis

Chicago	0	0	7	6—13
Pittsburgh	0	0	0	7— 7

Touchdowns—Chicago: Deskin. Lawrence (sub for May). Point after touchdown—May (place kick). Pittsburgh: Davidson. Point after touchdown—Weinstock (sub for Karcis). Substitutions—Chicago: Ends, Creighton, Wilson; tackles, Blazine, Miller; guards, Morrow, Volak; center, Reynolds; backs, Lawrence, Pangle, Tyler, Grosvenor, Tipton. Pittsburgh: Ends, Cara, Sites; tackles, Niccolai, Sandberg, Holcomb; guard, Kakasic; center, Raborn; backs, Gildea, Thompson, Fiske, Weinstock, Smith. Referee—William Halloran, Providence. Umpire—Harry Robb, Penn State. Linesman—George McLaren, Pitt. Field judge—C. K. Rebele, Penn State.

National Football League Standings

New York, Oct. 24 (AP)—Standings in the National Professional Football League (including today's games):

Eastern Division.

Team.	W.	L.	T.	PF.	PA.
New York	4	1	0	71	27
WASHINGTON	4	2	0	82	72
Brooklyn	2	4	0	29	97
Pittsburgh	2	5	0	85	85
Philadelphia	1	6	1	58	114
Western Division.					
Chicago Bears	5	0	0	85	31
Green Bay	4	2	0	139	64
Detroit	4	2	0	107	64
Chicago Cards	4	3	1	87	100
Cleveland	1	6	0	47	136

Yesterday's Results.

New York, 21; Brooklyn, 0.
Green Bay, 25; Cleveland, 7.
Chicago Cardinals, 13; Pittsburgh, 7.
Chicago Bears, 28; Detroit, 20.
WASHINGTON, 10; Philadelphia, 7.

Games Next Sunday.

Chicago Bears t New York.
Green Bay at Detroit.
Philadelphia at Pittsburgh.
Cleveland at Chicago (Cardinals).
WASHINGTON at Brooklyn.

Hapless Dodgers Bow To N. Y. Giants, 21 to 0

25,000 Watch National Pro League Leaders Use Two Teams to Trim Interborough Rivals; Leemans Shines.

New York, Oct. 24.—Two teams of New York Giants rolled over, around and through the hapless Brooklyn Dodgers for a 21-to-0 triumph at the Polo Grounds this afternoon. A chilled crowd of 25,000 saw the Giants, Eastern division leaders in the National Professional League, mow down their interborough rivals.

The Giants took command of the game less than two minutes after the opening kick-off and dominated it completely thereafter. Tuffy Leemans, the hard-running Giant back, cut through right tackle and went to the Dodger 45 from his own 24. As he went down he lateraled to Ward Cuff, who galloped over the goal line, aided by some great blocking by Ray Hanken who dumped Jim Austin. Steve Owen sent his second "first" team into action in the second period and it accounted for another score. Kink Richards ripped off a 26-yard gain to the Dodgers' 23 and sent up the scoring play, a pass from Ed Danowski to Les Corzine.

Meanwhile the Dodgers' attack, such as it was, had little success against the savage Giant lines. The first Giant eleven came in again in the third quarter, stopped two Dodger drives in which Shipwreck Kelly figured and then scored again.

Corzine intercepted one of Kelly's passes, putting the ball on the Dodger 24. Leemans than flipped a pass to Cuff over the goal line for the final touchdown. Tilly Manton came in to place-kick his third point of the afternoon and his twenty-second as a Giant.

The Giants, preparing for an engagement with the Chicago Bears next week, took it easy. They unveiled no novel trickery and relied on the savage charging of the linemen and Brooklyn mistues for strategy. Leemans, who gained 65 yards in the first quarter, was the outstanding back with Cuff and Corzine doing their share.

Brooklyn.	Position.	New York.
Austin	L.E.	Hanken
Mitchell	L.T.	Widseth
Leisk	L.G.	Dell Isola
Cooper	Center	Hein
Nelson	R.G.	Tuttle
Golemeske	R.T.	Grant
Cuminskey	R.E.	Howell
Brumbaugh	Q.B.	Leemans
Albanese	L.H.	Danowski
Johnson	R.H.	Cuff
Crayne	F.B.	Corsine

Brooklyn	0	0	0	0— 0
New York	7	7	7	0—21

Touchdowns—New York: Cuff (2), Corsine. Points after touchdowns—Manton (sub for Corsine), 3 place kicks). Substitutions—New York: Ends, Walls, Poole; tackles, Dennerlein, Parry; guards, Lunday, White; center, Johnson; backs, Manton, Shaffer, Burnett, Kobosky, Richards. Brooklyn: End, Cumisky; tackles, Whatley, Krause; guard, Andruskins; backs, Manlaci, Kelly, Nori. Referee—Tom Thorp. Umpire—B. A. Savage. Head linesman—W. T. Halloran. Field judge—John Reardon.

Stray Passes Give Tigers 24-0 Victory

By the Associated Press.

Rochester, N. Y., Oct. 24.—Two intercepted passes, a 68-yard run and a tricky lateral gave the Rochester Tigers a touchdown in each period today as they defeated the New York Yankee, 24 to 0, in an American Professional Football League game before 6,000 shivering spectators.

In the first quarter, Bill O'Neill, Rochester halfback, took a pass in the flat from Harry Newman and twisted and squirmed 68 yards behind spectacular blocking to score. Newman's attempted conversion was blocked.

Jerry Stulgaitis, Rochester end, seized a Yankee pass which Legs Endler batter into his hands in the second period and raced 50 yards for the second score. Again the conversion failed. In the third quarter, a 33-yard forward lateral, Les Post to Endler to Vince Farrar, a guard, gave Rochester its third touchdown. The try for point failed.

Big Jim Mooney, Yankee coach and former Georgetown end, suffered a fractured left ankle in the contest. Mooney was blocked in a play early in the third quarter and fell, twisting the ankle. He was taken to a hospital where an examination revealed the fracture.

Baltimore Wins From Portsmouth

Baltimore, Oct. 24 (AP).—Baltimore's professional football eleven turned back the Portsmouth, Va., invaders today, 21-0, in a Dixie League game.

Goldberg, Portsmouth half, faked a pass near midfield in the opening stages of the game and ran the ball to the Baltimore 4-yard line. The Virginians gained only half a yard on the next four tries.

Baltimore gained most of its ground on passes and wide plays.

Police B. C. Team Ties.

The Police Boys Club No. 11 115-pound eleven and the Cardinal A. C. played to a 7-7 tie yesterday on the Fairlawn field. A last-period touchdown enabled the Cardinals to deadlock the count.

Alfred Ace Leads East In Scoring

Glynn, Soph Halfback, Scores in Mud, Boosts Total to 54.

By the Associated Press.

New York, Oct. 24.—Bob Glynn, sophomore ball-carrier of little Alfred University's undefeated football forces, is the East's new individual scoring leader.

Glynn proved himself a good "mudder" last night, splashed 50 yards to a touchdown on a slippery field against Kenyon College of Ohio, and boosted his total point-production for the year to 54 to take first place. His nearest rivals for the sectional lead were last week's co-leaders, Sid White, of Brooklyn College, and Bill Tranavitch, of Rutgers, with 50 each.

Neither White nor Tranavitch was able to increase his total in yesterday's play. Tranavitch went scoreless against Princeton. White scored two touchdowns, but a recheck of his previous scoring cut 12 points off his total, with two earlier tallies going to a teammate.

Phil Albano, of Niagara University, was the place-kicking pacesetter with 10 extra points for the season.

Records of the leading Eastern scorers:

Player. College.	Pos.	G.	Td.	Pat.	Fg.	T.
Glynn, Alfred	HB	5	8	6	0	54
Tranavitch, Rutgers	HB	5	7	8	0	50
White, B'klyn Col.	HB	5	8	2	0	50
Blaszynski, Boston U.	HB	4	8	0	0	48
Elkins, M'all (W. Va.)	HB	5	7	2	0	44
Ev'ns, B'fld (W. Va.)	HB	4	7	2	0	44
Hutchinson, D'mouth	FB	5	7	0	0	42
Johnson, Alfred	HB	5	7	0	0	42
Simmons, Williams	FB	5	6	6	0	42
Michell, Amherst	HB	5	7	0	0	42
Padjen, Dickinson	FB	5	7	0	0	42

Player Dies.

Fitchburg, Mass., Oct. 24 (AP).—Willis F. Robertson, 18, died today of meningitis which, medical examiner C. E. Geary said, followed a skull fracture suffered in a scrub football game 10 days ago.

Returns to Local Ring Wars

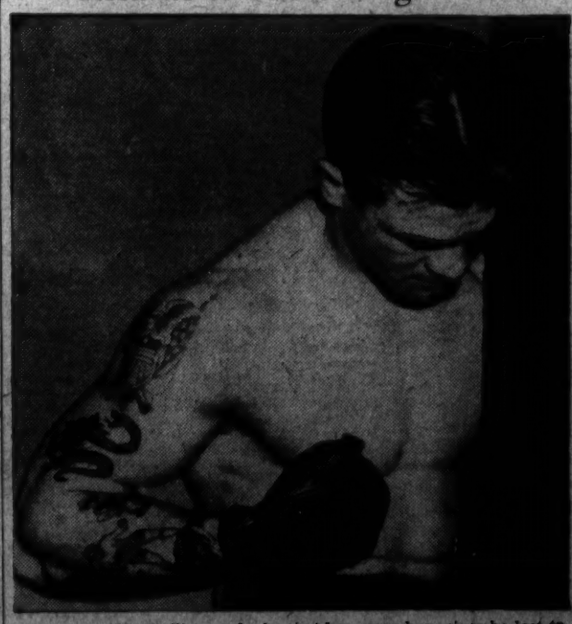

Charlie (Hobo) Williams, who has not been seen here since he lost to Lightweight Champion Freddie Steele in July and has fought but once, returns to action tonight on Turner's weekly card at the arena.

Washingtons Beat Eagles, Get Revenge

Redskin Back Boots Ball From 27-Yard Line in Closing Minutes.

Statistics of Game.	
Washington.	Eagles.
16	First downs 2
162	Yards gained, rushing 57
143	Yards gained, passing 58
27	Passes attempted 13
11	Passes completed 4
7	Passes intercepted 3

By Shirley Povich.
a Staff Correspondent.

Philadelphia, Oct. 24.—At a point in the fourth quarter when the big hands of the stadium clock had snipped off all but 25 seconds of the ball game, Washington's Redskins produced a story book finish to beat Philadelphia's Eagles this afternoon.

A bungling Washington team, the heavy favorite, seemingly was to be held to a 7-7 tie by the lowly Eagles when Quarterback Riley Smith made a mighty pendulum of his kicking toe and swung victory to Washington by the score of 10 to 7.

As the inexorable ticking of the timekeeper's watch appeared to have frustrated all attempts to pull a Redskin triumph out of the bunglesome proceedings, Smith dropped back to the Eagle's 27-yard line and sent a wickedly-driven place kick zooming through the uprights for a field goal. Three plays later, the game ended.

Battles Gets Going.

The Redskins had another hero—Cliff Battles. But it was not until the Washington club made its last-ditch bid for victory that Battles exchanged the goat's horns for the hero's mantle. It was Battles' shoddy handling of the ball, his frequent fumbling, that all afternoon had bogged down the Washington attack.

Late in the fourth quarter he had fumbled an Eagle punt for the fourth time, and when Stockton recovered the ball for the Eagles on the Redskins' 45-yard line, the Philadelphia club greedily pressed on for a winning touchdown.

Then it was that Battles leaped into the breach for the Redskins. As the Eagles attempted a pass, Cliff intercepted the ball and galloped 42 yards up the field to give the Redskins one last scoring chance. He ran it to the Eagles' 42 and then he hammered at the Eagles' line until he ran it to the 21.

Here the Redskins' attack stalled in the last minute of play. Tipping their hand, the Redskins ran the ball directly in front of the uprights on fourth down. Smith dropped back and Sammy Baugh held the pass from center, and the kick sailed 30 yards beyond to the running track that encircles Philadelphia's huge Municipal Stadium.

The 13,167 customers, Philadelphia's largest crowd of the professional season, saw the Eagles take a 7-to-0 lead in the first period after the Redskins, with unpardonable fumbling, had dissipated four scoring chances.

Redskins Tie Score.

A pass brought the Eagles their score after Baugh was rushed on a passing attempt and fumbled the ball with Hughes recovering for the Eagles on the Redskins' 36 line.

Emmett Mortell, who played his college football for Wisconsin, then whipped an aerial to Joe Carter, a Texas graduate, and the black-haired end was utterly uncovered. He caught the ball on the 7-yard line and stepped across the goal unmolested. Dave Smukler kicked the extra point.

Ten minutes of the third quarter had passed before the Redskins tied the score. It was a pass play that covered 59 yards with Sammy Baugh, heaving one of his rare long aerials, to elongated Charlie Malone, his favorite end. Malone took the ball on the Eagles' 30, eluded the Philadelphia safety man with a bit of fancy cutting and crossed the goal standing up.

All afternoon the Redskins were wasting their power with their butterfingered handling of the ball. In the first half when the Eagles left the field with a 7-0 lead, they had marked up only one first down to the Redskins' 10. At the end of the game, the Redskins had 16 first downs to the Eagles' 2. They had gained 162 yards by rushing to the Eagles' 32 and they had made 143 passes to the Eagles' 59—and they were extremely fortunate to win the game by 3 points.

Washington.	Pos.	Philadelphia.
Milliner	LE	Carter
Edwards	LT	Spillers
Olsson	LG	Hughes
Kawal	Center	Reese
Michaels	RG	Stockton
Barber	RT	Buss
Malone	RE	Hewitt
R. Smith	QB	Mortell
Battles	LH	Baze
Justice	RH	Kusko
Irwin	FB	Smukler

WASHINGTON	0	0	7	3—10
Philadelphia Eagles	0	7	0	0— 7

Philadelphia scoring: Touchdown—Carter. Point after touchdown—Smukler (placement). Washington scoring: Touchdown—Malone. Point after touchdown—Riley Smith (placement). Substitutions—Washington: Ends—McChesney, Ben Smith. Tackles—Bond. Guards—Kahn, Karcher. Center—George Smith. Backs—Baugh, Pinckert. Philadelphia: Ends—Piloonis. Tackles—Ferko. Guards—Rado. Center—Harper. Backs—Arnold, Frey, Keen. Referee—W. G. Crowell. Umpire—Charles J. McCarthy, jr. Head linesman—Larry Conover. Field judge—Ray Hill.

TANDEM
20 Months Old Straight Kentucky Whiskey Sold Only at
$1.29 Full Quart
MILSTONE'S
ACME LIQUOR STORE
927 Penn. Ave. N.W.

Belgian Team Annexes International Military Jumping Competition

Americans Are Beaten On Last Day

Visitors Score 65 Faults to Army's 67; Last Jump Decides.

Continued from Page 1.

formance over a mud bogged course. Miss Margaret Cotter's Rocksie and Charley Carrico's Recall came in for the last two places with Two Leggins, the only Whitney entry to place, bagging the red.

Miss Myers, a very skilled and enthusiastic horsewoman, was a popular win. With footing as slimy as it was, this was an excellent test of real hunting safeness and the performances were all remarkably free of mishaps.

The big money hunter class, the stake class, turned out to be practically all Whitney entries, with the only outsider, Tandem again, taking third. Here once more the lack of hunter entries in this show became painfully apparent.

Miss Cotter Wins.

The civilian jumper event saw Miss Margaret Cotter, on Rocksie make a noble come back after her fall Saturday, to win hands down against the best of the nonmilitary jumpers. Rocksie seemed to have finally settled down to business and was taking them with his old assurance. Charley Carrico came in for a second place after taking a glide to the ground during the jump off. Hunger Marcher thought he'd like to get away from there, and Mr. Carrico, with the reins entwined around his hands, perforce went skidding along through the mud for some 20 yards, loosing considerable dignity, but none of his touch, as he remounted and finished the course in fine style. Brandonia, ridden by his ownr, Miss Frances Crouse, had a conspicuously fine ride the first time around, but tore into the timber considerably on the jump off and was pushed down to third place.

The results in the hunt team class were something of an upset with the illustrious Whitney grays relegated to an unfamiliar second place by the Fort Myer entry. The Myer team, consisting of Maj. Arthur P. Thayer on Castellon; Capt. Larry Smith riding Broomfield, and Lieut. R. E. Weber on Eyes Delight. This team had one of the prettiest performances that has been seen in local show rings in several blue moons, and through sheer brilliance and efficiency outweighed the superior conformation of the grays. Another Whitney combine came in for the third.

The summaries:

Class 28, $300 hunter stakes—First, Two Leggings (Mrs. J. H. Whitney); second, Bon Diable (Mrs. J. H. Whitney); third, Tandem (Miss Myers); fourth, Missing Cady (Mrs. Whitney).

Class 29, working hunter—First, Tandem (Miss Louise Chase Myers); second, Two Leggings (Mrs. J. H. Whitney); third, Recall (Charles Carrico); fourth, Roxie (Miss Margaret Cotter).

Class 31, civilian jumping class—First, Rocksie (Miss Margaret Cotter); second, Hunger Marcher (Charly Carrico); third, Brandonia (Miss Frances Crouse); fourth, Bonnie (Miss Betty Couzens).

Class 33, hunt teams—

First team—Fort Myer team: Eyes Delight (Lieut. R. E. Weber), Castellon (Maj. Arthur P. Thayer), Broomfield (Capt. Larry Smith).

Second team—Whitney team: Two Leggings, Bon Diable and Airy Spirit.

Third team—Whitney team: Spar, Paulette and Sky Painter.

Fourth team—Entry: Madrigal Tom (Miss Anna Hedrick), Brandonia (Miss Frances Crouse), Modern Melody (Mrs. F. H. McDowell).

Class 34, champion hunter—Champion, The Bear (Mrs. J. H. Whitney); reserve, Grey Knight (Mrs. J. H. Whitney).

Champion jumper—Champion, Eyes Delight (Fort Myer Team); reserve, Billy (Capt. B. F. Luebbermann).

Class 5c, the Governors' Cup, interstate civilian jumping teams—First, Maryland team: Hunger Marcher and Recall (Charly Carrico), Black Caddy (Fred Hughes), Ranger (Miss Steib).

Class 36, champion jumper of interstate teams—Hunger Marcher (Charly Carrico).

Class 7c, the Herald Times Trophy, international military team competition—First team, Belgian: Whiskey (Commandant de Horne), Ibrahim (Lieut. Mondron), Ramona (Lieut. Von Strydonc).

Class 37, champion jumper of international teams—Dakota (U. S. Army team).

Football Scores

AMERICAN LEAGUE.

Rochester, 24; New York, 0.
Boston, 27; Pittsburgh, 7.
Chicago Cardinals, 13; Pittsburgh, 7.
Los Angeles, 17; Cincinnati, 7.
Newark Tornadoes, 14; Mount Vernon Cardinals, 0.

Virginia-Carolina.

Durham, 0; Norfolk, 0.

DIXIE LEAGUE.

Washington Presidents, 3; Richmond Arrows, 0.
Celtics (Alexandria), 7; Clancys (Norfolk), 3.

COLLEGE SCORES.

Mount St. Mary's, 14; LaSalle, 6.
Canisius, 0; Xavier, 0.
St. Bonaventure, 7; St. Thomas, 6.
Santa Clara, 7; Loyola, 0.
St. Ambrose, 7; Rockhurst, 6.
University of San Francisco, 7; Gonzaga, 0.

EXHIBITION PRO GAMES.

Brooklyn Eagles, 22; Shenandoah, 7.
Dayton, 6; St. Louis Gunners, 3.
Ashland, 33; Indianapolis, 0.

Empire Entries.

By the Associated Press.

FIRST RACE—About six furlongs; purse, $1,000; for maiden 2-year-old colts and geldings.

1 Alanfox 117	6 Purple King...117
2 R'y'l Eminence.117	7 Trade 117
3 Sir Raleigh ..117	8 Wise Fox 117
4 Baccarat 117	9 Beaufast 117
5 On the Dot ..117	

SECOND RACE—About six furlongs; purse, $1,000; claiming; for 3-year-olds and upward.

1 Rye Beach ..117	5 Colonel Ed 116
2 Atlante 113	6 Patriotic 116
3 Noel H. 111	7 Clocks 119
4 Sandstone 116	

THIRD RACE—One mile and 70 yards; purse, $1,000; claiming; for 2-year-olds.

1 Lace Reigh 105	6 †Pharaboo 111
2 †Diavid 117	7 Seed 114
3 Alarming 111	8 Maemute 111
4 Sir Ally 111	9 *Stringalong ..109
5 Landlubber 117	10 *Raisn'g Lass.103

†Joseph Fapp-B. Deutch entry.

FOURTH RACE (Class C)—One and one-sixteenth miles; the Kent Cliffs Handicap; purse, $1,200 added; for 3-year-olds and upward.

1 Sir Jim James.109	4 Sunport 114
2 Count Stone....109	5 Jesting 122
3 Pastry 107	6 Roustabout 109

FIFTH RACE—One and one-sixteenth miles; purse, $1,000; claiming; for 3-year-olds and upward.

1 Mardromel 114	6 Night Bud....109
2 Stocks 113	7 Steeplestop 101
3 Smuggled In..120	8 *Bost'n Pal....118
4 †Dark Zeni....111	9 La Charise....110
5 Sunenair 113	10 *M'n'y Muddle.108

†Woolford Farm entry.

SIXTH RACE—One and one-eighth miles; purse, $1,000; claiming; for 4-year-olds and upward.

1 Jim John 114	7 Glastonbury ...120
2 *Spartan Lady 113	8 Escolee ....
3 Stone Martin..118	9 Running Heel.114
4 *Pree 113	10 Mothel 114
5 Bright Chance.113	11 *Pre War 115
6 Sun Archer....120	

Wins Governor's Cup Jumping Event

Margaret Cotter astride Rocksie when the nimble horse took first honors in the intercivilian jumping class, part of the three-day competition that ended yesterday at Meadowbrook.

Thunderbird's 'Indian Sign' On Cliff Olsen

Chief Thunderbird will attempt to put the Indian sign on Cliff Olsen, the Minnesota Swede, in their feature wrestling match Thursday night at Turner's Arena.

Thunderbird, a full-blooded Indian hailing from the Saanich Tribe, Vancouver Island, has been promoted to top billing on Promoter Joe Turner's rasslefest as a result of four consecutive victories here.

The Chief, who flew East only two months ago—his first invasion of this section—demanded a main bout after his stirring victory over Kansas Jack Hader Thursday night at the Arena. Without consulting Turner, Thunderbird entered the ring in full Indian regalia just before the Olsen-Joe Cox match went on, and challenged the winner.

Olsen whipped Cox in rather "flukey" fashion. The Swede tossed Cox through the ropes into the first aisle, the Kansan's left leg breaking through the top of a ringside chair. It was one of the most dramatic finishes of the season. Six policemen did noble rescue work in extricating Cox, while Referee Bortnick tolled off the count of 10 awarding Olsen the bout.

Thunderbird, always a slow starter, has been finishing like a cyclone. That's what Hader thought struck him when he went down in the third round of their scheduled four-rounder last Thursday.

Promoter Joe Turner is debating whether to use the Australian round-by-round system or have a one-hour time limit in the feature Thunderbird-Olsen match. Olsen wants the latter, Thunderbird the former.

Arrows Beaten By Presidents On Field Goal

Richmond, Oct. 24 (AP).—Willis Benner, former University of Maryland player, booted a 25-yard field goal from placement today to give the Washington Presidents a 3-to-0 victory over the Richmond Arrows in a Dixie League professional football contest.

The field goal came with only 25 seconds remaining in the second period. Augusterfer, Presidents' quarter, held the ball.

Presidents.	Position.	Arrows.
Buscher	L.E.	Haas
Clements	L.T.	Scott
Lamond	L.G.	LeGrande
White	Center	Graham
Pagano	R.G.	Payne
Sands	R.T.	Holland
Parrish	R.E.	Zable
Augusterfer	Q.B.	Russell
Adamaitis	R.H.	Conner
Benner	L.H.	Kavalier
Oliver	F.B.	Sniscak

Presidents	0	3	0	0	—3
Arrow A. C.	0	0	0	0	—0

Field goal—Benner. Substitutions—(Arrows) Douglass, Dowler, Pratali, Sicol, Steed. (Presidents) Katalinas. Referee—Todd (William and Mary). Umpire—Williams (Washington and Lee). Head linesman—Demotte (Richmond).

Churchill Downs Entries.

By the Associated Press.

FIRST RACE—Six furlongs; purse, $600; claiming; for 3-year-olds and upward.

1 *Billies Orph'n.106	9 Thr'gh Fairly.108
2 Robert S. 111	10 *Assist 109
3 *Lassie Flo.... 99	11 Cacarina 106
4 Ada W. 104	12 Peezie 104
5 *Ripple Along.103	13 *Brill'nt Stone.106
6 Gumption 104	14 *Fritz Hallam.103
7 Zebulo 111	15 Judge Blake...111
8 *Lady 102	16 *Our Prince...106

SECOND RACE—Six furlongs; purse, $600; claiming; for 2-year-olds.

1 *Marryan D. ...105	7 Idle Lad 110
2 *Ann Star 108	8 Evadne 107
3 Y'ng Playtime.110	9 *Westys Hero.108
4 *St'rm W'rn'g.106	10 Lady Myrtle..110
5 Red Chief 110	11 Trapnest 110
6 *Froz'n Mask...108	12 *Rose K. 105

THIRD RACE—Six furlongs; purse, $600; claiming; for 3-year-olds.

1 Mere Blaze 112	8 Orthodox 112
2 Bonnie Maid 106	9 Wanderobo 112
3 Dr. Menendez.109	10 *Sweep Boy...104
4 Lady Briar 106	11 *Grey Squaw..104
5 *R'sh Creek...104	12 Chipeta 112
6 Macawlee 115	13 *Mo 107
7 Good Actor 112	

FOURTH RACE—Six furlongs; purse, $600; claiming; for 2-year-olds.

1 Strut 112	5 Domin. Darby .113
2 Alup 116	6 Chief Menteur 108
3 Sw'p'g Blaze...110	7 Oddson Billy ..113
4 *Shin'g Heels..108	8 *Brilliant Play 111

FIFTH RACE—One mile; the Seelbach Hotel Handicap; Class B; purse, $800; for 3-year-olds and upward.

1 Dnieper 110	5 Just Frank ...110
2 Josh 106	6 Visigoth 112
3 War Fellow 106	7 Safe. Sound...110
4 Palamede 106	

SIXTH RACE—One and one-eighth miles; purse, $600; claiming; for 3-year-olds and upward.

1 Red Rogue....112	4 Whipstitch 103
2 Seven Star 112	5 *Miss Bonnie..100
3 Night Call 107	

SEVENTH RACE—One and one-sixteenth miles; purse, $600; claiming; for 3-year-olds and upward.

1 Sam Al'x'nd'r. 111	6 *T'b'cco Buy'r.100
2 Corner Boy ...111	7 Sun Wine 102
3 Alersy 102	8 Bon H'mburg.106
4 Irish Play 106	9 *Marie Jean..103
5 Chenault 105	10 Dixie Boot....105

Weather, clear; track, fast.
*Apprentice allowance claimed.

Racing Selections

Churchill Downs.
(For fast track.)

1—Fritz Hallam, Billie's Orphan, Ripple-along.
2—Frozen Mask, Red Chief, Trapnest.
3—Chipeta, Macawlee, Lady Briar.
4—Alup, Brilliant Play, Sweeping Blaze.
5—Dnieper, Just Frank, Safe and Sound.
6—Red Rogue, Night Call, Whipstitch.
7—Marie Jean, Corner Boy, Tobacco Buyer.
Best bet—Dnieper.
—Louisville Times (AP).

Empire City.
(For slow track.)

1—Trade, Wise Fox, Sir Raleigh.
2—Patriotic, Clocks, Sandstone.
3—Diavid, Stringalong, Alarming.
4—Roustabout, Count Stone, Jesting.
5—Stocks, Night Bud, Mardromel.
6—Sun Archer, Stone Martin, Pre War.
Best bet—Sun Archer.
—Louisville Times (AP).

Sportsman's Park.
(For fast track.)

1—Full Up, Inflame, Dark Tyrant.
2—Drombo, Imelda, Hammel.
3—Lake Shore, Sun Image, Sun Voter.
4—Wild West, China Boy, Hilsinger.
5—Black River, Salaam, Pundit.
6—Bay Memor, Ricciardo, Peggy's Peggy.
7—Chatterfol, Wayaloft, Splurge.
Best bet—Black River.
—Louisville Times (AP).

Rockingham.
(For sloppy track.)

1—Takawalk, Westview, Bursting.
2—Flag Song, Little Hero, Derby Dusk.
3—Millimeter, Linlace, Primer.
4—Standard Time, Evening Time, Phone.
5—Lugano, Kapena, Lady Hockberger.
6—Love Potion, Always Blue, Marconna.
7—Advocate Junior, Trajectory, Seawick.
8—Bulstrode, Noble Spirit, Mad Dash.
Best bet—Bulstrode.
—Louisville Times (AP).

34,530 See Bears Beat Lions, 28-20

Record Crowd Watches as Chicago Captures Fifth Win in Row.

By the Associated Press.

Chicago, Oct. 24.—The Chicago Bears, playing before the largest crowd ever to see a professional football game here, won their fifth straight National League victory today by defeating the Detroit Lions, 28 to 20, in a hair-raising battle at Wrigley Field.

With 34,530 spectators in the stands, the Bears tightened their grip on the league leadership by scoring one touchdown in the opening period, tallying twice in the second and putting over another touchdown in the final stanza. The Bears, by their spectacularly earned win, maintained their standing as the only undefeated team in the major professional circuit.

A partially blocked Detroit punt, giving the Bears possession on the Lions' 26, started Chicago on its way, Bronko Nagurski climaxing the scoring driving with a 3-yard touchdown smash. The second period had the fans on the edge of their seats. As a result of a long drive on the ground, the Bears had only a yard to go for a touchdown as the stanza opened, and on the first play Bernie Masterson went over.

Detroit.	Position.	Chicago.
Klewicki	L.E.	Manske
Johnson	L.T.	Stydahar
Wagner	L.G.	Fortmann
Stokes	Center	Bausch
Emerson	R.G.	Musso
Reynolds	R.T.	Thompson
Ebding	R.E.	Karr
Clark	Q.B.	Masterson
F.Christensen	L.H.	Nolting
Caddel	R.H.	Manders
Gutowsky	F.B.	Nagurski

Detroit	0	13	0	7	—20
Chicago Bears	7	14	0	7	—28

Detroit scoring: Touchdowns—Clark (2), Shepherd (sub for Gutowsky). Points from try after touchdown—Clark (dropkick), Shepherd (placement). Bears scoring: Touchdowns—Nagurski, Masterson, Karr, Manske. Points from try after touchdown—Manders (4) (placements). Detroit substitutions—Ends, Morse, Hanneman; tackles, Stacy, G. Christensen; guards, Monahan, Feldhaus, Hupke; centers, Ritchart, Cooper; halfbacks, Huffman, Cardwell; fullback, Shepherd. Bears substitutions—Ends, Wilson, McDonald, Plasman; tackles, Bjork, Trost, Zeller; guard, Bell; center, Sullivan; quarterback, Ronzani; halfbacks, Feathers, Francis, Molesworth; fullback, rentner. Referee—Edward E. Cochrane (Chicago). Umpire—Robert Karch (Columbus). Head linesman—James Durfee (Columbus). Field judge—Gunnar Elliott (Ft. Wayne).

Fordham to Meet Indiana.

New York, Oct. 24 (AP).—Fordham University and the University of Indiana will meet in football in 1939 for the first time in history. The game will be layed here November 11.

Rockingham Park Entries.

FIRST RACE—Six furlongs; purse, $600; claiming; for maiden 3-year-olds and upward.

1 Bursting 107	7 Westview 111
2 *Sail Along...109	8 Mamusk 107
3 Smart Bird ...110	9 Gyswick 107
3 *Marienne 102	10 Gene Arrow..110
5 My Vision 107	11 Thistle Spr...107
6 Takawalk 114	

SECOND RACE—Six furlongs; purse, $600; claiming; for maiden 2-year-olds and upward.

1 Derby Dawn...107	6 James A. 114
2 *Little Hero...108	7 *Fast One 109
3 Color Sketch..107	8 *Whittle 103
4 Flag Song 107	9 Derby Dusk....107
5 *Flying Play...102	10 *Colonel Abe..109

THIRD RACE—Six furlongs; purse, $600; claiming; for 3-year-olds and upward.

1 *Dark War ...110	9 Primer 114
2 Lord Dalton...114	10 *Miss Tad 106
3 Al Carlyn 110	11 *Fair Time...113
4 *Jackfull 106	12 Bye Bye M'ry.111
5 *Prince Danny.109	13 Speyerest 114
6 *Linlace 102	14 Veil Star 107
7 *Millimeter 106	15 Grandmas Boy.118
8 Shantime 115	16 *Redley 108

FOURTH RACE—Six furlongs; the Charity Day; purse, $600; claiming; for 3-year-olds.

1 *Akehurst 103	8 St'nd'rd Time.114
2 *Garcia 103	9 *Scotch High.. 99
3 Miss H'llywood.108	10 *Long Wave..100
4 *Dark May 100	11 *Phone 100
5 Transbriar 108	12 Fast Start 110
6 *Mary Senate..108	13 Rolls Nice 107
7 Housekeeper 115	14 Even'g Time....108

FIFTH RACE—One mile; purse, $600; claiming; for 3-year-olds and upward.

1 *L'dy H'kb'rg'r.109	7 *Tragzal 112
2 Meriute 107	8 *Lugano 112
3 *Moralist 108	9 Hot Cake 117
4 *Kapena 112	10 *One Chance.105
5 Our Bud 110	11 *Traitress 103
6 Adamite 110	

SIXTH RACE—One and one-sixteenth miles; purse, $600; claiming; for 3-year-olds and upward.

1 Frascati 106	6 *Little Corp'l.111
2 *Love Potion..102	7 Always Blue 106
3 Fly'g Amazon.109	8 *Marcola 104
4 G'ld'n D'chess.109	9 *Prince Dean..111
5 *Maraconna 107	

SEVENTH RACE—One and one-sixteenth miles; purse, $600; claiming; for 3-year-olds and upward.

1 Mary's Boy....106	6 Seawick 109
2 Adv'c'te J'n'r.116	7 Welsh Lad 110
3 Ace of Spades.116	8 *Spicy 102
4 Yenoor 112	9 Chateaale 116
5 Trajectory 116	10 Stopnot 106

EIGHTH RACE—One mile; purse, $600; claiming; for 3-year-olds and upward.

1 *This Way 112	7 Opoca 101
2 *Bright M'lody.105	8 *Mad Dash....109
3 *Canavia 103	9 Spur Flower..107
4 *Out of Step..106	10 *Lady Milly...103
5 *Bulstrode 108	11 *Gallic 106
6 Noble Spirit...117	12 *Currants 112

Sportsmans Park Entries.

By the Associated Press.

FIRST RACE—Six and one-half furlongs; purse, $600; claiming; for 4-year-olds and upward.

1 Texas Maid...109	10 *Anc'nt Times.107
2 Wee Lukie ...112	11 *F'hn M'reum.107
3 Grand Sweep..112	12 Potestas 112
4 Inflame 112	13 Corvus 115
5 *Miss Ritz 104	14 Jacobs Ladder.112
6 *Clasp 107	15 *Impli Wiki...104
7 Cantie 115	16 *Chanteauta ..104
8 *Galeway 107	17 Don Dee 112
9 Full Up 112	18 Dark Tyrant...112

SECOND RACE—Six and one-half furlongs; purse, $600; claiming; for 4-year-olds and upward.

1 Pumice Stone..109	10 Slipknot 109
2 *Off Duty ...107	11 Altus Nuba...112
3 Benediction 112	12 Hammel 115
4 Chi Chi 109	13 *Sir Boston...107
5 Imelda 109	14 Guess 109
6 *Maple B'rb'ra.107	15 Well Heeled...112
7 Edith Walker..109	16 Prince Sul'm'n.112
8 Drombo 112	17 Saxova 109
9 *Just Marie....104	18 Acelot 112

THIRD RACE—One mile and 70 yards; purse, $700; allowances; for 3-year-olds and upward.

1 Glean'g Ruth..107	9 Sun Voter 107
2 Betty Lou 112	10 Pennlist 115
3 Sage Brush....107	11 Pl'nty Charm.107
4 Sun Image 107	12 *Rex Equinus.106
5 Dicks Pal 106	13 Miney 107
6 Lake Shore 111	14 Fleet Step 110
7 Onaboy 106	15 French Boy 115
8 Lady Bessie...107	

FOURTH RACE—One and one-sixteenth miles; purse, $700; claiming; for 3-year-olds and upward.

1 China Boy ...113	5 Jokester 110
2 Taximan 116	6 Beaver Lake....110
3 Wild West 113	7 Immersal 104
4 *Hilsinger 108	8 Stack Arms....113

FIFTH RACE—Seven furlongs; purse, $600; claiming; for 3-year-olds and upward.

1 Pundit 113	4 *Veeks 100
2 Sec'nd Guess..108	5 Black River....116
3 Salaam 113	6 Marfeu 111

SIXTH RACE—One and one-eighth miles; purse, $700; claiming; for 3-year-olds and upward.

1 Cabotin 113	8 Monks Gold 109
2 *Peggys Peggy.104	9 *H'r'm Queen.109
3 Sriacausa 112	10 Ricciardo 112
4 *Bay Memor...107	11 *C'nn'ns Roar.107
5 Fair Boy 112	12 *Dixie Dora....104
6 *Cassada 104	13 Beckville 112
7 I See 109	14 *Sonny San....101

SEVENTH RACE—One and one-eighth miles; purse, $700; claiming; for 3-year-olds and upward.
*Apprentice allowance claimed.

1 *Aurebon 110	8 *Trek 107
2 Freeze 118	9 *Anna V. L....104
3 *Nerv'us Lady.107	10 *Fools Folly..104
4 Crabtree 112	11 *Herbar 104
5 *Scout Azure..107	12 Chatterfol 115
6 *Splurge 104	13 *Wayaloft 112
7 Bombastic 109	14 *Higgins Child.101

Time Out! By Chet Smith

This is the tenth football you guys have punctured—you'd better quit wearing your fraternity pins!

Like the thrills of a fast-moving game? Then you'll like the adventures that come to you every day with "Terry and the Pirates"—On the comic page.

At The Post . . . .

Selections at Laurel.

Dear Al:

Just mention War Admiral in the press box and you're liable to get hit over the head with the eighth pole. The scribes are just about fed up on the handling of the 3-year-old champion. The colt, winner of the Kentucky Derby and the Preakness, began the year as the press box favorite. A wide majority of the writers picked him in both of his big races and he made good for them. Then came his leg injury and his long period on the shelf. At Havre de Grace, War Admiral began working out and the boys took it for granted that he would start there. He continued to work while Owner Samuel D. Riddle and Trainer George Conway continued to set this and that date for his comeback race. Now Laurel is in the final week and War Admiral still hasn't been to the post. Conway and others of the Glen Riddle Stable make big shows out of War Admiral's workouts. They have led the writers to believe they would start him in this stake and that until the colt's situation has become a joke. In the first place, War Admiral's leg injury was not serious. Evening Shadow, trained by Bert Mitchell, suffered virtually the same injury and was back on the track in two weeks. In contrast to Seabiscuit, taking on all comers at any distance, War Admiral is being handled as if he were a china statue of a horse. A variety of reasons have been given for this. Afraid he will be beaten; doesn't want colt to pick up big weight; War Admiral is working well but pulling up "disky;" Charlie Kurtsinger won't ride the colt any more—that's a few of the rumors. Others say War Admiral is being withheld to get big offers for match races. Last week one of the messengers came to the press box and yelled, "Here's your chance, fellows. Riddle's down in the paddock and he has War Admiral with him." Not a man looked up. BILL.

First race—Flying Orphan gets in action here with only 102 pounds and seems suspiciously placed. Can better that last considerably and I'm going to string along. **Acautaw**, bad legs and all, is dangerous in a field as cheap as this. **Peppery** might surprise even at this short route.

Second race—Great Haste has demonstrated some ability in better fields than this and with a good ride can overcome the top weight assignment and grab the purse. **Sachem** gave a fair account of himself recently and needed that race. **Noble Boy** to take care of the others.

Third race—Mida R. closed like the wind in a sprint here and appears to be the best thing of the day. **Gold Color** and **Bertillion** to take care of the others.

Fourth race—Great Blaze did all asked last Friday and looks capable of making it two in a row. The **Runner** has plenty of speed and looms as a distinct threat in this company. **Aglow** has early foot and may stay longer this time.

Fifth race—Careful Miss and **Bright Light** to battle it out for the chief award in this field. Both are dead fit and should appreciate the promise of an off track. **Aladdin's Dream** should find a money place with that late speed.

Sixth race—Silver Braid and **Marvel Play**, teamed as the Thatcher entry, may take this purse. The former has plenty of speed and is dropping down a notch. **Bold Pirate** and **Sugboat** to complete the money circle.

Seventh race—Tiempo may get to the front and run the legs off this sort of opposition. **Patient Saint** will have the right track and is dangerous. **Amgood** is better than generally rated and is a possible surprise.

Best bet—Mida R.

Laurel Entries.

By the Associated Press.

FIRST RACE—Six furlongs; purse, $1,000; claiming; for 3-year-olds and upward.

No.	Horse and Jockey.	Wt.	Odds.
9	Acautaw (O'Malley)	108	3-1
10	*Happy Host (Kelly)	100	15-1
11	†Titian Kiddie (Pikor)	110	8-1
12	†Hard Chase (Mattison)	101	20-1
13	*Disown (Vinas)	99	20-1
14	Peppery (Corbett)	110	7-2
15	‡Gee Sharp (Le Blanc)	106	20-1
16	*Flying Orphan (F. Jones)	102	10-1
1	Waterman (O'Malley)	109	20-1
2	*Showball (Snyder)	100	15-1
3	Laurel Time (McCombs)	102	20-1
4	*Square Play (Kelly)	104	15-1
5	*Boosel (F. Jones)	108	12-1
6	†Bromide (Pikor)	109	8-1
7	Accrue (Merritt)	106	20-1
8	‡High Dear (F. A. Smith)	102	20-1

†J. S. and R. B. Archer entry.
‡W. W. and A. H. Waters entry.

SECOND RACE—Six furlongs; purse, $1,000; claiming; for 3-year-olds and upward.

7	*Stickemup (Kelly)	111	20-1
8	*Sachem (Vinas)	115	8-1
9	My Count (Kurtsinger)	115	10-1
10	Great Haste (Parke)	117	8-5
11	*Nadeen (Franklin)	101	20-1
12	Blackfoot II (Szabo)	105	15-1
13	Noble Boy (Turner)	112	10-1
1	†Time Me (Woolf)	111	7-2
2	Chromo (Westrope)	111	20-1
3	†Secret Chatter (Woolf)	106	7-2
4	Wise Advocate (Guerra)	113	15-1
5	*Grunt (Kelly)	104	20-1
6	*Ma Petite (Mattison)	103	30-1

†A. C. Rose and W. W. Vaughan entry.

THIRD RACE—One mile and 70 yards; purse, $1,000; claiming; for 2-year-olds.

8	*Powers Gouraud (Kelly)	104	20-1
9	†Oncave (Merritt)	112	8-1
10	Sir Golden (Woolf)	113	20-1
11	Mida R. (Wagner)	112	10-1
12	*Zump (Vinas)	106	15-1
13	Tout Me Pal (Le Blanc)	106	20-1
14	Bertillion (Kurtsinger)	115	10-1
1	*Fly Me (Jones)	110	8-1
2	Jim Cornell (O'Malley)	111	15-1
3	*Can Bloom (Mattison)	103	10-1
4	Gold Color (Corbett)	115	3-1
5	*Byrds Flight (Vinas)	104	8-1
6	Little Sally (Wright)	108	12-1
7	†West Sea (Merritt)	111	6-1

†Miss H. Sardin entry.

FOURTH RACE—Six furlongs; the Plantation Handicap; purse, $1,100; for 3-year-olds.

6	†Little Witch (Jackson)	110	8-1
7	‡Aglow (Parke)	118	7-2
8	Great Blaze (Arcaro)	118	8-5
9	†Challenge Cup (Szabo)	113	8-1
10	‡Prince Arthur (Wright)	118	7-2
1	Fan Mail (Peters)	110	10-1
2	High Land Mark (Longden)	118	6-1
3	Maleman (Woolf)	118	12-1
4	The Runner (Corbett)	118	10-1
5	Late Day (Turner)	118	20-1

†R. S. Clark entry.
‡Shandon Farm entry.

FIFTH RACE—One and one-sixteenth miles; purse, $1,200; claiming; for 3-year-olds and upward.

1	Careful Miss (Schmidl)	102	8-1
2	Bright Light (Wright)	113	6-1
3	Kievex (O'Malley)	113	8-1
4	Aladdins Dream (Pollard)	116	7-2
5	Chance Ray (Kurtsinger)	113	2-1
6	*Rouge et Noir (Snyder)	97	7-2

SIXTH RACE—One and one-sixteenth miles; purse, $1,000; claiming; for 3-year-olds.

5	Airlap (Kurtsinger)	113	15-1
6	†*Marvel Play (Vinas)	110	3-1
7	Sugaboot (Dabson)	115	3-1
8	Bold Pirate (Wright)	113	6-1
1	†Silver Braid (McCombs)	113	3-1
2	Dark Friend (Bejshak)	118	3-1
3	Rock Sally (Kelly)	103	15-1
4	*Max B. (Clutter)	113	6-1

†R. C. Thatcher entry.

SEVENTH RACE—One and one-quarter miles; purse, $1,000; claiming; for 3-year-olds and upward.

9	Pencader (Wright)	110	8-1
10	Patient Saint (Peters)	110	15-1
11	*Miss Alphonso (Kelly)	102	20-1
12	Erins Sun (Merritt)	103	30-1
13	Amgood (Westrope)	110	20-1
14	Dutch Uncle (Pikor)	110	6-1
15	Golden Play (O'Malley)	110	20-1
16	Tiempo (No boy)	113	3-1
1	Justa Gal (Tryon)	103	20-1
2	Donee (Richards)	110	20-1
3	Ranicilla (Dabson)	107	8-1
4	Rock Coventry (Le Blanc)	110	20-1
5	*Bounding Count (Vinas)	105	30-1
6	Ross (McCombs)	110	7-2
7	*Italian Harry (Corbett)	108	15-1
8	Chatteress (Dabson)	107	20-1

Weather, cloudy; track, sloppy.
*Apprentice allowance claimed.

The Post's Consensus at Laurel Park

Consensus of Leading Handicappers

First race.	Second race.	Third race.	Fourth race.	Fifth race.	Sixth race.	Seventh race.
Acatau (22)	Great Haste (26)	Oncave (23)	Great Blaze (30)	Chance Ray (20)	Bold Pirate (30)	Tiempo (28)
Flying Orphan (16)	My Count (12)	Gold Color (19)	The Runner (12)	Bright Light (10)	Marvel Play (7)	Ross (17)
Peppery (14)	Sachem (7)	Byrd's Flight (5)	Aglow (11)	Aladdin's Dream (9)	Sugar Boot (6)	Pecander (7)

Louisville Times (Associated Press).

Acautaw	Great Haste	Byrd's Flight	Aglow	Aladdin's Dream	Dark Friend	Tiempo
Boosel	Time Me	Can Bloom	The Runner	Bright Light	Sugaboot	Pencader
Hard Chase	Wise Advocate	Bertillion	Great Blaze	Chance Ray	Bold Pirate	Golden Play

Best bet—Aglow.

Bennings (Washington Post).

Flying Orphan	Great Haste	Mida R	Great Blaze	Careful Miss	Thatcher entry	Tiempo
Acautaw	Sachem	Gold Color	The Runner	Bright Light	Bold Pirate	Patient Saint
Peppery	Noble Boy	Bertillion	Aglow	Aladdin's Dream	Sugaboot	Amgood

Up-to-the Minute Records of Leading College Elevens

ALABAMA
41—Howard 0
65—Sewanee 0
20—So. Carolina 0
14—Tennessee 7
19—Geo. Wash 0
159 7

ALBRIGHT
20—Geneva 0
34—C. C. N. Y. 0
0—Ursinus 0
25—Moravian 0
79 0

AMERICAN.
12—Bridgewater 0
7—St. John's 7
0—Mt.St.Mary's 21
0—Wm. and M. 38
19 66

AMHERST
28—Vermont 13
7—Dartmouth 31
79—Norwich 6
14—Rochester 0
12—Wesleyan 2
116 52

ARKANSAS
25—Cent. State 0
7—Tex. Christ'n 7
14—Baylor 20
21—Texas 10
13—S. M. U. 0
80 37

ARMY
21—Clemson 6
21—Columbia 18
15—Yale 7
47—Wash. (St.L.) 7
104 38

AUBURN
19—Birm.-So. 0
0—Tulane 0
0—Villanova 0
33—Miss. State 7
21—Ga. Tech 0
73 7

BAYLOR
39—Southwestern 2
33—Okla. City 0
20—Arkansas 14
20—Centenary 0
13—Texas A. M. 0
125 16

BOSTON COLLEGE
35—Northeastern 2
21—Kansas State 7
7—Temple 7
0—Detroit 14
63 30

BOSTON U.
33—Lehigh 0
20—Slippery Rock 6
35—Clarkson 2
0—West. Res. 7
88 15

BOWDOIN
12—Mass. State 0
13—Wesleyan 0
6—Williams 12
30—Colby 0
61 12

BROWN
20—Conn. State 0
13—Rhode Island 6
7—Harvard 34
0—Dartmouth 41
7—Columbia 6
47 87

BUCKNELL
21—Ursinus 6
13—Lebanon Val. 6
14—Penn State 20
0—Villanova 21
48 41

CALIFORNIA
30—St. Mary's 7
24—Oregon State 6
27—Wash. State 0
20—Pacific 0
20—So. Calif. 6
121 19

CANISIUS
6—Catholic U. 14
0—Niagara 13
7—Mt.St.Mary's 0
7—LaSalle 0
0—Xavier 0
20 27

CARNEGIE TECH
14—N. Y. U. 18
0—Purdue 7
9—Notre Dame 7
0—Temple 7
23 39

CATHOLIC U.
14—Canisius 6
14—Loyola (N.O.) 0
7—LaSalle 12
0—Detroit 30
2—St. Louis 7
57 55

CENTENARY
39—La. College 12
0—La. Normal 0
38—Okla. City 0
7—So. Methodist 6
0—Baylor 20
84 38

CHICAGO
0—Vanderbilt 18
0—Wisconsin 27
6—Princeton 17
6 62

CLEMSON
46—Presbyterian 0
0—Tulane 7
6—Army 21
0—Georgia 14
52 42

COLBY
6—Union 3
7—Tufts 20
13—Lowell Textile 0
0—Bowdoin 30
26 53

COLGATE
31—St. Lawrence 0
7—Cornell 40
34—St. Bona'ture 0
6—Tulane 7
0—Duke 13
68 60

C. C. N. Y.
24—Bklyn. Coll. 0
0—Albright 34
8—Susquehanna 6
0—Hobart 13
32 53

COLUMBIA
40—Williams 6
18—Army 21
26—Penn 6
6—Brown 7
90 40

CONN. STATE
0—Brown 20
6—Wesleyan 17
36—Mass. State 7
21—Worcester 6
15—Trinity 0
78 50

CORNELL
26—Penn State 19
40—Colgate 7
20—Princeton 7
6—Syracuse 14
0—Yale 9
92 56

DARTMOUTH
39—Bates 0
31—Amherst 7
42—Springfield 0
41—Brown 0
20—Harvard 2
173 9

DAVIDSON
2—N. C. State 6
21—Erskine 6
6—Duke 34
0—V. M. I. 7
0—Centre 8
29 61

DELAWARE
6—Ursinus 11
0—Rutgers 27
7—Lebanon 23
0—Dickinson 18
13 79

DETROIT
60—Hillsdale 0
20—W. Mich. Trs. 7
34—Texas Tech 0
30—Catholic U. 0
14—Boston Col. 0
132 7

DICKINSON
39—U. S. Field M. 0
13—Moravian 0
18—Ursinus 0
7—W. & J. 7
18—Delaware 0
92 7

DRAKE
47—Central 0
32—Wash. (St.L.) 2
0—Notre Dame 21
25—Washburn 0
9—Creighton 0
30—Iowa State 0
143 23

DREXEL
21—Susquehanna 0
26—P. & M. 25
6—Gettysburg 13
12—Juniata 0
55 38

DUKE
25—V. P. I. 0
34—Davidson 6
0—Tennessee 0
20—Ga. Tech 19
13—Colgate 0
39 37

DUQUESNE
33—Waynesburg 7
39—W. Va. Wes'n 0
0—Pittsburgh 6
26—St. Vincent 0
98 13

FLORIDA
0—La. State 19
18—Stetson 0
6—Temple 7
21—Sewanee 0
13—Miss. St. 14
58 40

FORDHAM
66—F. & M. 0
48—Waynesburg 0
0—Pittsburgh 0
7—T. C. U. 6
121 6

F. & M.
0—Fordham 66
25—Drexel 26
22—Muhlenburg 0
12—P. M. C. 0
59 92

GALLAUDET
6—Bridgewater 13
6—W.&M. (Nk.) 55
19—Wilson 6
31 74

GENEVA
0—Lock Haven T. 0
0—Albright 20
0—Akron 7
7—Westchester 6
7 33

GEORGETOWN
38—Shenandoah 0
6—Holy Cross 27
0—Lafayette 6
0—Penn 0
44 33

G. W. U.
34—Wake Forest 6
18—W.Va.Wes'n 13
0—Alabama 19
52 38

GEORGIA
60—Oglethorpe 0
13—So. Carolina 7
14—Clemson 0
6—Holy Cross 7
19—Mercer 0
112 14

GEORGIA TECH
59—Presbyterian 0
28—Mercer 0
32—Kentucky 0
19—Duke 20
0—Auburn 21
138 41

GETTYSBURG
6—Penn State 32
0—Lafayette 2
13—Drexel 6
19—Lehigh 6
38 46

GONZAGA
0—Wash. State 0
0—St. Mary's 0
6—Oregon 40
27—Cheyney 20
0—San Francisco 7
33 67

HARVARD
54—Springfield 0
34—Brown 7
0—Navy 0
2—Dartmouth 20
90 27

HOBART
7—Upsala 0
0—Union 9
19—Hamilton 14
0—Trinity 7
13—C. C. N. Y. 7
39 37

HOLY CROSS
21—St. Anselm's 0
7—Providence 0
34—Georgetown 6
7—Georgia 6
6—West. Md. 0
75 6

ILLINOIS
20—Ohio U. 6
0—DePaul 0
0—Notre Dame 0
6—Indiana 13
26 19

INDIANA
12—Centre 0
0—Minnesota 6
13—Illinois 6
27—Cincinnati 0
52 12

IOWA
0—Washington 14
14—Bradley 7
6—Wisconsin 13
7—Michigan 0
27 34

IOWA STATE
14—State T'hers 12
0—Northwestern 33
7—Nebraska 20
6—Kansas 14
0—Drake 30
27 109

KANSAS
25—Washburn 2
7—Wichita 18
14—Iowa 6
6—Oklahoma 3
53 29

KANSAS STATE
7—Boston Coll. 21
7—Missouri 14
13—Marquette 6
13—Creighton 7
42 48

KENTUCKY
0—Vanderbilt 12
6—Xavier (Cin) 0
0—Ga. Tech 32
41—W. & L. 6
19—Manhattan 0
66 50

LAFAYETTE
33—Upsala 0
2—Gettysburg 0
6—Georgetown 0
13—N. Y. U. 0
54 0

LA SALLE
6—W. Chester T. 0
12—Catholic U. 27
0—Canisius 7
0—Mt.St.Mary's 14
18 48

LEBANON VAL.
0—Bucknell 13
0—Muhlenberg 14
28—Delaware 7
0—St. Joseph's 7
28 41

LEHIGH
7—Case 14
6—Boston U. 33
32—Johns Hop'ns 0
7—Penn State 14
6—Gettysburg 19
58 80

LOUISIANA STATE
19—Florida 0
9—Texas 0
13—Rice 0
13—Mississippi 0
6—Vanderbilt 7
60 7

MAINE
0—Rhode Island 0
0—Yale 26
0—N.Hampshire 13
13—Arnold 0
0—Bates 7
13 46

MANHATTAN
21—St. Bona'ture 12
7—Tex. A. & M. 14
3—Mich. State 0
0—Villanova 20
0—Kentucky 19
31 65

MARQUETTE
14—Ripon 0
0—Wisconsin 12
7—So. Dakota 6
6—Kansas State 13
7—Mich. St. 21
34 52

MARYLAND
25—St. John's 0
21—Penn 28
6—W. Maryland 0
3—Virginia 0
13—Syracuse 0
68 28

MASS. STATE
6—American Int. 6
0—Bowdoin 12
7—Conn. State 36
6—Rhode Island 12
14—Worcester 0
33 66

MICHIGAN
14—Mich. State 19
0—Northwestern 7
6—Minnesota 39
6—Iowa 7
26 72

MICH. STATE
19—Wayne 0
19—Michigan 14
2—Manhattan 3
2—Missouri 0
21—Marquette 7
61 24

MINNESOTA
69—No. Dak. St. 7
9—Nebraska 14
6—Indiana 0
39—Michigan 6
123 27

MISSISSIPPI
13—La. Tech 0
0—Temple 0
21—St. Louis 0
0—L. S. U. 13
43—Ouachita 10
77 13

MISS. STATE
39—Delta Thers. 0
38—Howard (Ala.) 0
0—Tex. A. & M. 14
7—Auburn 33
14—Florida 13
98 60

MISSOURI
6—Colorado 14
14—Kansas State 7
0—Mich. State 2
0—Nebraska 7
20 30

MUHLENBERG
6—Catawba 7
18—St. Lawrence 6
14—Lebanon Val. 0
6—F. & M. 22
6—Ursinus 0
50 35

NAVY
45—W. & M. 0
32—The Citadel 0
40—Virginia 13
7—Notre Dame 9
124 24

NEBRASKA
14—Minnesota 9
20—Iowa State 7
0—Oklahoma 0
7—Missouri 0
41 16

NEW HAMPSHIRE
20—Lowell Textile 0
21—Bates 12
13—Maine 0
33—Colby 0
34—Vermont 0
111 12

N. Y. U.
37—Penn M. C. 6
18—Carnegie T. 14
6—No. Carolina 19
59—St. John's 0
0—Lafayette 13
120 52

NORTH CAROLINA
13—So. Carolina 13
20—N. C. State 0
19—N. Y. U. 6
28—Wake Forest 0
13—Tulane 0
93 19

NO. CAROLINA ST.
6—Davidson 2
0—No. Carolina 20
7—Furman 14
13—V. P. I. 7
20—Wake Forest 0
46 36

NORTHWESTERN
33—Iowa State 0
7—Michigan 0
14—Purdue 7
0—Ohio St. 7
54 14

NOTRE DAME
21—Drake 0
0—Illinois 0
7—Carnegie T. 9
9—Navy 7
37 36

OHIO STATE
14—Tex. Christ'n 0
13—Purdue 0
12—So. Calif. 13
7—Northwestern 0
46 13

OKLAHOMA
7—Tulsa 19
6—Rice 0
7—Texas 7
0—Nebraska 0
3—Kansas 6
23 32

OREGON
13—U. C. L. A. 26
7—Stanford 6
40—Gonzaga 6
14—S. C. U. 24
0—Oregon State 14
74 76

OREGON STATE
6—Idaho 7
6—California 24
6—Washington 3
7—U. C. L. A. 7
14—Oregon 0
39 41

PENNSYLVANIA
28—Maryland 21
7—Yale 27
6—Columbia 26
0—Georgetown 0
41 74

PENN STATE
19—Cornell 26
32—Gettysburg 6
20—Bucknell 14
14—Lehigh 7
85 53

PITTSBURGH
59—Ohio Wesl'an 0
20—West Va. 0
6—Duquesne 0
0—Fordham 0
21—Wisconsin 0
106 0

PRINCETON
26—Virginia 0
7—Cornell 20
16—Chicago 7
6—Rutgers 0
55 27

PURDUE
33—Butler 7
0—Ohio State 13
7—Carnegie T. 0
7—Northwestern 14
47 34

RHODE ISLAND
0—Maine 0
6—Brown 13
14—Tufts 7
12—Mass. State 6
6—Northeastern 8
38 34

RICE
0—Oklahoma 6
0—La. State 13
0—Tulsa 0
14—Texas 7
14 26

RICHMOND
6—Apprentice 6
6—Rand.-Macon 0
0—W. & L. 6
21—Roanoke 12
21—V. M. I. 7
54 31

RUTGERS
9—Susquehanna 0
20—Hamp.Sydney 0
27—Delaware 0
26—Springfield 0
0—Princeton 6
82 6

ST. ANSELM'S
0—Holy Cross 21
27—Northeastern 12
26—Providence 0
53 33

ST. BONAVENTURE
12—Manhattan 21
0—St. Vincent's 13
7—Colgate 34
14—Niagara 7
7—St. Thomas 6
33 81

ST. MARY'S
7—California 30
0—Gonzaga 0
42—Nevada 0
49 30

SANTA CLARA
13—Stanford 7
13—San Francisco 0
27—Portland 0
7—Loyola 0
33 7

SO. CAROLINA
45—Emory-Henry 7
13—No. Carolina 13
7—Georgia 13
0—Alabama 20
12—Davidson 7
6—Clemson 34
83 94

SO. CALIFORNIA
40—Coll. Pacific 0
0—Washington 7
13—Ohio State 12
24—U. S. C. 14
6—California 21
83 53

SO. METHODIST
14—N. Tex. Trs. 3
6—Centenary 7
14—Wash. (St.L.) 0
0—Vanderbilt 6
0—Arkansas 13
34 29

STANFORD
7—Santa Clara 13
6—Oregon 7
12—U. C. L. A. 7
13—Wash. 7
38 34

SYRACUSE
26—Clarkson 6
40—St. Lawrence 0
14—Cornell 6
0—Maryland 13
80 25

TEMPLE
18—V. M. I. 7
0—Mississippi 0
7—Florida 6
0—Boston Coll. 0
7—Carnegie 0
32 13

TENNESSEE
32—Wake Forest 0
27—V. P. I. 0
0—Duke 0
7—Alabama 14
32—Sewanee 0
98 14

TEXAS
28—Texas Tech 12
0—La. State 9
7—Oklahoma 7
10—Arkansas 21
7—Rice 14
49 63

TEXAS A. & M.
14—Manhattan 7
14—Miss. State 0
7—Tex. Christ'n 7
0—Baylor 13
35 27

TEXAS CHRISTIAN
0—Ohio State 14
7—Arkansas 7
20—Tulsa 13
7—Tex. A. & M. 7
6—Fordham 7
40 48

TRINITY
25—Hamilton 0
26—Worcester 19
7—Hobart 0
0—Conn. St. 15
58 41

TUFTS
20—Colby 7
7—Rhode Island 14
20—Bates 7
0—Williams 13
47 41

TULANE
7—Clemson 0
0—Auburn 0
84—Miss. Coll. 0
7—Colgate 6
0—N. Car. 14
98 20

UNION
3—Colby 6
9—Hobart 0
10—Swarthmore 7
17—Vermont 6
6—R. P. I. 6
45 25

U. C. L. A.
26—Oregon 13
7—Stanford 12
7—Oregon State 7
0—Washington 3
40 35

VANDERBILT
12—Kentucky 0
18—Chicago 0
17—Southwestern 6
6—S. M. U. 0
7—L. S. U. 6
60 12

VERMONT
13—Amherst 28
7—R. P. I. 6
6—Williams 53
6—Union 17
32 104

VILLANOVA
42—Penn M. C. 0
0—Auburn 0
20—Manhattan 0
21—Bucknell 0
83 0

VIRGINIA
13—Hamp.-Sydney 7
0—Princeton 26
13—Navy 40
0—Maryland 3
6—V. M. I. 26
32 102

V. M. I.
6—Elon 12
7—Temple 18
29—W. & M. 0
7—Davidson 0
21—Richmond 7
26—Virginia 6
96 43

V. P. I.
27—Roanoke 7
0—Duke 25
0—Tennessee 27
0—W. & M. 12
7—N. C. State 13
19—W. and L. 7
53 101

WAKE FOREST
0—Tennessee 32
6—G. W. U. 34
19—Erskine 0
0—No. Carolina 28
0—N. C. State 20
25 114

WASHINGTON
14—Iowa 0
7—So. California 0
3—Oregon State 6
7—Wash. State 7
3—U. C. L. A. 0
47 20

WASH. & JEFF.
6—Muskingum 7
6—Bethany 7
7—Dickinson 7
3—Butler 12
22 36

WASH. & LEE
20—Wofford 0
6—Richmond 0
0—West Va. 6
6—Kentucky 41
7—V. P. I. 19
39 66

WASH. STATE
0—Gonzaga 0
13—Idaho 0
0—California 27
7—Washington 7
3—U. C. L. A. 0
23 34

WESLEYAN
21—Coast Guard 0
17—Conn. State 6
0—Bowdoin 13
6—Haverford 0
2—Amherst 12
46 31

WEST. MARYLAND
0—Marshall 21
0—Maryland 6
0—Holy Cross 6
19—Upsala 0
19 33

WEST VIRGINIA
14—W. Va. Wes'n 0
0—Pittsburgh 20
6—W. & L. 0
13—Xavier 7
13—Waynesburg 6
46 27

W. VA. WESLEYAN
0—W. Virginia 14
0—Duquesne 39
13—G. W. U. 18

WILLIAM & MARY
0—Navy 45
0—V. M. I. 29
12—V. P. I. 0
37—Guilford 0
38—American 0
87 74

WILLIAMS
7—Middlebury 0
6—Columbia 40
53—Vermont 6
12—Bowdoin 6
78 52

WILSON TEACHERS
0—Shippensb'g 37
0—Kutztown 42
0—Bridgewater 25
6—Gallaudet 19
6 123

WISCONSIN
32—So. Dak. State 0
12—Marquette 0
27—Chicago 0
13—Iowa 6
0—Pitt 21
84 27

YALE
26—Maine 0
27—Penn 7
15—Army 7
9—Cornell 0
77 14

WEST MENS WEAR SINCE 1905
DOBBS HATS
SIDNEY WEST INC.
14th & G STS.

AUTO RADIOS REPAIRED
Let Us Re-Condition Your Auto Radio. Prompt Service.
LEETH BROS.
1220 13th St. MEt. 0764

LAUREL RACES
Note our service, it is what the public needs. One coach goes early and one returns daily before the last race. Daily Double Special leaves at 12 Noon and 12:15. Ride in a 53 Pass. Streamline De Luxe Chair Coach. Leave W., B. & A. Terminal Parking Lot, on the S. E. corner 12th and N. Y. Ave. N.W.
ONLY 75c ROUND TRIP

RACING AT LAUREL
DAILY UNTIL OCTOBER 30TH
25 Minutes to Track by Special B. & O. Train leaving Union Station 12:35 P. M.
FIRST RACE AT 1:30 P. M.
ADM. (inc. tax) $1

AUTO TROUBLE?
Call CARL
DI. 2775

Congressional Wins Maryland State Team Title Over Hillendale Club

Fall Series Races Won By Leaders

Favorites Boost Scores in Semifinals of Fall Series.

Windjammers of the Potomac River Sailing Association had a cool sail yesterday as a fresh Westerly sent them scudding over the Hains Point course in the fifth race of the fall series, and the favorites represented by Verner Smythe, Judge Prentice Edrington, Leslie Wright, Ted De Boer, Adrian Gilbert, and Culley Cobb sailed home intact to top honors.

With but one race left for next Sunday (weather permitting) today's winners loom as favorites to cop the sailing association's silverware after final results are compiled next week.

Lady Avon piloted by Judge Prentice Edrington held a top-heavy lead in the 20-foot open class and after yesterday's victory, the former international star class champion may tangle with an iceburg next week without seriously impairing his chances.

Second Place Boats.

H. Clinton Bush's Cricket II stands close-hauled with Ralpy Youngs' Myray for second honors in the class, and Bill Heintz's Madic "may surprise."

Sassy Too skippered by D. Verner Smythe, is a sure winner, unless the committee should find a motor hidden in her hull, but Charles Dodge, a youthful veteran, who sails Nandua, and Clyde Cruit, another veteran aboard the red-hulled So Big, are close for second place, and the nod for third goes to Ernie Covert's Escapade.

Former Class A Champion Ted De Boer stands fair to repeat, as Sandpiper's run yesterday landed her in first place and hung up the day's best time of 23:35, on a shortened course of 2½ miles.

Arthur Carr's Sea Gull and Bobcat, of the Sea Scouts, skippered by Scout Capt. Fred Tilp, needs another race to dope the winner, but Sea Gull leads in points, taking a second yesterday to Bobcat's third.

Class B. Race.

The Class B boats in close sailing are led by Culley Cobb's Little Dipper, with Tern and Sink Quick, piloted by Lacey and Dankers, second and third.

Adrian Gilbert's 14-foot Swan showed Lucky Duck and Bill Preston's Flighty the way home yesterday, but Flighty took a first last week and Lucky Duck remains in the running.

Leslie Wright, who provided the spectacular thrill of the President's Cup Regatta, is out ahead in the Snipe Division with Lawrence Greever's Alvern left second and the places, respectively in yesterday's race.

A total of 34 skippers shoved off yesterday with the fleet expected to be a war-time strength next for the final run of the season.

Results fifth race, falls series, courses 2⅛ miles.

20-Foot Restricted Class.

	Corr. Time
Lady Avon (Edrington)	35:21
Cricket II (Bush)	36:13
Myray (Youngs)	36:15
Madic (Heintz)	37.48

Comet Class.

	Corr. Time
Sassy Too (Smythe)	40:57
So Big (Cruit)	41:55
Nandua (Dodge)	42:49
Escapade (Covert)	42:54
Scuttlebutt(Clark)	43:19
Serena (Zimmer)	43:50
Freya (Lamborne)	43:58
Minx (Myers)	44:41
Litl (Jacobs)	44:42
Cygnet (Diehl)	45:11
Nimbus (Brylawski)	D. N. F.

Class A Handicap.

	Corr. Time
Sandpiper (De Boer)	23:35
Sea Gull (Carr)	23:55
Bobcat (Fred Tilp)	24:25
Wild Cat (Sea Scouts)	26:20

Class B Handicap.

	Corr. Time
Little Dipper (Cobb)	25:12
Tern (Lacey)	26:00
Sink Quick (Dankers)	27:12
Black Cat (Barnhardt)	28:45
Tralee (Maloney)	29:20
Katisha (Shaw)	29:40
Louise (Mitchell)	D. N. F.

Class C Handicap.—1 Lap.

	Corr. Time
Swan (Gilbert)	12:10
Lucky Duck (Gaillard)	13:56
Flighty (Preston)	First Race

Snipe Class.

	Corr. Time
Fan Tan (Wright)	45:05
Alvern (Greever)	53:00
Eleanor (Valentine)	54:18
No. 2661	D. N. F.

Grid Roundup

Continued from Page 15.

expense of Boston College and Boston University.

Princeton knocked Rutgers from the unbeaten class, 6 to 0, but Lafayette upset expectations to bowling over New York University, 13 to 0, to keep its spotless record in tact. Lafayette has not been scored on in four games. Holy Cross preserved its unbeaten record by sitting tight on a 6-point margin over Western Maryland. Villanova, likewise undefeated, avenged last year's setback by trimming Bucknell, 21 to 0.

Pennsylvania's luckless forces experienced one of yesterday's worst breaks. Fighting hard to break a scoreless deadlock with Georgetown the Quakers accomplished a field goal near the end of the game, only to have it nullified by discovery that a twelfth man, substitution-bent, was on the gridiron when the kick was made.

Contrasting with this was the exploit of Kansas in completing a touchdown pass on the last play of the game to beat Oklahoma, 6 to 3, in a Big Six upset. Nebraska, tied the week before by Oklahoma, cashed in on its aerial attack to beat off Missouri, 7 to 0.

Baylor continued its sensational streak and fortified undisputed hold of the Southwest Conference leadership by trouncing Texas A. and M., 13 to 0, as "Bullet Billy" Patterson enjoyed another sharp-shooting afternoon. Rice, which previously had not tallied a point, got up off the floor to knock out the University of Texas, 14 to 7.

Arkansas, 1936 Conference champions, flattened Southern Methodist, 13 to 0.

Colorado University steam-rolled Colorado State, 47 to 0, to strengthen the belief it has the standout Rocky Mountain team. Utah, meanwhile, was knocked off by Denver, 13 to 7.

Michigan State's flashy back, Jack Pingel, personally accounted for all three touchdowns as the Spartans downed Marquette, 21 to 7.

Local College Elevens Prep For Tough Encounters Ahead

Battered G. W. Faces Another Strong Opponent in Tulsa; Maryland Meets Florida While Georgetown Entertains Manhattan.

By Bob Garrison.

Local college teams, which registered one victory, one tie and sustained two losses on the gridiron Saturday, return to the business of smoothing out imperfections today without so much as drawing a restful breath and it might be said that it is being done in self-defense.

George Washington's battered grid representatives, beaten but certainly not disgraced in their struggle with Alabama, a 19-0 decision against them, must remain up on its collective toes in anticipation of the Golden Hurricane of the University of Tulsa, which they meet Friday night at Griffith Stadium.

Georgetown returned somewhat in the role of hero after its moral victory registered in the form of a scoreless tie with the University of Pennsylvania eleven.

The Flying Cardinals of Catholic University are due to arrive in twon around noon today and begin work for their game with West Virginia Wesleyan University two weeks hence. Coach Arthur (Dutch) Bergman intends to do a little experimenting and shifting of players in an attempt to strengthen his club, which lost to St. Louis University in the Missouri City, 7 to 2.

Homecoming is the occasion for Coach Frank Dobson to take his amazing Maryland University eleven onto the practice field this afternoon and brush up for the Alligator Team of the University of Florida, which will play the Terps on the day of celebration, Saturday.

Returning here to renew the letic relations the two schools enjoyed for six years before it was recessed last season, the Tulsa Oilers, who have been playing first rate football, present Coach Jim Pixlee and his staff of G. W. coaches with another headache, coming fast on the heels of the Alabama setback.

Tulsa first visited Washington in 1931, practically unknown and unheard of in the East, and soon was a prime favorite here. In 1934, when the Colonials gained their first victory over the Oilers, more than 20,000 persons, the largest night grid crowd in local history up to that time, packed Griffith Stadium for the game.

Tulsa is now ahead in the series, four triumphs to two. George Washington, however, won in the last two meetings, scoring a 10-0 win in 1934 and winning by the margin of a field goal the following season. And much in the play of the Buff forward wall was found to hearten "Botchey" Koch, line coach, who had the pleasure of watching his forward wall battle on nearly even terms with Alabama.

Georgetown will rely on Tommy Keating, who was the leading ground gainer on the field Saturday against Penn, although playing with a broken rib, to lead it to a victory over Manhattan, which has been experiencing a mediocre season.

Catholic U.'s work will be as much in preparation for the remainder of the schedule as it will be for W. Va. Wesleyan, scheduled for November 9. Against St. Louis, the Cards did not fare so poorly. In the matter of statistics, they enjoyed a slight advantage over the Billikens but failure to make the most of scoring chances spoiled whatever opportunity the Brookland lads had of winning.

Even though it gained wide recognition for its victory over the undefeated forces of Syracuse, Saturday, Maryland must work hard for its game with Florida, which is said to have its strongest club in recent years.

Heurich Wins In Recreation Soccer Loop

Marlboro Is Victor Over Young Democrats in Only Other Match.

Only two games were played yesterday in the Recreation Soccer League, Heurich's nosing out Italian A. C. in the final minute of play, 5-4, and Marlboro defeating Young Democrats, 4-2. The Sun Radio-Maryland Park game was postponed because of wet grounds.

Heurich's display at Rosedale did not compaare with their game a week ago, and for a time it appeared that they were beaten, but R. McBain's goal, with but seconds to spare, saved them.

Heurich monopolized play in the second half, but was prevented from scoring by the fine goalkeeping of G. Vecchietti. Finally a splendid cross by Potts was converted by Gunn after 20 minutes of play. Three minutes later, J. McBain placed a free-kick close to the Italian goal and Mirones headed the tying point.

Five minutes later, E. Knight had an opportunity to put his team ahead from a penalty kick, but Vecchetti saved the shot and conceded a corner, which was cleared. For the remainder of the half, Heurich pressed almost continuously for the winning goal, the Italian forward line being seldom in evidence, but just as the game was looked on as a drawn battle, R. McBain got his head on a long drive from Burton and scored the winning counter, the final whistle being blown immediately afterward.

It was a thrilling game for the spectators, strenuous and tense for the players, and the Italians were unlucky to lose it. The Heurich halfback line was weak, throwing too much on the fullbacks. George Vecchietti, in the Italian goal, was possibly the outstanding player.

PANTHERS WIN.

Anacostia.	Position.	N. E. B. C.
Hagadon	L. E.	McVearry
McMahon	L. T.	Geller
McMahon	L. G.	G. Essex
Redmen	Center	Ferrell
Bernard	R. G.	Specht
Beard	R. T.	Martin
Sullivan	R. E.	Carragher
Taylor	Q. B.	Buchanan
Kerge	L. H.	Decatur
Witmen	R. H.	Bernhardt
Mort	F. B.	Fowler

Northeast Boys Club	0	6	7	6	—19
Anacostia Panthers	0	0	0	0	— 0

Touchdowns — Graves (2), Buchanan. Substitutions—Burroughs, Graves, Lambert, Donaldson, D. Essex, Bradley, Sheehan. Referee—Yobst. Umpire—T. Smith. Field judge—Jones. Head linesman—T. Black. Time of quarters—8 minutes.

BROWN'S ON TOP.

Brookland.	Position.	Jack Brown.
B.Thomas	L. E.	Quick
McGinnes	L. T.	Buoniviri
J.Thomas	L. G.	Raluston
Sullivan	Center	Every
Kline	R. G.	Buddman
Hurshon	R. T.	DeMent
Hight	R. E.	Vines
C.Wilson	Q. B.	deBethizy
Byrnes	L. H.	Tebbs
Chisari	R. H.	Finnegan
H.Wilson	F. B.	Sotzsky

Jack Brown's	0	6	0	13	—19
Brookland A. C.	0	7	0	6	—13

Touchdowns—Vines, Finnegan, H. Sotzsky, P. Kline, C. Wilson. Substitutions—(Jack Brown's Service Station) B. Sotzsky, Townsend, Zevagolis, Grabner, Purdy, Wilson, Perkins, Munson, Kane. Referee—Thomas Dore. Umpire—Jonny J. Jones. Field judge—Smith. Head linesman—Mr. Munson. Time of quarters—12 minutes.

Heurich.	Position.	Italian A. C.
Davidson	Goal	G.Vecchietti
Burton	R. B.	R.Vecchietti
J.McBain	L. B.	Wolfman
D.McBain	R. H.	Ulrich
Sienuta	C. H.	Crissaful
W.Knight	L. H.	Gammarino
Gunn	O. R.	D.Avon
Blanche	I. R.	Sperti
R.McBain	C. F.	Bruzzese
Mirones	I. L.	M.Avon
Potts	O. L.	Stallone

Goals—Gunn (2), Sienuta, R. McBain, Mirones, Bruzzese (2), M. Avon, Stallone. Half-time score—Italian, 4; Heurich's, 2. Referee—J. Graham.

Marlboro.	Position.	Democrats.
Suit	Goal	Cosine
Burton	R. B.	T.Ball
C.Buck	L. B.	F.Ball
Wilson	R. H.	Melvin
M.Buck	C. H.	Taylor
Morris	L. H.	Mattingly
H.Ford	O. R.	Travis
Wells	I. R.	Green
P.Buck	C. F.	Forney
H.Buck	I. L.	Suit
L.Ford	O. L.	Lavery

Goals—H. Ford (2), P. Buck, H. Buck, Taylor, Forney. Half-time score—Marlboro, 3; Democrats, 1. Referee—A. Clark.

Next Sunday's Games.

Heurich's vs. Young Democrats on Polo Field.

Sun Radio vs. Italian-Americans, at Rosedale playground.

Maryland Park Market vs. Marlboro, at Maryland Park.

Monument Loses Title to Treasury

Treasury Department, winner of the Departmental Tennis League, won the city team chimpionship from the defending champion, Monument, winner of the Public Parks League, yesterday afternoon on the Monument court. The score was 4 matches to 3.

Singles—Allie Ritzenberg (M.) defeated Allen Blade), 5—7, 6—4, 6—3; Stan McCaskey (T.) defeated Hy Ritzenberg, 5—7, 6—4, 8—6; Deane Judd (M.) defeated Larry Phillips, 6—2, 6—0; Art Simmons (T.) defeated Murray Gould, 4—6, 6—3, 6—3.

Doubles—Allie Ritzenberg and Gould (M.) defeated Blade and Phillips, 6—2, 6—3; McCaskey and Simmons (T.) defeated Judd and Hy Ritzenberg, 7—5, 6—3; Nolan and Botts (T.) defeated McCannell and Heacock by default.

Dickerson Leads Celtics to Victory

Portsmouth, Va., Oct. 24 (AP).—Led by Foots Dickerson, former Virginia Tech backfield star, the Alexandria Celtics overcame a three-point lead in the third quarter at Sewanee Stadium today to defeat an alert and fighting Norfolk Clancy eleven, 7 to 3, in a Dixie Pro League game.

Delaying Game, Not 12 Men, Saved Hoyas From Penn Defeat

By the Associated Press.

Philadelphia, Oct. 24.—University of Pennsylvania football players and fans sadly recharted today the play that might have turned yesterday's scoreless tie with Georgetown University into a 3-0 victory. The play was nullified by a twelfth player on the field and the referee's whistle.

The stage was set for a typical Dick Merriwell performance with End Ned Fielden playing the role of Dick. With 30 seconds to play in the game, the Quakers lined up in place-kick formation, Fielden dropped back for a field goal and his boot from the 26-yard line sent the ball through the cross bars for what appeared to be three precious points and victory.

Instead came the ruling of Referee Dexter Very that the play did not count. Very pointed to Bill Miller, substitute halfback who had rushed onto the field unnoticed by his teammates as they lined up, as the cause for the ruling.

After the game Very, a star end at Penn State back in 1912, said he blew the whistle before the ball was snapped and that Penn was penalized for delaying the game rather than because it had 12 men on the field.

Very said he didn't remember whether a mistake had been made in the number of downs, which Coach Harvey Harman blamed for the error.

Very added that Georgetown gave little resistance on the field goal try, apparently because its players heard the whistle.

Harman, who ordered Miller into the game, said a mistake in downs by Very caused the trouble.

The trouble all started when the substitution of Gustafson for Fielden was refused by Capt. Bob McNamara," Harman said. "I asked Gus why and he told me that the referee insisted it was fourth down when it was only the third. The team's arguments were to no avail, so Mac decided to keep Fielden in, since he was the only placement kicker and a field goal try was the logical move.

"I knew it was the third, so I sent Miller in with instructions to correct a false impression and also call for a pass on third down and if that failed to kick on the fourth down."

Harmna said he didn't hear Very blow the whistle when Miller came on the field.

World Body Seeks to Bar U.S. Athletes

I. A. A. F. Considering Move to Keep America Out of Olympics.

By the United Press.

Rome, Oct. 24.—Exclusion of the United States from future Olympic games and dismissal of the American Amateur Athletic Union from the International Amateur Athletic Federation because of its anti-Nazi stand are being considered by the international body, it was learned tonight from reliable Italian sporting circles.

Angered by the snub rendered Nazis last summer when barnstorming United States track and field athletes were ordered to omit Germany from their European tour, B. O. Ekelund, president of the international federation, last Monday addressed letters of condemnation to Jeremiah Mahoney, president of the A. A. U., and to the A. A. U. as a body. It was understood the Italian committee of the I. A. A. F., instigated the action.

Mahoney, now a candidate for mayor of New York City, campaigned against sending a U. S. team to Germany for the 1936 Olympics in Berlin, but then President Avery Brundage won his fight to participate.

U. S. Condemned.

Ekelund's letter was said to condemn the "U. S. attitude" of mixing politics with sports and to demand retraction of the anti-Nazi boycott before December 31. The communication was reported to warn that if discrimination against Germany was not withdrawn before the specified date, that consideration of the A. A. U's dismissal from the I. A. A. F. would be included on the Agenda of the next meeting of the international body, in London next March.

If the A. A. U. is dismissed, it would exclude the presence of U. S. athletes in future Olympic competition as well as any other international meets governed by the I. A. A. F. It also possibly would mean nonrecognition in foreign countries of world record performances made by American athletes.

It was learned that the I. A. A. F. addressed a cablegram to Brundage's successor as soon as it was learned that Germany had been omitted from the itineraries of two American track teams that toured Europe last summer, but Mahoney never replied to it.

First Indication.

The first local intimation of friction existing between the I. A. A. F. and the A. A. U. was made in Rome's afternoon paper, Il Piccolo, which said, without any explanation, "As in the case of Ireland, the I. A. A. F. is considering removal of the A. A. U. from its roles by application of its rules."

The letter to Mahoney was said to state that the A. A. U.'s attitude was an unfair exchange for the courtesy and hospitality Germany offered the United States upon the occasion of last year's Olympics and was considered "an insult to the German nation." On this side of the Atlantic Mahoney has been accused repeatedly of adapting an anti-Nazi attitude for political purposes.

The Italian committee is expected to lend full support if, and when, Germany demands the A. A. U. amend its anti-Nazi stand.

Action Would Not Keep U. S. From Games

By the United Press.

New York, Oct. 24.—Dismissal of the Amateur Athletic Union from the International Amateur Athletic Federation would not necessarily preclude United States participation in the Olympic games, it was pointed out tonight by A. A. U. Secretary Daniel J. Ferris.

"The A. A. U. usually certifies the American team to the International Olympic Committee, which is a self-perpetuating body and governs the quadrennial games," he said. "If the A. A. U.'s membership in the I. A. A. F. was ended, the American Olympic Committee could certify the United States team to the international committee."

Ferris, however, saw little likelihood of the A. A. U. being dismissed from the international federation, as a majority of the 42 member nations of the federation would have to vote the American body out. He said that such action at this time might possibly be for political purposes to inspire sentiment against re-election of Jeremiah Mahoney at the annual A. A. U. convention in Boston November 13, 14, 15.

Mahoney, in the midst of his New York mayoralty campaign, could not be reached for a statement.

Anacostia Wins, 20-7, Over Takoma Firemen

Anacostia Eagles scored a 20-7 victory over Takoma Firemen yesterday in a football game played in Takoma. The winners tallied twice on line smashes and once on a tricky forward pass-lateral play.

Anacostia.	Position.	Takoma.
Bennett	L. E.	Griffin
Knott	L. T.	Adler
Gass	L. G.	Friedman
Thorton	Center	Wilson
Brosnan	R. G.	Bradley
Meade	R. T.	Hayman
Free	R. E.	Myers
Seaman	Q. B.	Brewman
Collins	L. H.	Russo
Kendricks	R. H.	Cody
Jones	F. B.	Deskin

Anacostia Eagles	0	7	[illegible]	13	—20
Takoma	0	0	0	0	— 7

Corr Shop Wins.

Corr Sport Supply won a National City Football League game yesterday from Northeast Boys Club, 12-0. Zanelotti and Howell scored the touchdowns.

N. E. B. C.	Position.	Corr's.
Reino	L. E.	Ellwood
Colli	L. T.	Menah
Graeves	L. G.	Newcombe
A.Boyd	Center	Doonis
D.Boyd	R. G.	Gunta
Quick	R. T.	Haje
Montello	R. E.	Gendleman
Cooksey	Q. B.	McLarner
Bresahan	L. H.	Groves
DeCarlo	R. H.	Vincent
Flanigan	F. B.	Schwab

N. E. B. C.	0	0	0	0	—0
Corr's Sport Supply	0	6	0	6	—12

Touchdowns—Zanellotti, Howell. Substitutions, N. E. B. C.—Burke, Fusco, Catell. Corr's Sport Supply—Buonno, Cush, Elliott, Baulsir, Gleason, Huguley, Rowan, Mulvey, Howell, McMorrow, Marino, D. Meglio, Zanellotti. Referee—O. Mitchell (Gonzaga). Umpire—Tracy (Mt. St. Mary). Head linesman—O'Meara (C. U.)

Tarheel-Ram Game Heads South's Card

S. Conference Teams Play 4 Intersectional Games Saturday.

By the Associated Press.

Richmond, Va., Oct. 24.—Fordham's invasion of Dixie to meet undefeated North Carolina heads the Southern Conference football program for this week-end.

Three other intersectional contests are on the docket with Richmond meeting Duquesne at Pittsburgh Friday night, V. M. I. playing at Army and N. C. State at Boston College.

Duke's Blue Devils, also unbeaten for the season, will resume their campaign for a third consecutive conference title against Washington and Lee at Richmond. The game will give Coach Wallace Wade a chance to rest his regulars after three gruelling struggles in a row—Tennessee, Georgia Tech and Colgate.

Clemson Faces S. C.

The Clemson eleven, which showed surprising strength in swamping South Carolina last week, will meet Wake Forest in the Tigers' second circuit tilt.

Another Palmetto State squad with a perfect loop record—the Citadel—goes to war against South Carolina at Orangeburg, S. C., Friday night. The Bulldogs, beaten only by Navy in six starts, have trounced two family rivals, Furman and Richmond.

Furman and Davidson, who have yet to turn in a conference victory, play at Davidson. Other loop members will go up against foreign opposition.

The Maryland team which turned in one of yesterday's biggest upsets in blasting Syracuse from the undefeated ranks will journey to Florida; William and Mary plays at Virginia and Virginia Tech entertains Hampden-Sydney.

Cadets Top List.

With leading teams playing outside the conference last week, V. M. I. remained at the top of the standings with three triumphs. Duke and the Citadel trailed with two victories each and will have an opportunity of winning this week-end's games to move into a triple tie with the Keydets for first place.

The Standings.

	W.	L.	T.	Pts.	Op.
V. M. I.	3	0	0	48	16
Duke	2	0	0	59	6
Citadel	2	0	0	34	0
Clemson	1	0	0	34	6
North Carolina	2	0	1	61	13
N. C. State	3	1	1	46	36
South Carolina	1	1	1	31	54
Washington and Lee	1	1	0	13	19
William and Mary	1	1	0	21	20
Virginia Tech	1	3	0	26	57
Furman	0	1	1	7	15
Wake Forest	0	2	0	0	48
Richmond	0	3	0	7	53
Davidson	0	4	0	15	59
Maryland	0	0	0	0	0

Beaver Dam's Invitation to Attract 106

The women's golf committee of Beaver Dam will play host to 106 players tomorrow in the annual Beaver Dam Invitation tournament, closing feature of the season.

The starting field includes a majority of the year's tournament winners. Contestants are requested to bring their own caddies.

First Tee.

9:15. Mrs. Judson Dale (Ken.), Mrs. A. W. Tucker (B. D.), Mrs. C. E. Purdy (B. D.); 9:20. Mrs. Harvey Cooper (Man.), Mrs. A. A. McEntee (Ken.), Mrs. Ora Emge (B. D.); 9:25. Mrs. Mack Myer (Man.), Mrs. W. J. LaBille (Man.), Mrs. D. R. Hutchison (Man.); 9:30. Mrs. R. I. Bailey (Wash.), Mrs. G. C. Roney (Wash.), Mrs. Otto Thacker (Wash.); 9:35. Mrs. S. T. DeLamater (Ken.), Mrs. Charles Valle (Ken.), Mrs. Arnold McNitt (Cong.); 9:40. Mrs. Hope Wilkerson (I. S.), Mrs. H. N. Sharp (I. S.), Mrs. W. B. Vogel (I. S.); 9:45. Mrs. Douglas Tschiffely (Wash.), Mrs. T. N. DeLashmutt (Wash.), Mrs. Frank Royer Keefer (C. C.); 9:50. Mrs. R. W. Payne (Cong.), Mrs. R. C. Miller (Ken.), Mrs. N. J. Waldron (B. D.); 9:55. Miss Marion Brown (Man.), Mrs. Helen Dettweiler (Cong.).

10:00. Mrs. Charlotte Stern (I. S.), Mrs. T. J. Johnson (A. and N.); 10:05. Mrs. Betty P. Meckley (I. S.), Mrs. K. S. Giles (I. S.), Mrs. W. R. Stokes (I. S.); 10:10. Mrs. J. H. Bullock (I. S.), Mrs. J. W. Cramer (Man.), Mrs. C. P. Medley (Man.); 10:15. Mrs. Myron Davy (Cong.), Miss Ellen Kincaid (Cong.), Mrs. Florence Godfrey (B. D.); 10:20. Mrs. H. L. Simons (Man.), Mrs. L. G. Pray (Man.), Mrs. J. O. Rhyne (Cong.); 10:25 Mrs. J. P. Powell (Man.), Mrs. J. E. Nell (Man.), Mrs. George Goetsman (Cong.); 10:30. Mrs. G. Morrill (Ken.); Miss Ann Reh (I. S.), Mrs. C. W. Griffin (B. D.); 10:35. Mrs. V. A. Welte (Cong.), Mrs. B. J. Wilkinson (Cong.), Mrs. C. T. Penn (Cong.); 10:40. Mrs. Cale E. Pugh (Man.), Mrs. D. S. Platt (Man.), Mrs. R. P. Huff (Ken.); 10:45 Mrs. Joe Ludwig (A. and N.), Mrs. J. H. Carter (A. and N.), Mrs. H. Carl Mitchell (B. D.); 10:50. Mrs. J. R. D. Matheson (A. and N.), Mrs. W. E. Sullivan (A. and N.), Mrs. C. L. Miller (A. and N.); 10:55. Mrs. L. T. Haugen (A. and N.), Mrs. H. A. Tuke (A. and N.), Mrs. Russell (A. and N.); 11:00. Mrs. T. A. McLendon (Wash.), Mrs. R. L. Hutchison (Wash.), Mrs. W. E. Niles (Wash.).

Tenth Tee.

9:15. Mrs. Frank Kramer (B. D.), Mrs. Albin Pearson (B. D.), Mrs. Albert Haas (B. D.); 9:20. Mrs. E. C. Scott (Man.), Mrs. Floyd Beasley (Man.), Mrs. R. N. Trezise (Man.); 9:25. Mrs. R. P. McKenley (I. S.), Mrs. John Lever (I. S.), Mrs. Lloyd Kihlken (I. S.); 9:30. Mrs. J. Foulis (B. D.), Mrs. William T Henderson (B. D.), Mrs. Charles Clagett (B. D.); 9:35. Mrs. F. A. Conway (Man.), Mrs. M. A. Dent (B. D.), Mrs. C. W. McGowan (B. D.); Mrs. T. J. Winkler (Cong.), Mrs. Dan Moorman (Cong.), Mrs. R. E. Joyce (Ken.); 9:45. Mrs. Harold Powell (Cong.), Mrs. E. A. Swingle (Cong.), Mrs. Alf Paul (Cong.); 9:50. Mrs. Richard Dunbar (I. S.), Mrs. J. P. Harper (Col.), Mrs. F. J. Kennedy (I. S.); 9:55. Mrs. Frank Helan (Man.), Mrs. C. F. Rhodes (Man.), Mrs. H. L. Simcoe (Man.).

10:00. Mrs. F. D. McDougald (Man.), Mrs. H. L. Lacey (Man.), Mrs. W. W. England (Man.); 10:05. Mrs. F. T. Nesbit (Wash.), Mrs. G. Freer (Wash.), Mrs. Dunning (Wash.); 10:10. Mrs. D. W. Smith (B. D.), Mrs. R. M. Brown (B. D.), Mrs. C. L. Promfelter (B. D.); 10:15. Mrs. J. T. Money (B. D.), Mrs. C. B. Buck (B. D.); 10:20. Mrs. Bessie Taylor (B. D.), Miss Sarah Brissenden (B. D.), Miss Lila A. Sari (B. D.).

Capt. Eyston Attains Speed of 270 M. P. H.

Bonneville Salt Flats, Utah, Oct. 24 (AP).—In a "just for practice" run Capt. George E. T. Eyston piloted his 24-cylinder thunderbolt at 270 miles an hour today.

Silver Spring Wins.

Led by Bobby Fitzgerald who galloped to a pair of touchdowns, the Silver Spring Merchants eleven easily defeated Crimson A. C., 18-0, yesterday on the Bullis field. Dan Howard scored the other touchdown.

In Local Links Spotlight

Roger Peacock (left), a winning member of the Congressional team that swept to a Maryland State team title yesterday at Indian Spring, and Harry Pitt, who made a gallant comeback to win Manor's title for the sixth time.

Pitt Amerks Lose, 21 to 7, To Boston

Larry Kelley, Kept Idle by Influenza, Ignores Doctor to Attend.

By the Associated Press.

Boston, Oct. 24.—Larry Kelley, former Yale star was ill with influenza and watched from the sidelines today while his teammates, the Boston Shamrocks, easily took an American League football game from Pittsburgh, 27 to 7.

A crowd of 7,500, largest of the season at Fenway Park, turned out for Kelley's heralded professional debut.

After several days in bed Kelley said he had left the infirmary against doctors' orders so he would't disappoint the crowd. He promised to return next week for Boston's game with the New York Yankees.

The crowd was disappointed at not seeing the wise-cracking Eli in action, but gave him a big hand when he was introduced. He flew back to New Jersey after the game.

Boston didn't need his help, however, except in the first period, when held on even terms. The Shamrocks on straight football made the first touchdown midway in the opener, Morris going over, and Blanchard place-kicked the point.

But Pittsburgh retaliated two plays later when Fife recovered Warwick's fumble and dashed 70 yards unmolested for a touchdown, Bardes tying the score with a placement for the extra point.

From this point the Shamrocks waltzed away, an aerial to Prather for 12 yards providing the second marker in the second period and two spectacular 35-yard end runs by Earl Bartlett accounting for the next two in the third.

Pittsburgh.	Position.	Boston.
Fife	L. E.	Prather
Perry	L. T.	Sarno
Darnell	L. G.	Concannon
Spinosa	Center	Cipra
Tyson	R. G.	Blanchard
Bender	R. T.	Swan
Krumenacker	R. E.	Brewin
Bardes	Q. B.	Zapustas
Matasic	L. H.	Morris
Saulus	R. H.	Ellstrom
Wagner	F. B.	Mittrick

Pittsburgh	7	0	0	0	—7
Boston	7	7	13	0	—27

Touchdowns—Boston: Morris, Prather, Bartlett, 2 (sub for Ellstrom). Points after touchdowns—Blanchard, 3 (placements). Pittsburgh: Fife. Point after touchdown—Bardes (placement). Substitutions—Pittsburgh: End, Dobbs; tackle, Bender; backs, Piatukas, East. Boston: Backs, Warwick, Pendergast, Hindle, Davey. Referee—Cy Scoles. Umpire—George Carens. Linesman—Dr. Charles Sullivan. Field judge—Steve Patten.

De Paul Defeats Loyola of South

New Orleans, Oct. 24 (AP).—A big De Paul University eleven from Chicago defeated Loyola of the South, 18 to 7, today, before a crowd of 20,000.

Sam Baugh's Mark Passed by Texan

Special Dispatch to The Post.

Fort Worth, Tex., Oct. 24.—The passing record of the Southwest's immortal "Slinging Sammy" Baugh, Texas Christian University's All-America quarterback last year and now a star of the Washington Redskins, has been surpassed by another Texan—Cocaptain Monroe (Munsy) McCarty, of the Texas Wesleyan Rams, here.

The Red and Black gridders are making their debut in the Texas Conference this season, and during the Rams' first five games the 163-pound triple-threat halfback has attempted 46 passes, 31 of which have been completed, for a total of 273 yards, to rate an average of .623.

Baugh's percentage for the '36 season was .382.

McCarty, a senior from San Antonio, Tex., transferred to Texas Wesleyan College from Weatherford (Tex.) Junior College last year.

Bay Packers Crush Rams To Keep Pace

Cleveland Beaten, 35-7, as Green Bay Wins Fourth in Row.

By the Associated Press.

Green Bay, Wis., Oct. 24.—The Green Bay Packers, of the National Professional Football League, handed the Cleveland Rams their second consecutive setback in as many Sundays by defeating them, 35 to 7, today in the Green Bay team's last appearance at home. It was also the Packers' fourth consecutive league victory.

Green Bay got off to an early start with two touchdowns in the first period, another in the third and two more in the final quarter. Cleveland tallied its lone counter in the second quarter.

A 37-yard run by Packer Halfback Clark Hinkle after he took a 49-yard pass from Bob Monnett accounted for the first Green Bay score.

Another pass, Monnett to Schneidman, was good for another Packer tally later in the same period.

The Packers, after a scoreless second period, counted again four plays after the second half began. Hank Bruder, substitute back, skirted end for this marker from the Cleveland 12-yard stripe.

The Packers got under way again in the closing session when Monnett passed to Gantenbein on the 10, the receiver lateralling to Laws, who scored. Gantenbein then intercepted a pass on the Rams' 28 and raced it back to the 5-yard stripe, where he tossed a lateral to Bud Schammel, who scored the Packer's fifth touchdown. Hinkle turned in his fifth straight placement conversion.

John Drake, former Purdue star, scored the Rams' touchdown.

Cleveland.	Position.	Green Bay.
Bucklew	L. E.	Becker
Emerick	L. T.	Seibold
Burmeister	L. G.	Letlow
Cherundolo	Center	Svendsen
Zoll	R. G.	Schammel
Livingston	R. T.	Daniel
Busich	R. E.	Scherer
Pincura	Q. B.	Schneidman
Snyder	L. H.	Monnett
Drake	R. H.	Hinkle
Bettridge	F. B.	Laws

Cleveland	0	7	0	0	—7
Green Bay	14	0	7	14	—35

Cleveland scoring: Touchdowns—Hinkle, Schneidman, Bruder (sub for Scherer), Laws, Schammel. Points after touchdown—Hinkle (5). Cleveland substitutions: Ends Halleck, Uzdavinis; tackles, R. Miller; guards, Isslehardt, C. Miller; center, Turner; backs, Gift, Alfonse, Keeble. Green Bay substitutions: Ends, Hutson, Gantenbein; tackles, Sturgeon, Smith, Gordon; guards, Michalske, Evans, Goldenberg; centers, Lester, G. Svendsen; backs, F. Miller, Bruder, Jankowski, Herber.

This Morning

Continued from Page 15.

fatal. Joe Carter, Eagles end, slipped down the field, took a pass and was over the goal line before Marshall could cross his fingers and put a mental hex on Carter.

* * * *

Disgusted at his lapse, Marshall called time out for himself and gathered his wits about him once more. He was half tempted to take himself out of the game for his boner, but he stayed in.

Marshall finally tied the score for the Redskins in the third quarter, Charlie Malone, the Redskins end, had leaped with his last ounce of strength toward Sammy Baugh's pass but apparently in vain. The toss was too high. But Marshall, noting Maline's plight, rooted him up 6 inches higher with an ear-rending" oomph!" and Malone made the catch, thanks to the Redskins' owner. But Marshall had given his all and again had to take time out.

* * * *

Gamester that he is, Marshall reserved his supreme effort for the final minute. That was when Riley Smith dropped back to the 27-yard line to attempt the field goal that would give the Redskins a victory.

* * * *

In this crisis, Mr. Marshall was not lacking. With a complete disregard for his own health, Mr. Marshall swung his foot in unison with Smith's, battered out 3 feet of press box frontage with his trusty toe and then swooned—not from pain, but from joy—as Smith's kick traveled between the posts.

* * * *

On his recovery, and when last seen, Mr. Marshall was unsuccessfully trying to carry himself out of the press box on his own shoulders—his only failure of the day.

Harry Pitt Wins Manor Club Title

Tommy Bones Bows to 6-Time Champion on Final Green.

By Merrell W. Whittlesey.

Six was the lucky number on the District links yesterday as Congressional kept the Maryland State team title among the local clubs for the sixth time by defeating Hillendale at Indian Spring, and Harry "Manor Moose" Pitt won his club tournament, a six-time champion.

Roland MacKenzie's Congressional aggregation, heavily favored in the team play, routed the Baltimore representatives by the one-sided score of 13½ to 4½, sweeping 3 points in a trio of matches and losing a majority of points in only one. Walter McCallum and Frank Goodwin was the only team to lose, bowing to Johnny Farell and Jess Dowling, jr., 2½ points to ½.

MacKenzie and Parker Nolan, the pro-amateur duo of the new titleholders, gained a point-and-a-half split with Charlie Betschler and E. G. Barnes, MacKenzie saving the back nine with a great finishing shot on the final hole for a conceded birdie 3. They were 1 down and 1 to play at that point.

Georgetowners Win.

The Georgetown University teammates, Billy Shea and Billy Dettweiler, won three points over Bob Jones and Charles MacKenzie while Roger Peacock and Gene Pittman won every way over Gene Bruning and Charles Shaw. Playing in the final match, Jack McCarron and Bill Wenzel were up all the way over Paul Hampshire and Eddie Semmler.

Claude Rippey, paired with club champion, Dr. H. L. Smith, won 2½ points over Al Bagley and Eddie Semmler, halving the back nine.

In the feature match Nolan won the first hole, a birdie, but he and MacKenzie lost the fourth hole to a par to square the issue.

The holes were halved from the fourth through sixteenth. Betschler and Barnes scored pars on the seventeenth as the locals missed the green, to go 1 up, but MacKenzie saved the day with his iron shot on the final hole.

The winners received individual silver plates for the victory. They succeed Chevy Chase as champions.

Congressional, 13½; Hillendale, 4½.

Roland MacKenzie and M. Parker Nolan (Congressional), all even with Charlie Betschler and E. G. Barnes, 1½ to 1½; Billy Shea and Billy Dettweiler (Congressional), defeated Robert Jones and Charles MacKenzie, 3 points to 0; Roger Peacock and Gene Pittman, Congressional, defeated Gene Bruning and Charles Shaw, 3 points to 0.

Johnny Farrell and Jess Dowling, jr., Hillendale, defeated Walter McCallum and Frank Goodwin, 2½ points to ½; Claude Rippy and Dr. H. L. Smith, Congressional, defeated Al Bagley and Ed Semmler, 2½ points to ½; Jack McCarron and Bill Wenzel, Congressional, defeated Paul Hampshire and John Bink, 2½ points to ½.

A Great Comeback.

Pitt made one of the greatest comebacks of the season in downing Tommy Bones and adding his sixth club title to an impressive list of links triumphs. The colorful Norbeck star fired a 36 on the back nine to overcome the lead, won the seventeenth to go 1 up and halved the finishing number in pars.

After starting with a 7 to Bones' regulation par 4, Pitt went two down on the second hole and, after halving the third, lost the next two holes to threes, a birdie and par, to go 4 down. He took the sixth when the port-side player went over par and finally finished the nine 3 down.

Bones gained what looked to be a safe lead on the eleventh, when he scored a par 3 to Pitt's bogey.

Four down and 7 to play, Harry won three in a row, to get back in the match, and drew even for the first time on the sixteenth hole. A bogey 4 was good enough to win the seventeenth for the margin of victory.

W. J. LaBille aced Manor's second hole, using a mashie for the perfect shot. He was playing with Eddie Bean, Max Taylor and D. W. Pratt.

Commander Stevens won the Army and Navy Club title over Maj. Francis by a 2 and 1 margin over the Service Club's new layout. The new champion was 2 up at the turn in scoring the upset victory.

Billy Houghton advanced to the final round of play in the Capitol Club championship by defeating Bob Brown in the lone match played over the Glen Echo links, 3 and 2.

R. Ticknor won the playoff for the Tatum cup yesterday at Congressional, breaking the three-way tie with B. J. Laws and R. Karcher that terminated last week's play.

Ticknor scored 98-15, 74; Laws, 98-19, 79, and Karcher, 93-12, 81.

Aurora Four Wins In Argentine Play

Buenos Aires, Oct. 24 (AP).—The Aurora polo team from the United States won its first practice match in preparation for the Argetnine Open championship today, defeating the low-goal Venado Tuerto four, 10 to 5.

Aurora lined up with Seymour Knox, team captain; F. Skiddy Von Stade, jr., Capt. C. T. I. Roark and L. A. Smith. The latter played back in place of Lindsay Howard, who is playing with Santa Paula in handicap tourneys. Arturo Kenny, Enrique Hope, Juan Cavanagh and Juan Benitz composed the Venado Tuerto team.

Cue Stars Open Play For U. S. Title Tonight

Philadelphia, Oct. 24 (AP).—Pocket billiard stars of the United States will meet tomorrow night for the opening of a three-week world's championship tournament.

Ralph Greenleaf, 15 times world's champion, will open the defense of his title in one of the two matches scheduled tomorrow night. Greenleaf opposes Joe Diehl, of Rockford, Ill.

Hungary Wins Soccer Cup.

Rome, Oct. 24 (AP).—The Ferencvaros team, of Hungary, defeated Lazio, of Italy, 5 to 4, today to win the European Soccer Cup.

Financial and Business News

Masons to Open Reunion Today At Alexandria

Cowles, Crump and Warner to Attend Meeting Closing Wednesday.

The fall reunion of the Scottish Rite bodies of the Valley of Alexandria will start at 1 a. m. today and continue through Wednesday. Sessions will start each day at 1 p. m., adjourning for dinner and resuming work at 7 p. m.

The degrees from the fourth to thirty-second will be conferred in full form by the degree staffs of local bodies in charge of Edman T. Stulz, director of work.

During the reunion the Supreme Council of Scottish Rite Masons will be represented by Grand Commander John H. Cowles, Grand Inspector General Robert S. Crump, of Virginia, and Grand Inspector General Stanley Warner, of Colorado.

Degrees from the fourth to fourteenth will be conferred today, while tomorrow and Wednesday the fifteenth to twenty-ninth and thirtieth to thirty-second, respectively, will be featured.

Announcement has been made of the formation of special committees in the First, Second, Third and Fourth wards of the city, in preparation for the election November 2.

In the First Ward the organizers are Charles E. Davis, J. E. W. Timberman, Park Ticer, Edmund F. Ticer, W. J. McCaffrey, William H. Webster, Robert A. Bowman and Mrs. Mae C. Bowman.

Second Ward: Powell T. Roberts, Clyde C. Lamond, jr., A. Slater Lamond, Sam Fagelsson, Norman Roberts, Wilton Arrington, Joe Hayman and Judge James Reece Duncan.

Third Ward: Frank R. Monroe, Dan R. Stansbury, Joseph Schwarzmann and Charles M. Stump.

Fourth Ward: R. Samuel Luckett, A. Stanley King, Irving Diener, Albert V. Bryan, Claude W. Fletcher, William T. Wilkins and Robert H. Cox.

Miss Nellie Redding, chairman of a committee from the Alexandria Hospital Nurses' Alumnae, announces an eight-hour tour of duty for registered nurses will go into effect on November 1.

Heretofore in a case requiring constant attendance of a trained nurse, two nurses served 12 hours each. Under the eight-hour tour, in cases where the constant attendance of a trained nurse is required, three nurses will serve instead of two.

The Mount Vernon School faculty will sponsor a Fall Fashion Show on Tuesday evening, November 2, in the auditorium of the George Washington High School, for the benefit of the school fund.

The funeral of John W. Urling, at his home at Groveton, Fairfax aged 70 years, who died on Saturday County, will be held at 2:30 o'clock this afternoon from the Wheatley funeral home, 809 King street. The deceased is survived by his wife, Mrs. May B. Urling.

Raiders Seize Four On Liquor Charges

Four persons were charged with liquor law violations early yesterday when vice squad detectives raided several small eating places.

Three charges were lodged against Andrew Chambers, colored, 35, when he was seized at 30 G street northwest. He was booked for selling liquor without a license; keeping liquor for sale and operating an unlicensed restaurant.

Next door to Chambers' establishment, the raiders, led by Sergt. Deyoe, arrested Ida Williams, colored, 37, of 37 G street northwest. Two counts of selling liquor without a license were lodged against her, as was a charge of keeping liquor for sale.

George L. Simpson, colored, 25, was charged with keeping liquor for sale when he was taken into custody at 626 Q street northwest. The other arrest was made at 711 Rhode Island avenue northwest when Leona Swann, colored, 23, was accused of selling whisky without a license and keeping it for sale.

HAMILTON NATIONAL BANK HOUR
WMAL Tonight 9 to 10
The Philadelphia Orchestra with Guest Soloist and Commentator.

MARY MARGARET McBRIDE says:
Ever hear of a 6000-pound lumberjack?
Tune in Today WJSV 12 NOON

LUX RADIO THEATRE TONIGHT
SPENCER TRACY
FAY WRAY
IN "ARROWSMITH"
by Sinclair Lewis
DIRECTED BY Cecil B. deMille
LOUIS SILVERS, Musical Director
9 P. M. Washington Time
WJSV
and Coast-to-Coast Columbia Network

On the Air Today

The first of a series of matinee concerts by the Rochester Civic Orchestra, conducted by Guy Fraser Harrison, is heard at WMAL, at 3. The series will continue weekly through April 25.

* * * *

Eddie Cantor substitutes for Burns and Allen, WRC, at 8. Tony Martin will sing "Ali Baba Goes to Town," from Cantor's newest picture.

* * * *

Spencer Tracy and Fay Wray are co-starred in "Arrowsmith," in the Radio Theater adaptation of that play, WJSV, at 9.

* * * *

Grete Stueckgold, absent for some time on a concert tour of Europe, is soloist with the Philadelphia Orchestra, WMAL, at 9. She will include Wagner's "Dich Teure Halle" and Wolf's "Mignon." The orchestra features Berlioz's "Roman Carneval;" McDonald's "Poem No. 2," and Debussy's "Afternoon of a Faun."

* * * *

Musical highlights of the "Contented Hour," WRC, at 10, include Kalman's dramatic selection, "The Whip," "Begin the Beguine," "New Sun in the Sky," "Dancing in the Dark," "High and Low," "I Love Louise," "Loch Lomond," "Beggar's Waltz."

The Post Radio Time-Table

Monday, October 25 — Washington. — Eastern Standard Time.

	WRC 316M-950KC	WMAL 476M-630KC	WOL 229M-1,310KC	WJSV 206M-1,460KC	
6:00	Gordon	....	....	....	6:00
6:15	Hittenmark	....	....	....	6:15
6:30	" "	Today's Prelude	....	....	6:30
6:45	" "	" " "	....	....	6:45
7:00	" "	" " "	Art Brown	Sun Dial	7:00
7:15	" "	" " "	" "	" "	7:15
7:30	" "	Lee Everett's	News	" "	7:30
7:45	" "	Station PDS	Art Brown	" "	7:45
8:00	News	" "	" "	News; Sun Dial	8:00
8:15	Gordon	" "	" "	Sun Dial	8:15
8:30	Hittenmark	William Meeder	" "	" "	8:30
8:45	" "	Lucille, Lanny	" "	" "	8:45
9:00	" "	News	" "	" "	9:00
9:15	" "	Chicago	" "	" "	9:15
9:30	Interlude	Breakfast	Music	Berch and Boys	9:30
9:45	Myriad Voices	Club	News; Pol. Fl'hes	Bachelor's Chil'n	9:45
10:00	Mrs. Wiggs	Mary Marlin	Singing Strings	Kitty Kelly	10:00
10:15	Other Wife	Vaughn de Leath	Choir Loft	Myrt and Marge	10:15
10:30	Just Plain Bill	Mountain Man	Get This to Music	Tony Wons	10:30
10:45	Today's Children	Music by Cugat	Black and White	Bett Hudson	10:45
11:00	David Harum	The O'Neills	Organ	Louise and Lads	11:00
11:15	Backstage Wife	Road of Life	"	Mag. of Air	11:15
11:30	To Be Charming	Vic and Sade	Merry Go Round	Big Sister	11:30
11:45	Manhatters	Edw. McHugh	" "	Real Life Stories	11:45
		AFTERNOON PROGRAMS.			
12:00	News	Time for Thought	N. Brokenshire	Mary M.McBride	12:00
12:15	The Goldbergs	News	News	News Parade	12:15
12:30	Three Marshalls	National Farm	Bill Lewis	Helen Trent	12:30
12:45	Rosa Lee	and Home Hour	" "	Our Gal Sun.	12:45
1:00	Joe White	" " "	Dance Music	Betty and Bob	1:00
1:15	Words and Music	" " "	Carson Robison	Church Hymns	1:15
1:30	" " "	Love and Learn	Dance Music	Grimm's Daught.	1:30
1:45	D. Harding's Wife	Grace and Scotty	Battle's Orch	Hollyw'd in Per.	1:45
2:00	Cloutier's Orch.	Strollers Matinee	Tony Wakeman	Women's News	2:00
2:15	" "	" "	" "	Rhythms	2:15
2:30	Mary Mason	Lets Talk It Over	" "	American	2:30
2:45	" "	" " "	" "	School of Air	2:45
3:00	P.Young's Family	Rochester Civic	News	Home Counsel	3:00
3:15	Ma Perkins	Orchestra	Tony Wakeman	" "	3:15
3:30	Vic and Sade	" "	" "	Jenny Peabody	3:30
3:45	The O'Neills	" "	Rhumba Rhythms	Dance Exchange	3:45
4:00	Lorenzo Jones	Club Matinee	Tony Wakeman	Wom.Make News	4:00
4:15	Guiding Light	" "	Music	Gold Coast	4:15
4:30	Mary Marlin	" "	Helen Yankee	Music	4:30
4:45	Sundown Revue	" "	Tony Wakeman	Dr. Dafoe	4:45
5:00	" "	News	Cocktail Capers	Follow the Moon	5:00
5:15	"	Tea Time	Village Cut Ups	Mary Sothern	5:15
5:30	Jack Armstrong	Singing Lady	Johnson Family	Arch McDonald	5:30
5:45	Orphan Annie	Tom Mix	Sentimental Mood	Rhythms	5:45
		EVENING PROGRAMS.			
6:00	News; Music	United States	Sports Resume	News; Music	6:00
6:15	Dinner Dance	Army Band	News	Arch McDonald	6:15
6:30	" "	News; Music	Lander's Orchestra	Music	6:30
6:45	" "	Lowell Thomas	Alpert's Orchestra	G. Gray's Orch.	6:45
7:00	Amos 'n' Andy	Time to Shine	Piano Medley	Poetic Melodies	7:00
7:15	Uncle Ezra	" "	Five Star Final	New Horizon	7:15
7:30	Arden's Orchestra	Helen Dettweiler	Stamp Club	Eton Boys	7:30
7:45	Wash. Dis. Art.	Reser's Orchestra	Constance Snow	Boake Carter	7:45
8:00	Eddie Cantor	Hugh Johnson	C. Gaylord's	H. Heidt's	8:00
8:15	" "	Royalists	Orchestra	Brigadiers	8:15
8:30	Margaret Speaks	Vanity Fair	To Be Announced	Pipe Smoking	8:30
8:45	and Orchestra	" "	" "	Time	8:45
9:00	Fibber McGee	Philadelphia	Melody Strings	Radio Theater	9:00
9:15	and Molly	Orchestra	" "	" "	9:15
9:30	Hour of Charm	" "	Georgie Price	" "	9:30
9:45	" "	" "	" "	" "	9:45
10:00	Contented	Behind	To Be Announced	Wayne King's	10:00
10:15	Program	Prison Bars	" " "	Orchestra	10:15
10:30	Music for	National Radio	" " "	Columbia	10:30
10:45	Moderns	Forum	" " "	Concert Hall	10:45
11:00	News; Sports	News	Art Brown	Arthur Godfrey	11:00
11:15	Night Owl	Slumber Hour	" "	" "	11:15
11:30	Midnight Frolic	" "	Impressions	News; Orch	11:30
11:45	" "	" "	" "	Tucker's Orch.	11:45
12:00	D. Bestor's	Night Watchman,	T. Dorsey's	Maxim Lowe's	12:00
12:15	Orchestra	Jim McGrath	Orchestra	Orchestra	12:15
12:30	Lang Thompson's	(To 2 a. m.)	C. Gaylord's	George Duffey's	12:30
12:45	Orchestra	....	Orchestra	Orchestra	12:45
1:00	Sign off	....	Sign off	Sign off	1:00

Daily Cross Word Puzzle

ACROSS.

1 Wound with a pointed weapon
5 Fine openwork fabric
9 Droop
12 Rodent
13 Epic poem
14 Golf instructor: colloq.
15 Fish sauce
16 Pertaining to measure
18 Fruit of the oak
20 Ego
21 Part of a flower
24 Notion
26 More recent
27 Worked beyond one's strength
30 Skill
31 Serpent
33 Biblical priest
34 Woolen fabric
36 Sill of a window frame
38 Entry in an account
39 Finest grade of commercial articles
40 Small armadillo
42 Seed
44 Sound of merriment
46 Map
50 Superlative ending
51 Air: comb. form
52 Italian opera
53 Corroded
54 Former Russian ruler
55 Period of time

DOWN.

1 Wild sheep
2 Hindu cymbals
3 Metric land measure
4 Passed from one condition into another
5 Citrus fruit
6 One who copies
7 Co-operate secretly
8 English letter
9 Bars to hold things apart
10 Russian sea
11 Outdoor game
17 Employer
19 Wax ointment
21 Cabbage salad
22 Edible tuber
23 Ascribe
25 Throw off the track
27 Peculiar
28 Small island: variant
29 Repeats noisily
32 Reduces to a lower rank
35 Male deer
37 Defray the cost in advance
39 Rage
40 Defendant's answer to a charge
41 Direction
43 Feminine name
45 Headpiece
47 Untruth
48 Town in Ohio
49 Thick black liquid

YESTERDAY'S ANSWER.

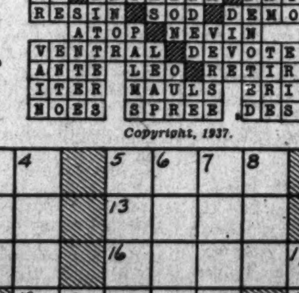

Copyright, 1937.

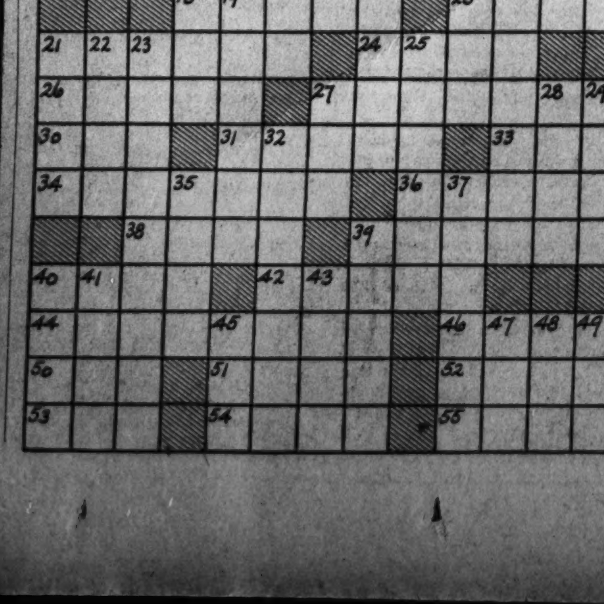

Steel Setback Is Temporary, Producers Say

Output Declines to 53 Per Cent, Lowest Since February, 1936.

Cleveland, Ohio, Oct. 24.—While steel consumers are buying only from hand to mouth and are using backlogs of material bought earlier in the year, producers firmly believe the present setback is temporary and not the beginning of a major recession, says Steel.

Signs that the market is nearing the bottom of the decline are beginning to appear, as buying of certain products shows an upward trend. Sheets are being taken in larger volume as automotive schedules are increased. Bookings of steel bars are approaching September volume, and cold-finished steel shows improved demand. In tubular goods the downward movement shows definite signs of leveling off. A recent order was placed for 30 miles of oil country line pipe for export.

Tin plate producers are operating at about 85 per cent and sheetmakers at 66 to 67 per cent, both these rates being definitely higher than the average for all steel products. Automotive sheet requirments seem certain to increase steadily, and requirements for refrigerator and stove manufacture are at a good rat.

Ten Points Decline.

With backlogs cleared in many products and new business failing to keep pace with deliveries, steel works operations last week declined 10 points to 53 per cent of capacity, the lowest level since early February, 1936. Heaviest cuts in production were at the larger centers, Pittsburgh dropping 11 points to 49 per cent, Chicago 11 points to 46 per cent, eastern Pennsylvania 4 points to 47, and Youngstown 33 points to 55. Wheeling lost 4 points to 70, Cleveland 3 to 65, Buffalo 9.5 to 58, Birmingham 6 to 64, New England 5 to 65, Cincinnati 4 to 66 and St. Louis 8.4 to 51.6. Detroit registered a pain of 3 points to 95 per cent. While some of these schedules will continue this week, further shortening is in prospect at some centers.

Manufacturers of cold-finished bars have reaffirmed current prices, to apply on deliveries to March 31, 1938, on alloy steel and carbon steel grades.

Following action by the leading interest in reaffirming current prices on practically all steel products for first quarter, most independent producers have made similar announcements, thus assuring a steady market through the winter. No action has been taken on pig iron and sharply lower scrap quotations apparently have removed cause for expectation that an advnace might be made late this year.

Bank Stocks Touch New Lows in Week

New York, Oct. 24.—In sympathy with other securities, New York City bank stocks declined to a new low for the year on Tuesday, October 19, but rallied later in the week to show a fair gain at the close, according to records compiled by Hoit, Rose & Troster. The aggregate market value of 16 leading issues at the new low totaled $1,290,480,000. At the close on October 22 the appregate value amounted to $1,554,274,000 compared with $1,498,606,000 At the close on October 22 the agnet increase of $55,668,000, or 3.71 per cent.

Insurance stocks in the New York City market closed the past week at slightly higher levels after registering a new 1937 low on Tuesday, October 19. The aggregate value of 20 leading fire and casualty insurance issues on October 19 totaled $471,554,000 (the new low). In the subsequent rally all of the week's losses were recovered, the aggregate value at the close on October 22 standing at $499,122,000, compared with $496,979,000 at the close of the previous week, a net increase of $2,143,000, or 0.43 per cent.

Vital Statistics

Deaths.

Virginia L. M. Ewing, 91, 1424 16th st. nw.
Roberta Thomas, 85, 653 East Capitol st.
Joseph H. Hooper, 82, 533 Tennessee ave. ne.
Horace E. Bradley, 79, U. S. Soldiers' Home.
Margaret McEwan, 70, 6301 14th st. nw.
Lucy H. Crisp, 70, 2123 California st. nw.
August B. Johnson, 68, Emergency Hospital.
Warren E. Anderson, 64, Sibley Hospital.
Herbert W. Ferguson, 51, 2d and Bryant sts. nw.
Ida M. Harrington, 51, 6365 31st st. nw.
Loretta Rauletta, 50, Casualty Hospital.
Elsie L. Wyatt, 49, Walter Reed Hospital.
W. W. Woodward, 48, 2845 Myrtle ave. ne.
Charles P. Lovell, 48, 5330 Colorado ave. nw.
Benidetto Perticari, 8 months, Children's Hospital.
John Howard, 8 months, Children's Hospital.
William G. Smith, 82, 2003 12th st. nw.
Louise Pendleton, 80, 1926 10th st. nw.
Louise Pharr, 79, St. Elizabeth Hospital.
Thomas Lee, 77, Freedmen's Hospital.
Ida V. Tate, 67, 323 O st. sw.
William Craig, 54, St. Elizabeth Hospital.
Lucy D. Slowe, 54, 1256 Kearney st. ne.
Howard Kenny, 48, St. Elizabeth Hospital.
Raymond Garner, 29, Freedmen's Hospital.
Sarah Banks, 29, Freedmen's Hospital.
Thomas R. Wattley, 19, Howard University.
Lawrence Washington, 9 months, Freedmen's Hospital.

Births.

Albert and Margaret Miller, girl.
William G. and Marion E. Evans, boy.
James H. and Janie R. Minter, boy.
Ulysses G. and Mabel G. Moore, boy.
John E. and Thelma L. Haas, boy.
Dole and Alice Grist, girl.
Paul B. and Mary Burke, girl.
Thorpe G. and Evelyn E. Drain, boy.
William F. and Mildred M. Littlejohn, boy.
Lester O. and Mildred A. Weber, girl.
Robert S. and Caroline G. Ross, boy.
Glenn R. and Anetta Wheeler, girl.
Wilfred A. and Dorothy G. Simpson, boy.
George H. and Helen M. Tayman, boy.
James C. and Emma G. Walker, girl.

Dow-Jones Averages

By the United Press

New York, Oct. 23.

Stocks—	Open.	High.	Low.	Close.	Net ch.
30 industrials	131.07	131.39	126.87	127.15	—5.11
20 rails	34.05	34.18	[illegible]	32.32	—2.[illegible]6
20 utilities	21.65	21.71	20.75	20.84	—1.04
70 stocks	44.19	44.34	42.15	42.61	[illegible]

Transactions in stocks used in averages today:

Industrials	221,[illegible]00
Rails	145,900
Utilities	105,800
Total	472,900

The Market

By Carlton A. Shively
A Special Correspondent.

Selling Climax Finds Market Nerves Calmer; Business Recesion Moderate.

New York, Oct. 24.—Last week brought a selling climax to the bear market that has been under way since last spring and which since the middle of August, after a summer rally with half the lost ground regained, had carried prices down precipitately to the lowest levels since the summer of 1935. Trading volume on Tuesday, exceeding 7,000,000 shades, was the heaviest since the summer of 1933, but the forcing out of margin accounts of a great amount of stock attracted new buying and the day closed with a rally which was extended in later trading.

Whether the market is being given only a breathing spell and must prepare for lower prices or whether all the business recession that is likely to take place is discounted is the question of the day. Meanwhile the position has both its strong and its weak points.

Certain salients that clearly have been shown to be untenable are, among others, that the market has been engineered by Wall Street without regard to the realities of business conditions; that business recession appeared only recently and after stocks had gone down a long way; that the fall in stocks will in itself cause a business depression; that business has undergone no recession and is unlikely to move in any direction but onward and upward for a long time to come; that the break in prices was the direct result of market restrictions on the technic of trading; that the country is going to the dogs, and finally, that economic management has proved itself as capable of wiping out the old scourges of boom and depression, bull and bear markets.

Recession Moderate So Far.

On the good side the recession in business activity has not gone far and has been more a matter of curtailment of new orders for supplies placed than of a fall in operations. The steel industry has dropped to an operating rate of 55 per cent of capacity, but it is facing better prospects of improvement than of material decline. The Government's plans for cotton, corn and wheat subsidies, unsound as they are from an economic standpoint, nevertheless should guarantee the farmer's income sufficiently to bring on heavy buying of machinery, motors, necessaries and luxuries in rural communities. With an increase in freight rates the early response likely will be the placing of heavy orders for new equipment and repair material.

Finally, the shakeup the country is experiencing may result in lowering building costs and force a more reasonable attitude on the part of labor, so that the much-delayed recovery in building construction can get under way. Commodity prices have had their setback along with stocks. Bonds also have weakened, which must be added to the unfavorable side of the picture, for that handicaps business in need of new capital. Just the same, business may now find it easier to deal with its labor problems, with the prospect of no great increase in employment at hand and to cut its operating cloth to the pattern of probable sales volume and prices.

The worst feature remains the political factor. No one can guess what may happen in money and credit, so long as the budget is unbalanced and the crash in securities prices and the slackening tendency of company profits is bound to reduce Treasury revenues. That emphasizes the uncertainties of taxation as a cost factor in business. To add to the complexity of the affair, the President is giving every indication of a hardening purpose to fight for further business restrictions. At the special session of Congress the wage-and-hour bill will be brought up, farm doles will be voted and higher taxes at least will be discussed.

President's Role.

Those who express their views on the matter and who belong to the so-called "economist," "business leader," or "big banker" classes, are not a unit in their views on what is to follow in trade, but the majority are inclined to think that only a minor recession in business is in store. Private views also favor that side, greatly influenced naturally by inborn optimism and good wishing, and some observers are frankly expectant of development of a real depression.

It seems just as true at the end of last week as it was a week ago, a month ago, or a year ago, that the deciding vote is in the President's hands. He can do much to influence the course of business, less by any new method of economic management than by a retreat from the field. Confidence most certainly would flow from an honest balancing of the budget, which would remove the probability of higher taxation; a thorough revision of taxes so as to eliminate the handicaps to business aside from the mere weight of taxes; a firm stand on currency stabilization and opposition to farm bonuses, at least in the form of those now proposed, and, above all, an abandonment of the position that one class of the people must be kept conscious of its inferiority and of the intention of the Administration to remedy the matter by stifling individual and corporate enterprise.

One thing can be expected, and that is the market likely will have the benefit of a series of "good news" for a while. Last Friday's announcement of the freight rate increase was the first sample.

Security Offerings $5,700,000 for Week

New York, Oct. 24.—Cancellation of financing on account of the unsettled condition of the stock market held the volume of new security offerings in this market during last week down to $5,700,000. This compared with $3,135,000 last week, $77,335,000 in the corresponding week of last year, $64,421,000 in the 1935 period, $11,027,000 in 1934 and $31,700,000 in 1933. For the year to date the total is $2,175,998,200, compared with $4,196,893,230 in the like period of last year, $2,808,995,500 in the 1935 period, $1,126 964,000 in 1934 and $512,015,500 in 1933.

September Freight Heaviest Since 1930

Boston, Mass., Oct. 24.—Freight carloadings continue at close to record rates. September loadings surpassed a year ago by 2½ per cent and were the largest for any September since 1930. September and October are the peak months for freight carloadings and October figures so far indicate a good gain over 1936.

Cigarette Output Continues Upward

Internal revenue records disclose that production of cigarettes continued on an upward swing during September.

The bureau said sale of stamps indicated September production of 14,853,803,000 cigarettes, compared with 14,341,883,000 for the same month a year ago.

Dividend Meetings.

New York, Oct. 21 (AP).—Important dividend meetings scheduled for next week include United States Corporation (for action on preferred dividend), Sante Fe Railroad, Inland Steel, United Gas & Improvement, Norfolk & Western Railroad, American Tobacco, Ingersoll Rand, Westinghouse Electrical Manufacturing, and Tidewater Associated Oil.

Dow-Jones Bonds.

New York, Oct. 23.

40 bonds	94.95	—0.58
10 first rails	105.88	—0.05
10 second rails	67.43	—2.03
10 utilities	101.75	—0.11
10 industrials	104.73	—0.12

Globe District Cuts Copper Production

New York, Oct. 24 (AP).—A 40 per cent cut in output in the Globe, Ariz. district was announced today by Inspiration Consolidated Copper Co.

It is estimated monthly mine output will be lowered from a peak of around 10,000,000 pounds to 6,000,000 pounds.

D. C. Securities.

(Reported by Johnston, Lemon & Co.)

Closing bid and asked quotations on Washington Securities which are traded over-the-counter follow:

Bonds.	Bid.	Asked.
Barber & Ross Deb. 4s, due '45	85	.....
Consol. T. Co., Inc., 6s, due '51	100	.....
D. C. Pap. Mill 1st 3s, 1946	25	.....
Hamil. Realty Corp 1st 5s, 1945	95	97
Mayflower H. Corp. 1st 5s, 1950	69½	76
Natl. Press Bldg. 1st 3-5s, 1950	70¾	74
Riverside Apts. 7s, 1932	97	.....
Racquet Club 1st 5s, 1945	40	.....
Wash. Audit. 1st 6s, 1944	72	.....
Wash. Prop., Inc., 7s, 1952	43	45½
Stocks.		
Anacostia Bank	150	.....
Anacostia Finance	16	.....
Barber & Ross pfd. (new)	7	.....
City Bank	16	.....
Columbia Natl. Bank	200	.....
Consol. Title Corp. pfd	40	46
Consol. Title Corp. common	6	9
East Wash. Sav. Bank	14½	.....
Federal American Co. pfd	32	.....
Federal Amer. Co. common	1½	.....
Hamilton Natl. Bank	28	30
Intl. Finance Units	13	.....
Lincoln Hall Associates	75	.....
Merch. Transfer & Stor. pfd	18	.....
Natl. Capital Insurance	14	.....
Natl. Mtge. & Inv. pfd	2	3
Natl. Metropolitan Bank	245	260
Raleigh Hotel common	.....	33
Real Est. Mtg. & Guar. com	1¼	.....
Security Svgs. & Coml	142	175
Southern Oxygen Co. common	90	.....
Union Finance Units	23	.....
Union Trust Co	90	100
Washington Base Ball Club	41	.....
Wash. Conv. Hall pfd	86	.....
Wash. Properties, Inc., vtc	1½	2½

LAIDLAW & CO.
26 Broadway—New York
Established 1842
Washington Office
727 15th St. N.W.
Telephone DI. 2255
Other Offices
Montreal Boston, Mass. Toronto
Providence, R. I. Rutland, Vt.
Oil City, Pa.
Members
New York Stock Exchange
New York Curb Exchange
Boston Stock Exchange
Chicago Board of Trade
Facilities reach leading security and commodity markets.

Industrial Net 12.5 Per Cent Up for Quarter

Profit of the First 99 Companies to Report Is $130,824,000.

Net profit of the first 99 industrial companies to report for the third quarter totaled approximately $130,824,000, an increase of about 12.5 per cent above earnings of the same companies for the third quarter of 1936.

One hundred and twenty-eight companies, including public utilities, reporting for the first nine months of the year showed net of approximately $355,873,000, a rise of about 25 per cent over the corresponding period in 1936.

Profits of the first 72 industrial companies to report were in the aggregate about 26 per cent higher than for the third quarter last year, whereas the aggregate for the first 88 companies to report for the nine months was about 34 per cent higher than in the corresponding period last year.

Since the publication last week only one of the giant corporations has published its statement. That was E. I. duPont de Nemours, with a net of $22,963,289 for the third quarter, against $23,875,448 for the same period last year.

Auto Production At 8-Year Peak

Detroit, Oct. 23 (AP).—The automobile plants of the United States and Canada produced 5,110,000 passenger cars and trucks in the 12 months endin, with September, 1937, the Automobile Manufacturers Association announced today. The vehicles—4,182,000 passenger cars and 928,000 trucks—had a wholesale value of $2,876,500,000.

With the exception of 1929, the production is the greatest 12 months' output in the industry's history. Assemblies in 1929 totaled 5,621,715 units.

The association reported total registration of motor vehicles in the United States now stands at 29,000,000, also a new high mark. The previous high was 28,221,291 at the end of 1936.

World registration of motor vehicles is placed at 41,750,000 units, compared with 40,286,573 at the end of 1936.

Prime Stocks Fall In Week's Slump

New York, Oct. 24 (AP).—The fresh slump in the stock market Saturday, ending a week of the most heavy trading in nearly four years, left many issues $1 to $15 under the prices of a week ago, although U. S. Steel was the onl prominent issue to dip below the bottom prices reached in the selling wave of last Tuesday.

The following table shows how representative issues finished, together with their net losses from yesterday, and from a week ago:

	Final Price.	Day's Loss.	Week's Loss.
Amer. Tel.	$149.12	$4.37	$2.62
Bethlehem Steel	43.00	4.25	14.87
Chrysler	61.62	4.12	11.62
General Motors	37.87	2.25	2.50
General Electric	38.50	1.75	1.75
Int. Harvester	72.25	2.87	4.37
N. Y. Central	18.87	2.37	2.12
Radio Corp	6.75	.37	.25
Sears Roebuck	64.00	1.75	2.00
Union Pacific	90.00	10.00	2.75
U. S. Steel	53.37	4.25	15.12
Westinghouse El.	95.00	5.25	11.50

Wage Raises Exceed Higher Freight Rates

New York, Oct. 24 (AP).—Dow Jones & Co., in a calculation of estimated gains from rail freight rate increases, granted by the Interstate Commerce Commission, and possible offsets by wage increases now in effect, make the following comparisons for individual roads:

	Estimated Freight Rate Gain.	Estimated Wage Increases.
New York Central	$4,500,000	$11,624,445
Pennsylvania	7,000,000	13,769,834
Boston & Maine	275,000	1,568,297
Illinois Central	1,000,000	3,911,675
Santa Fe	1,000,000	5,361,761
Northern Pacific	200,000	2,226,611
Southern Pacific	200,000	6,669,729
Union Pacific	450,000	4,330,141
Louisville & Nashville	1,750,000	3,210,000
Southern Railway	750,000	3,378,180
Chesapeake & Ohio	3,500,000	2,983,235

First Trust Loans
Reasonable Rates and Commissions
Tyler & Rutherford, Inc.
1512 L St. N.W. NAtional 0475
Loan Correspondent
Mutual Benefit Life Insurance Co.

WE SELL, BUY OR EXCHANGE
OFFICE FURNITURE
Desks Steel Files
Tables Steel Cabinets
Chairs Safes
BAUM'S FURNITURE HOUSE
1116 Eye St. N.W. Phone NA. 2184

The Weather

Today's Sun and Tide Table

(Furnished by United States Department of Commerce, Coast and Geodetic Survey)

			A.M.	P.M.
Sun rises	6:20	High tide	....	12:14
Sun sets	5:15	Low tide	6:44	7:00

Weather Conditions.

U. S. Dept. Agriculture—Weather Bureau, Washington, D. C., Oct. 24—7:30 P. M.

Forecast for District of Columbia—Partly cloudy, slightly warmer Monday, possibly light rain Monday night; Tuesday partly cloudy, moderate southwest winds.

For Maryland—Cloudy, slightly warmer, with occasional light rain in west portion Monday and in east portion Monday night; Tuesday partly cloudy and warmer.

For Virginia—Partly cloudy and warmer, possibly light rain in west portion Monday and in northeast portion Monday night; Tuesday partly cloudy and warmer.

Local Weather Report.

Temperature—Midnight, 44; 2 a. m., 42; 4 a. m., 41; 6 a. m., 40; 8 a. m., 39; 10 a. m., 43; 12 noon, 45; 2 p. m., 48; 4 p. m., 49; 6 p. m., 48; 8 p. m., 45; 10 p. m., 41. Highest, 50; lowest, 38.

Relative humidity—7:30 a. m., 58; 1:30 p. m., 33; 7:30 p. m., 56. Hours of sunshine, 7.1. Per cent of possible sunshine, 66.

Departures from Normal.

Accumulated excess of temperature since January 1, 1937, 454 degrees.

Deficiency of temperature since October 1, 1937, 55 degrees.

Accumulated excess of precipitation since January 1, 1937, 12.14 inches.

Excess of preciptation since October 1, 1937, 4.88 inches.

Temperatures and Precipitation.

Temperatures and precipitation during 24 hours ended 7:30 p. m. Sunday:

	Highest Sun.	Lowest Sat. night.	Sun. 7:30 p.m.	Rainfall.
Washington, D. C.	50	38	45	....
Asheville, N. C.	46	28	40	....
Atlanta, Ga.	54	28	46	....
Atlantic City, N. J.	50	44	46	....
Baltimore, Md.	50	38	46	....
Birmingham, Ala.	52	30	48	....
Bismarck, N. Dak.	74	34	66	....
Boston, Mass.	54	48	48	....
Buffalo, N. Y.	40	30	36	0.18
Chicago, Ill.	46	32	42	....
Cincinnati, Ohio	44	30	40	....
Cheyenne, Wyo.	72	42	60	....
Cleveland, Ohio	40	30	38	0.14
Dallas, Tex.	76	52	72	....
Davenport, Iowa	48	36	42	0.01
Denver, Colo.	78	44	70	....
Des Moines, Iowa	58	34	48	0.01
Detroit, Mich.	44	32	42	....
Duluth, Minn.	48	24	40	....
El Paso, Tex.	82	50	78	....
Galveston, Tex.	74	58	72	....
Helena, Mont.	66	36	62	....
Huron, S. Dak.	74	38	66	....
Indianapolis, Ind.	40	30	38	....
Jacksonville, Fla.	62	38	52	....
Kansas City, Mo.	44	34	66	....
Little Rock, Ark.	66	44	60	....
Los Angeles, Calif.	74	58	66	....
Louisville, Ky.	46	30	44	....
Marquette, Mich.	36	32	34	....
Memphis, Tenn.	60	38	56	....
Miami, Fla.	72	54	64	....
Minneapolis-St. Paul	50	34	46	....
Mobile, Ala.	58	36	56	....
New Orleans, La.	66	46	58	....
New York, N. Y.	46	44	44	....
North Platte, Nebr.	80	38	68	....
Omaha, Nebr.	70	40	62	....
Philadelphia, Pa.	46	40	44	0.01
Phoenix, Ariz.	92	58	88	....
Pittsburgh, Pa.	36	30	32	....
Portland, Me.	56	50	46	....
Portland, Ore.	76	58	68	....
Rapid City, Dak.	76	46	68	....
Salt Lake City, Utah	72	42	68	....
St. Louis, Mo.	64	34	54	....
San Antonio, Tex.	84	54	80	....
San Diego, Calif.	68	58	66	....
San Francisco, Calif.	74	58	66	....
Santa Fe, N. Mex.	68	42	66	....
Savannah, Ga.	58	36	50	....
Seattle, Wash.	68	54	64	....
Springfield, Ill.	50	34	42	0.01
Tampa, Fla.	66	46	58	....
Vicksburg, Miss.	64	38	58	....

A Correction.

In the classified death notice column of The Post yesterday morning, it was erroneously announced that funeral services for Mrs. Agnes M. Deuhring, whose death occurred Friday, would be held this afternoon. The fact is that funeral services were held yesterday afternoon, with interment in Prospect Hill Cemetery. The Post regrets the error.

DIED.

ANDERSON, WARREN E. Suddenly, on Saturday, October 23, 1937, at Sibley Memorial Hospital, WARREN E. ANDERSON, beloved husband of Georgie T. Anderson and father of Thomas E. Anderson. Remains resting at Lee's funeral home, 4th st. and Massachusetts ave. ne., where services will be held on Monday, October 25, at 11 a. m. Relatives and friends invited. Interment Flint Hill, Va.

BENNETT, SOPHIA ANN. On Saturday, October 23, 1937, at her home, Germantown, Md., SOPHIA ANN BENNETT, wife of Richard A. Bennett. Body resting at Warner E. Pumphrey's funeral home, Rockville, Md. Services at her late home on Monday, October 25, at 2 p. m. Interment Nealsville Cemetery.

BROWN, ARTHUR S. On Sunday, October 24, 1937, at his residence, 1420 Shepherd st. nw., ARTHUR S. BROWN, beloved husband of Mary D. Brown and father of Elizabeth D. Brown. Notice of funeral later.

CLAGETT, ROY D. Suddenly, on Saturday, October 23, 1937, ROY D. CLAGETT, beloved husband of Alice D. Clagett. Funeral from his late residence, 1818 Kilbourne pl. nw., on Monday, October 25, at 2 p. m. Interment Trinity Cemetery, Upper Marlboro, Md.

CLEARY, MARGARET. On Saturday, October 23, 1937, at her residence, 1133 24th st. nw., MARGARET CLEARY, the beloved mother of J. Francis Cleary. Funeral from the residence of her niece, Mrs. Edward A. Green, 1336 22nd st. nw., on Tuesday, October 26, at 9 a. m. Requiem mass at St. Stephen's Church at 9:30 a. m. Relatives and friends are invited. Interment Holy Rood Cemetery.

COLBERT, ELLA. Suddenly on Friday, October 22, 1937, at her residence, 2015 Newton st. ne., ELLA COLBERT (nee Cullinane), beloved wife of the late Matthew Colbert, and beloved mother of Jeremiah M. Colbert, Mrs. Catherine Boggs and Mrs. Mary Topp. Funeral from her late residence, Tuesday, October 26, at 8:30 a. m. Thence to St. Anthony's Church, where high requiem mass will be said at 9 a. m. Relatives and friends are invited. Interment Mount Olivet Cemetery.

EZEKIELS, JEANNETTE. On Saturday, October 23, 1937, JEANNETTE EZEKIELS, beloved sister of Mrs. Charles C. Clark, of Washington, D. C., and Mrs. John I. Marshall, of Lake Forest, Ill. Funeral services at W. W. Chambers Co., 1400 Chapin st. nw., on Tuesday, October 26, at 10:30 a. m. Relatives and friends invited. Interment private.

FERGUSON, HERBERT W. Suddenly, on Friday, October 22, 1937, HERBERT W. FERGUSON, the beloved husband of Jeannette Ferguson and father of Herbert W., jr., Welton H., and Randolph H. Ferguson and Mrs. Ethel Ryan. Funeral from his late residence, 1652 Park rd. nw., on Monday, October 25, at 2 p. m. Relatives and friends invited to attend. Interment Bethel Cemetery, Alexandria, Va. Services by W. W. Chambers Co. funeral home, 1400 Chapin st. nw.

HAWKINS, JANIE S. On Saturday, October 23, 1937, at her residence, 3431 14th st. nw., Mrs. JANIE S. HAWKINS widow of N. D. Hawkins and devoted mother of Miss Evelyn Hawkins, [illegible] Mamie Hawkins, both of Washington, [illegible] C.; Mrs. J. K. Walker, of Bedford, [illegible] Mrs. J. M. McChesney, of A[illegible] Va.; Mrs. Henry G. Ellis, of Pete[illegible] Va., and Mr. Hammer Ha[illegible] Mr. N. D. Hawkins, of Washi[illegible] C. Services at her late re[illegible] Monday, October 25, at 3 p. m. [illegible] ment Bedford, Va.

HILL, THOMAS C. On Sunday, [illegible] 24, 1937, at the residence of h[illegible] ter, Mrs. Catherine E. Boyd, T[illegible] C. HILL, beloved father of M[illegible] M. Brown, Mrs. Anna Carric[illegible] Helen C. Frye, Mrs. Catherine E. [illegible] and brother of Mrs. Elizabeth Keown and Mrs. Anna Moulton. [illegible] mains resting at the Lee funeral h[illegible] 4th st. and Mass. ave. ne. Notice [illegible] funeral later.

HOUSER, MINNIE V. On Sunday, October 24, 1937, at her residence, 3210 9th pl. se., MINNIE V. HOUSER (nee Bailey), beloved wife of Hugh P. Houser. Notice of funeral later.

HOWARD, JOHN FRANCIS. On Saturday, October 23, 1937, at Children's Hospital, JOHN FRANCIS HOWARD, age 7 months, beloved son of Elsie Love and Jacob Francis Howard. Funeral services at the W. W. Chambers Co. funeral home, 1400 Chapin st. nw., on Monday, October 25, at 2 p. m. Relatives and friends are invited to attend. Interment Fort Lincoln Cemetery.

JOHNSON, AUGUST B. On Thursday, October 21, 1937, AUGUST B. JOHNSON, beloved husband of Julia W. Johnson. Funeral services at the W. W. Chambers Co. funeral home, 1400 Chapin st. nw., on Monday, October 25, at 10 a. m. Relatives and friends are invited. Interment Cedar Hill Cemetery.

Continued on Following Page.

Post Want Ads Get First Choice "the First Thing in the Morning"

DIED.

Continued From Preceding Page.

KNOTT, CHARLES HUGH. On Sunday, October 24, 1937, at his residence, 7019 Eastern ave., Takoma Park, CHARLES HUGH KNOTT, beloved husband of Mary Elizabeth Knott (nee Bechtel), and father of Charlotte Sue Knott. Notice of funeral later.

KRAFT, JOHN A. On Friday, October 22, 1937, at his residence, 1031 7th st. ne., JOHN A. KRAFT, husband of the late Katherine Kraft (nee Robinson) and beloved father of George C. and Robert A. Kraft and Anna M. Corrado. Funeral from the above residence on Monday, October 25, at 8:30 a. m.; thence to Holy Name Catholic Church, where requiem mass will be offered at 9 a. m. for the repose of his soul. Relatives and friends invited. Interment Mount Olivet Cemetery. Services by the W. W. Chambers Co. Southeast funeral home.

LEYPOLDT, CHRISTOPHER A. On Sunday, October 24, 1937, at the home of his daughter, Mrs. Clara Heal, near Berwyn, Md., CHRISTOPHER A. LEYPOLDT, beloved husband of the late Fannie Leypoldt. Funeral services at the above residence on Tuesday, October 26, at 2 p. m. Interment in St. John's Cemetery, Beltsville, Md.

McEWAN, MARGARET. On Saturday, October 23, 1937, at the residence of her daughter, Mrs. Marie C. Zimmerman, 6301 14th st. nw., MARGARET McEWAN, beloved wife of the late Walter McEwan. She is also survived by a sister, Mrs. George A. Hartford, of Detroit, Mich. Funeral services at the above residence on Tuesday, October 26, at 9:30 a. m.; thence to the Church of the Nativity, 6000 Georgia ave. nw., where requiem mass will be said for the repose of her soul at 10 a. m. Relatives and friends invited. Interment Mount Olivet Cemetery.

MITCHELL, MILDRED L. Suddenly, on Saturday, October 23, 1937, at her residence, 1700 Lamont st. nw., MILDRED L. MITCHELL, wife of Arthur H. Mitchell, sister of Nettie M. Haynes and C. A. Omear. Funeral services on Tuesday, October 26, at 3 p. m., at the late residence. Interment Union Cemetery, Alexandria, Va.

MOODY, AZIE BROOM. Suddenly, on Saturday, October 23, 1937, at her residence, 510 E st. ne., AZIE BROOM MOODY, beloved mother of Mrs. Eunice M. Sago. Remains resting at the W. W. Chambers Co. Southeast funeral home, 517 11th st. se., until Monday, October 25, at 3 p. m. Services and interment in Birmingham, Ala.

O'BRIEN, THOMAS S. Suddenly, on Saturday, October 23, 1937, at Mount Alto Hospital, THOMAS S. O'BRIEN, husband of Mary A. O'Brien. Services on Tuesday, October 26, at 9 a. m., at his late home, Potomac, Md., thence to Our Lady of Lourdes Catholic Church, Bethesda, Md., where mass will be sung for the repose of his soul. Interment St. Mary's Cemetery, Rockville, Md.

OWENS, C. FRANCIS. Suddenly, on Saturday, October 23, 1937, at his residence, 2 Maple ave., Hyattsville, Md., C. FRANCIS OWENS, beloved husband of Marie B. Owens. He is also survived by one daughter, Betty Bevan Owens, and one brother, R. L. Owens. Funeral services at the above residence on Monday, October 25, at 10 a. m. Interment Rockville Union Cemetery, Rockville, Md. Funeral and interment private. Please omit flowers. (Baltimore Sun papers please copy.)

PORTER, SOPHIA W. Suddenly, on Sunday, October 24, 1937, at her residence, 611 22nd st. nw., SOPHIA W. PORTER, the beloved mother of Clair R. Porter, of Washington, D. C., and Mrs. Louise Allely, of Montezuma, Iowa. Funeral from W. W. Chambers Co. funeral home, 1400 Chapin st. nw., on Monday, October 25, at 7:30 p. m. Relatives and friends invited. Interment Montezuma, Iowa, on Thursday, October 28, 1937.

SWANN, GEORGE E. On Saturday, October 23, 1937, at Queens Village, New York, GEORGE E. SWANN, beloved husband of Jennie M. Swann. Remains will be held in state at the Lee funeral home, 4th st. and Mass. ave. ne., from 2 to 3:30 p. m., on Tuesday, October 26. Interment Glenwood Cemetery.

TONNER, JOHN A. On Saturday, October 23, 1937, at Emergency Hospital, after a lingering illness, JOHN A. TONNER, of 3529 16th st. nw., beloved husband of Laura R. Tonner. Services at the S. H. Hines Co. funeral home, 2901 14th st. nw., on Tuesday, October 26, at 10:30 a. m. Interment Cedar Hill Cemetery.

USINA, D. ANTHONY. On Friday, October 22, 1937, at Nutley, N. J., D. ANTHONY USINA, husband of the late Eleanor Grace Lybrand Usina. Interment Rock Creek Cemetery, on Monday, October 25, at 1:45 p. m. Please omit flowers.

VAN FLEET, CAPT. JOSEPH. On Sunday, October 24, 1937, at his nephew's residence, 2317 Lauretta ave., Baltimore, Md., CAPT. JOSEPH VAN FLEET, U. S. A., retired, the beloved husband of the late Georgianna D. Van Fleet (nee Chambers). Funeral services at the W. W. Chambers Co. suburban funeral home, 918 Cleveland ave., Riverdale, Md., on Wednesday, October 27, at 11 a. m. Relatives and friends are invited. Interment Loudon Park Cemetery, Baltimore, Md.

VAN FLEET, JOSEPH S. Suddenly, on Sunday, October 24, 1937, at the residence of his nephew, Joseph S. Van Fleet, 2317 Lauretta ave., Baltimore, Md., JOSEPH S. VAN FLEET, Captain, U. S. A., retired, beloved husband of the late Georgianna Van Fleet, a member of Washington Lodge, No. 15, B. P. O. Elks. Funeral from W. W. Chambers Co. suburban funeral home, 918 Cleveland ave., Riverdale, Md., on Wednesday, October 27, at 11 a. m. Relatives and friends invited. Interment Loudon Park Cemetery, Baltimore, Md.

WEAKLEY, MARY IRENE. On Friday, October 22, 1937, at Sibley Hospital, MARY IRENE WEAKLEY, wife of James K. Weakley. Services at the S. H. Hines Co. funeral home, 2901 14th st. nw., on Monday, October 25, at 2 p. m. Interment Cedar Hill Cemetery.

Bankruptcy Notices

IN THE DISTRICT COURT OF THE United States for the District of Columbia, holding a Bankruptcy Court. In the matter of Epstein's, Inc., 421 Eleventh street northwest, Washington, D. C., Bankrupt. In Bankruptcy No. 3530. To the creditors of Epstein's, Inc., a corporation, of the City of Washington, District of Columbia, notice is hereby given that on the 8th day of October, 1937, the said Epstein's, Inc., was duly adjudicated bankrupt, and that the first meeting of its creditors will be held at my office in the Investment Building, Fifteenth and K streets northwest, Washington, D. C., on the 1ST DAY OF NOVEMBER, 1937 AT 2:30 O'CLOCK P. M., at which time the said creditors may attend, prove their claims (claims shall not be proved against the bankrupt estate subsequent to six months after the adjudication as stated above), appoint a trustee, examine the officers of the bankrupt corporation, and transact such other business as may properly come before said meeting. FRED J. EDEN, Referee in Bankruptcy.

FUNERAL DESIGNS

GEO. C. SHAFFER 900 14TH ST. NW. Expressive Floral Tributes. Phone: Moderate prices. Open eve. & Sun. NA. 0106

GUDE BROS. CO., Florists 1212 F STREET. NAtional 4276.

FUNERAL DIRECTORS

A CHAMBERS FUNERAL COSTS

Less Money .. Gives You Finer Service

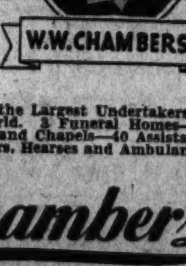

W.W.CHAMBERS

One of the Largest Undertakers in the World. 3 Funeral Homes—15 Parlors and Chapels—40 Assistants—25 Cars, Hearses and Ambulances

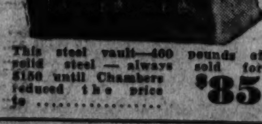

This beautiful half couch casket; the whole funeral, cars, hearse, and all complete. Compare our services to any at $165

Chambers

This steel vault—460 pounds of solid steel — always sold for $150 until Chambers reduced the price to $85

3 FUNERAL HOMES
1400 Chapin St. N.W. Call COlumbia 0432
517 11th St. S.E. Call ATlantic 6700
918 Cleveland Av., Riverdale Pk. Call GReenwood 1221

P. S. We Now Have Our Own Flower Department

Legal Notices

B. K. BERO, Attorney.

DISTRICT COURT OF THE UNITED States for the District of Columbia, holding Probate Court. No. 52396, Administration. This is to give notice that the subscribers, of the District of Columbia, have obtained from the Probate Court of the District of Columbia letters testamentary on the estate of Gertrude E. Saunders, late of the District of Columbia, deceased. All persons having claims against the deceased are hereby warned to exhibit the same, with the vouchers thereof, legally authenticated, to the subscribers, on or before the 19TH DAY OF OCTOBER, A. D. 1938; otherwise they may by law be excluded from all benefit of said estate. Given under our hands this 19th day of October, 1937. WALTER A. SAUNDERS, JR., Dupont Apartments; ETHEL C. DENT, 6126 Broad Branch road northwest. Attest: (Seal.) THEODORE COGSWELL, Register of Wills for the District of Columbia, Clerk of the Probate Court.
oc25-no1.8

Auction Sales

THOS. J. OWEN & SON, Auctioneers. 1431 Eye Street Northwest.

TRUSTEES' SALE OF VALUABLE TWO-STORY BRICK DWELLING KNOWN AS PREMISES 1856 EIGHTH STREET, N. W., WASHINGTON, D. C.

By virtue of a certain deed of trust duly recorded, in Liber No. 6843, Folio 323 et seq., of the land records of the District of Columbia, and at the request of the party secured thereby, the undersigned trustees will sell, at public auction in front of the premises, on MONDAY THE 25TH DAY OF OCTOBER A. D. 1937, AT FOUR O'CLOCK P. M., the following-described land and premises, situate in the District of Columbia, and designated as and being Lot Fourteen (14) in Mamie E. Norment's Subdivision of lots in Square Three hundred and ninety-four (394), as per plat recorded in Liber No. 74 folio 80 of the Records of the Office of the Surveyor of the District of Columbia.

TERMS: Sold subject to a prior deed of trust for approximately $3,080.00, further particulars of which will be announced at time of sale; the purchase price above said trust to be paid in cash. A deposit of $300.00 required. Conveyancing, recording, etc., at purchaser's cost. Terms to be complied with within thirty days, otherwise deposit forfeited and the property may be advertised and resold at the discretion of the trustees.

P. MICHAEL COOK, (Erroneously described in the deed of trust as Michael F. Cook.) RALPH D. QUINTER, Trustees.
P—oct.13,15,18,20,22,25.

THURSDAY, NOVEMBER 4, 1937—
THOS. J. OWEN & SON, AUCTIONEERS 1431 Eye Street, Northwest

TRUSTEES' SALE OF VALUABLE TWO-STORY SEMI-DETACHED FRAME DWELLING CONTAINING EIGHT ROOMS, BATH, STEAM HEAT, ONE CAR GARAGE, KNOWN AS PREMISES 802 TAYLOR STREET NORTHWEST.

By virtue of a certain deed of trust duly recorded, in Liber No. 6828, Folio 343 et seq., of the land records of the District of Columbia, and at the request of the party secured thereby, the undersigned trustees will sell, at public auction, in front of the premises, on THURSDAY, THE FOURTH DAY OF NOVEMBER A. D. 1937, at THREE-FIFTEEN O'CLOCK P. M., the following-described land and premises, situate in the District of Columbia, and designated as and being lot 35 in The Washington Loan and Trust Company, Trustee's subdivision of Block 26, "Petworth Addition to the City of Washington," as per plat recorded in the Office of the Surveyor for the District of Columbia in Liber County 10 at folio 45; said Block 26 now known for purposes of assessment and taxation as Square 3026. Subject to the right of redemption by the makers of the aforesaid deed of trust, their heirs and assigns, within a period of sixty days from date of sale not excluding Sundays and holidays, as provided in said deed of trust.

TERMS OF SALE: One-third of the purchase-money to be paid in cash, balance in two equal installments, payable in one and two years, with interest at five per centum per annum, payable semi-annually, from day of sale, secured by first deed of trust upon the property sold, or all cash, at the option of the purchaser. A deposit of $500.00 will be required at time of sale. All conveyancing, recording, revenue stamps, etc., at cost of purchaser. Terms of sale to be complied with within ten days from expiration of redemption period, otherwise the trustees reserve the right to resell the property at the risk and cost of defaulting purchaser, after five days' advertisement of such resale in some newspaper published in Washington, D. C.

CHARLES A. JONES, PAUL J. FRIZZELL, Trustees.
Oct.25,27,29Nov.1,3

THURSDAY, NOVEMBER 4, 1937—
THOS. J. OWEN & SON, Auctioneers. 1431 Eye Street, Northwest.

TRUSTEES' SALE OF VALUABLE TWO STORY FRAME DWELLING CONTAINING SIX ROOMS, BATH, HOT-WATER HEAT, ONE CAR GARAGE, KNOWN AS PREMISES 4401 RIVER ROAD, NORTHWEST.

By virtue of a certain deed of trust duly recorded, in Liber No. 6780, Folio 193 et seq., of the land records of the District of Columbia, and at the request of the party secured thereby, the undersigned trustees will sell, at public auction, in front of the premises, on THURSDAY, THE FOURTH DAY OF NOVEMBER, A. D. 1937, AT FOUR O'CLOCK P. M., the following-described land and premises, situate in the District of Columbia, and designated as and being lot 27 in Genevieve K. Gish's subdivision of lots in Square 1583, "Wisconsin Avenue Heights," as per plat recorded in Liber 71 Folio 10 of the records of the Office of the Surveyor of the District of Columbia. Subject to the building restriction line as shown on said plat. Subject also to the right of redemption by the maker of the aforesaid deed of trust, her heirs and assigns within a period of sixty days from date of sale not excluding Sundays and holidays, as provided in said deed of trust.

TERMS OF SALE: One-third of the purchase-money to be paid in cash, balance in two equal installments, payable in one and two years, with interest at five per centum per annum, payable semiannually, from day of sale, secured by first deed of trust upon the property sold, or all cash, at the option of the purchaser. A deposit of $500.00 will be required at time of sale. All conveyancing, recording, revenue stamps, etc., at cost of purchaser. Terms of sale to be complied with within ten days from expiration of redemption period, otherwise the trustees reserve the right to resell the property at the risk and cost of defaulting purchaser, after five days' advertisement of such resale in some newspaper published in Washington, D. C.

CHARLES A. JONES, PAUL J. FRIZZELL, Trustees.
oc25,27,29-no1,3

FUNERAL DIRECTORS

1113 SEVENTH ST. NW. Modern Chapel Telephone: NATIONAL 2473.
FRANK GEIER'S SONS CO.,

JAMES T. RYAN, 317 Pa. Ave. SE. ATlantic 1700.

J. WILLIAM LEE'S SONS CO. FUNERAL DIRECTORS. CREMATORIUM, 4th and Mass. Ave. N.E. LI. 5200.

INSPECTOR WADE

Registered U. S. Patent Office — By Edgar Wallace

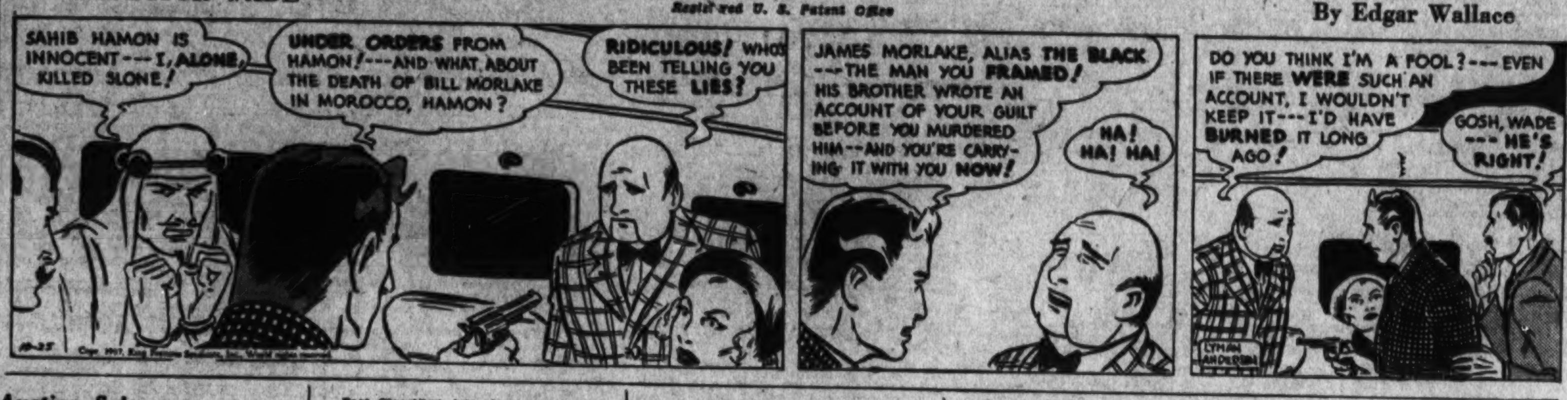

Auction Sales

ADAM A. WESCHLER & SON, Auctioneers.

TRUSTEES' SALE OF DRY CLEANING AND LAUNDRY EQUIPMENT, OFFICE FURNITURE, AUTOMOBILE, DELIVERY TRUCKS.

By virtue of a chattel deed of trust filed September 4, 1937, as Instrument No. 26962, and at the request of the party secured thereby the undersigned trustees will sell by public auction, at No. 1719 Wisconsin Ave. N.W., MONDAY, OCTOBER 25, 1937, AT THREE O'CLOCK P. M., Model 3-B Prosperise Cleaning Unit No. 1115; Air Compressor; 343 A-B-S Prosperity Airflo Press and Steam Vacuum; laundry equipment including shirt unit and Pantex flat-work press, marking machines, Wind-whirp, scales, tables, sewing machine, electric fan, stands, counter, safe, typewriter, adding machine, automobile, 2 delivery trucks, etc.

TERMS: CASH.
MILTON D. KORMAN, HARRY SAIDMAN, Trustees.
P—oc21,22,23,25

WEDNESDAY, OCTOBER 27, 1937—
ADAM A. WESCHLER & SON, Auctioneers.

TRUSTEES' SALE OF RESTAURANT EQUIPMENT, LICENSES, LEASE, ETC.

By virtue of a chattel deed of trust recorded July 11, 1936, among the records of the Recorder of Deeds, D. C., as instrument No. 19606, and at the request of the party secured thereby the undersigned trustees will sell by public auction, at No. 740 Twelfth St., N.W., on WEDNESDAY, OCTOBER 27, 1937, at 4:30 O'CLOCK P. M., restaurant equipment consisting principally of bar and back-bar, cash register, display case, tables, chairs, Toastmaster toaster, 5x6 refrigerator and all other equipment in or upon said premises used in connection with the restaurant business, all substitutions and/or additions, stock in trade, beverage and restaurant licenses, and lease of premises. TERMS: CASH.

JAMES C. SOLLENBERGER, THOMAS MUTCHLER, Trustees.
Oct.25,26,27

The Washington Post
CLASSIFIED ADVERTISING LOCAL RATES.

For Washington and Points Within 50 Miles of the District of Columbia. The following rates are for consecutive insertions:

1 time......18c per line.
3 times.....16c per line.
5 times.....14c per line.
7 times.....12c per line.
30 times.....11c per line.

Classified Display 2c per line additional.

The one-time rate applies on skip ads or irregular insertions.

OUT-OF-TOWN RATES.

Ads from points more than 50 miles from the District of Columbia are: 1 time, 20c per line; 3 times, 18c per line; 7 times, within 30 days, 16c per line; 30 times, within 60 days, 15c per line. Classified Display 2c per line additional.

Kindly estimate 5½ average words to a line.

Rates for special classification and yearly contracts furnished upon request.

The Washington Post reserves the right to edit, revise or reject any classified advertising.

Misclassification of ads not permitted.

The Washington Post will not be responsible for more than one incorrect insertion on any order.

Kill Orders or Corrections before insertions (excepting Death Notices) cannot be made unless ordered before 6 p. m. daily or 4 p. m. Saturday for Sunday.

The Washington Post strives at all times to prevent insertion of fraudulent or misleading advertisements. Information concerning any ad that proves misleading or fraudulent will be appreciated.

Phone NATIONAL 4200
Ask For An Ad-Writer

THESE DRUG STORES WILL TAKE YOUR WANT AD. DAY AND NIGHT.

Whittlesey's Drug Store, 3527 Connecticut Ave.
Suter's Drug Store, 1841 Columbia Road.
Park View Pharmacy, Georgia Ave. and Park Road.
O'Donnell's Drug Store, Wisconsin Ave. and P St.
Kight's Drug Store, 132 U St. N.E.
Kight's Drug Store, 3936 Georgia Ave.
The Jolson Pharmacy, Inc. 5000 First St. N.W.
The Chevy Chase Pharmacy, 5510 Connecticut Ave.
Alaska Ave. Pharmacy, 7806 Alaska Ave.
Wilson Drug Co., 1734 Wilson Blvd., Arlington, Va.
Paul's Drug Store, 901 4th St. S.W.

Lost and Found 1

You can phone your "Lost" Ad to The Post as late as 11 p. m. for publication the following morning and thus immediately notify nearly 100,000 families of your loss. (Except on Saturday, when deadline to 4 p. m. for Sunday's Post.) Call NAtional 4200.

BRIEF CASE—Lost; containing music, in Whelan's Drugstore, 17th and Pa. ave. nw. Finder please call WI. 5276.

KEYS, vicinity of Georgia ave. and Rock Creek Church rd.; reward. Return to J. H. A. Fowler, 745 Quebec pl. nw.

LOST—Great Dane, large, black, male, answers to "Smokey." Brass-studded collar, marked "Hugh R. O'Donnell." Please phone any information to Mrs. Lincoln at WIsc. 5267. Reward.

LOST—Wire-hair foxterrier, name, Spotty; white, black spots; reward; vic. Conn. and Wyoming ave. nw. POt. 4455.

PLATINUM RING, 3 square-cut diamonds. Liberal reward. Miss Kane, Rm. 302, 901 Vermont ave. nw.

SINCE Oct. 15, female, black and white wire-haired terrier; vicinity Clev and Cathedral aves. Call CL. 6400, Apt. 306.

SUITCASE—Small black; contains child's tap shoes and dance costume, on bus between Anacostia and 11th and Eye st. nw. Reward. ATlantic 4722.

WRIST WATCH, lady's, Elgin, white gold (M. T. H.) and bracelet; Oct. 16th, vicinity of N. H. ave. and V st., or Penna. ave. and 18th st. nw.; liberal reward. NAtl. 8206, Br. 110.

Personals 3

CHAMBERS CO. Complete Funerals as Low as $75.

Post Classified Ads—National 4200.

Personals 3

AUNT POLLY DAY NURSERY now open. Hot lunches, yard recreation, kindergarten training. 1714 Lanier pl. nw.

CHEERFUL corner room with board for elderly person; exc. care. Call SH. 3026-J.

SPEECHES, papers, etc., for all occasions prepared within 3 days by experienced writers. Confidential and dependable service. $3 for each 10 minutes. Write or phone (day or night) SHepherd 5261. The Speakers Library, Takoma Pk., D. C.

HEMORRHOIDS (piles) eradicated by my own methods; results effective for a lifetime or money back. Write for booklet. No drugs or surgery. DR. SOMMERWERCK, 1365 Columbia rd. AD. 0388.

VACANCY in double room for invalid gentleman; also sun parlor available for recuperants; special attention to diet; doctors' references. GE. 4105.

CHAMBERS CO. One of the largest Undertakers in the World.

Motor Travel 10

DRIVER for Ford V-8 in exchange for transportation to Chicago, Seattle or Los Angeles; references. Address, Box 370, Washington Post.

Help—Female 11

Women—If you don't find your position in the Help Wanted Column today—place a "Situations Wanted" Ad in The Post. A 3-line ad costs only 27 cents.

DRESSES, CHRISTMAS CARDS, HOSIERY. You can earn up to $35 weekly selling these nationally branded items from your home, or if you are now working, to your fellow employes. Store, 715 9th st. nw.

GIRL, white, g. h. w.; live in; 2 adults and 9-year-old girl; priv. room, $5 week. 2035 N. Pollard st., Cherrydale, Va.

MAKE $8 daily, commission, between now and Christmas; salesladies for hosiery, lingerie, dresses, Christmas cards, gift items. Part-time work from your home. Coronet, 715 9th st. nw.

POSITION open for lady capable of meeting our customers. For interview, apply manager, 9 to 12, Room 205, 1427 Eye st. nw.

SETTLED married lady wanted to answer telephone. Room 506 Dist. Natl. Bank Bldg. Phone DIs. 2610.

STENOGRAPHER, TYPIST, bookkeepers needed daily; current openings. Visit PERSONNEL SERVICE, 1311 G st. nw.

Help—Male 12

Men—If you don't find your position in the Help Wanted Column today—place a "Situations Wanted" ad in The Post. A 3-line ad costs only 27 cents.

BARBER (colored), 1st class, sober, reliable. Permanent. 1332 You st. nw.

BARBER, young, American, first class; steady; good guarantee. 4409 Bowen rd. se., Bradley Heights.

BARBER wanted; Model Barber Shop, 1217 New York ave. nw.

BOOTBLACKS (5), one experienced presser. 1705 Pa. ave. nw.

MAN, age 20 to 30, to fill vacancy; high school education or better; excellent position; chance for rapid advancement. Apply 9 to 12, Room 205, 1427 Eye st. nw.

PORTER, steady, for barber shop work; must be experienced; can make $15 per week. 714 14th st. nw.

SALESMEN—Special Christmas $1 article. You keep the dollar. 10 to 15 sales daily. Room 301, 1317 F st. nw.

SALESMAN—Wanted at once to sell rooming house businesses. Must have car. Commission basis. If you don't want to work, don't answer this ad. E. L. ELLIS, 1010 Vermont ave. nw. Rm. 217

SHEET metal worker, experienced, wanted. Call AT. 5370.

TWO white men for special outside department store work. Small salary to start. Apply Room 5, 1726 Penn. ave. nw., 9:30 to 10:30 a. m.

YOUNG LADY, with newspaper experience preferred, for secretarial position. Call COl. 10370.

YOUNG MEN over 18 years old; must be free to travel; transportation. See Mr. Miller, Room 409, 1319 F st. nw.

YOUNG MAN, 21 to 35 years old, for collection department. Car necessary. Must be able to furnish surety bond. See Mr. Murray, Room 409, 1319 F st. nw.

YOUNG MAN with light car for outside work with manager. Must be willing to work hard. Salary and commission to right man. Advancement. Call at 3337 Connecticut ave. nw.

MEN
who are not afraid to work 8 hours per day and who will whole-heartedly tackle something new to them, will be given an exceptional opportunity at once without investment. Must be able to give good references, be neat appearing, and ambitious to make more than average earnings. Men from the trades, various business or selling fields can qualify. Men selected must be able to go to work at once. Apply Room 212, Riggs Natl. Bank Bldg., 3308 14th st. nw., Tues., 9:30 a. m. sharp.

TAXICAB DRIVERS.
Good proposition on new City Cabs. Apply 2221 14th st. N.W.

SALESMEN!
Openings for three additional ambitious salesmen. The District Coal Co., Inc., is interested in men who have open minds and who can qualify for a new fall and winter sales campaign. Your investigation will disclose to you a real money-making program. Experience not necessary, we train you and work with you in the field. See MR. TATUM at 1 p. m. Monday, Oct. 25.
DISTRICT COAL CO., INC., 1232 14TH ST. N.W.

HIGH CLASS MAN
For high class selling position. Mr. Gordon, Met. 2600.

USED CAR SALESMEN.
We are expanding our Used Car Dept. and have openings for two wide awake aggressive men of high caliber. Only experienced Used Car salesmen who are sober and industrious and are willing to work full time will be considered. Men who qualify will be given a: Drawing account. Transportation. Floor Periods. See Mr. Pevenstein, Sullivan Chevrolet. 460 New York Avenue N.W.

Post Classified Ads—National 4200.

Help—Male 12

Men of Good Character.
21 years of age or over, residing in Washington at least one year, to join new FREE class for hackers' license examination. Call at 9:30 a. m. or ME. 1727.

MAKE GOOD MONEY
DRIVING CABS. SEE MR. CRUZE.
BELL CAB CO., 1317 L N.W.

2—COLLEGE MEN—2
Undergraduates and graduates for special educational campaign. If attending college days, may work evenings. Those with some selling experience preferred, although not essential. Apply in person to Mr. Rossi, 1333 G st. N.W. Room 708, 2nd National Bank Bldg.

A NEW DEAL FOR EXPERIENCED REFRIGERATOR SALESMEN.
An exceptional opportunity will be given to a few men in and around Washington, at once, without investment. Must be able to give good reference, be neat appearing and ambitious to earn above the average. Apply Room 212, 3308 14th st. nw., Tuesday, Oct. 26, at 9:30 a. m.

APPLIANCE SALESMEN.
Would you like to work in the Queen City of the South, where the winters are mild? The Carolinas show better than 41% increase over '36. Leading appliance organizations stocking all lines. Can use few aggressive men interested in permanent connection.
EPTINGS, INC., Charlotte, North Carolina.

2—YOUNG MEN—2
with high school education, eager to enter new business in sales capacity with old-established firm. Experience not necessary. Will train chosen applicants. Apply Mr. James, 1333 G st. nw. Room 708, Second Natl. Bank Bldg.

Help—Male-Female 13

EARN BIG MONEY SELLING COUPONS FOR LARGEST PHOTOGRAPHER IN SOUTH. ENJOY THE SUNNY SOUTH THIS WINTER. WRITE BON ART STUDIOS, ATLANTA, GA.

MEN and women (Catholic); publication campaign; real opportunity; $20 to $25 wkly, percentage to those accepted. Apply Mr. Bannon, 225 E. Redwood st., Baltimore, Md.

Employment Agencies 14

RUPHER'S Employment Agency can furn. colored domestic help; ref. DE. 3551.

Salesmen-Agents 15

AGENTS, operators, peddlers. We have over 2,000 fast-selling articles. Notions, razor blades, cosmetics, at lowest prices. Naiman Sales Co., 1115 7th st. nw.

Situations—Female 16

COUNTRY GIRL, colored, experienced, wants job as gen. house worker or caring for children. LInc. 1780-W.

PRACTICAL NURSE, undergraduate, capable; day or night duty. Ref. RA. 3111.

WHITE—Wants housekeeping, taking care of offices or apts. ADams 0081.

COLORED woman; cook; wishes full or part-time work. Call NOrth 5674-J.

Instructions 19

COLORED Persons—Learn to Fly! Free with purchase of new cub aeroplane, transport course; 3 to 5 pupils receive stud. permits each wk. Hanson's School of Aviation, Inc., 1018 4th nw. ME. 2888.

MEN to take up air conditioning and electric refrigeration and better themselves; must be mechanically inclined, willing to train in spare time to qualify. Write giving phone. Utilities Inst., Box M-907, Washington Post.

PREP, langs., math., science; Eng. for foreigners. GE. 3870, evenings.

SHORTHAND, touch typing, bookkeeping, spelling, let. writ., calculating mach. Positions. BOYD SCHOOL, 1333 F. NA. 2340.

GIRLS!
LEARN BEAUTY CULTURE
"THE MODERN WAY"
PLAN FOR YOUR FUTURE.
Spacious daylight classrooms, modern equipment, individual instruction. Shop practice. Graduates placed in good-paying positions. Easy terms.
MODERN SCHOOL OF BEAUTY CULTURE 1317 F St. N.W. NA. 4771.

Business Opportunities 23

ALL APTS. on Monroe St., 15 rooms, 4 baths, some furniture, long lease. Total price, $700. Down, $300.
OWENS REALTY CO., 1343 H St. NW. (Room 410). MEt. 3683.

BARBER SHOP, nw. location, reas. rent; must sacrifice a good business for cash only. AD. 5459.

DRESSMAKING, pressing and laundry agency on Capitol Hill; a paying business; will sacrifice; leaving city. LI. 1928.

GASOLINE SERVICE STATION—Will sell; average 23,000 gallons monthly; priced right. DISTRICT SALES, 1006 H NW. NAtl. 1002.

GROCERY-Meat market; will sacrifice for quick sale. LI. 10305.

GROCERY STORE—Silver Hill, Md. Doing over $400 weekly; rent cheap. Owner leaving city. Spruce 0156.

GROCERY—Weekly receipts, $1,000. Rent, $90 with apt. Price only $6,000. Terms. Capital Adjusting & Finance Co., 1006 H st. nw. MEt. 4813.

GROCERY-MEAT MARKET—A nice clean store doing over $1,500 monthly. Rent only $40. Long lease. Modern fixtures; a clean stock, $2,500. Only $1,000 down; balance monthly.
R. M. DeSHAZO, 1123 14th St. NW. NA. 5520.

HIGH-CLASS tourist cabin and dinner business for sale, due to illness; location, No. 1 highway, near Washington. Price, $27,500. Call DIstrict 3522, or evenings EMerson 4414.

MONEY-MAKING cleaning, pressing, tailoring business; in one of Arlington's best shopping centers. Owner, having other business, will sacrifice same for quick sale. Come out and make offer.
C. B. YEATMAN, 2702 N. Pershing Drive. WA. 7771.

Post Classified Ads—National 4200.

Business Opportunities 23

LIQUOR STORE for sale; off sale; nearby District; bargain to a quick buyer; owner leaving town. GReenwood 1299.

RESTAURANT, beer license, good paying business on paved rd., nearby suburb; large apt. upstairs. Clar. 645.

RESTAURANT—One of the best in town. Beautifully equipped; cooling system; liquor license. Guarantee $100,000 year. Rent, $250 mo.; 10 to 20 year lease. Price, $35,000. Terms.
GASTON & CHARUHAS, Suite 501, Woodward Bldg. DIs. 7765.

ROOMING HOUSE (Dupont Circle)—10 rms., 4 baths. Rent, $100. Price, $500. Mrs. Gambel, 1008 H st. MEt. 4613.

ROOMING APTS.; downtown; 12 rooms; rent, $90; parking space for 4 cars rented $16 month; good income; $1,000; one-half cash. Miss McCown, 1008 H st.

TO RENT—Separate balcony and a barber shop; good for hat cleaners or watch repair, beauty shop, etc. No competition. 1246 11th st. nw.

$350—Conf., Sand.; fine place. Inspect.
$400—Dry cleaning; fully equipped.
$5,000—Laundry bus., fully equipped; del. truck; guaranteed $225 wk. Rooms inc.
$2,400—Rest., beer. Excellent location.
$3,800—Lunch, delic.; splendid bus.; 2 apts. above; wonderful buy. Terms.
$1,500—Mag., cigars, variety. Excell. loc.
$4,000—Groc., meats; guar. bus. Excell. buy.
A. S. ECONOMON NO. 6817.

$300—Rooming house; 10 rooms; rent, $60; central; filled; half cash.
$375—Rooming house; 12 rooms; rent, $65; good N.W. location; $225 cash.
$400—Rooming house; 12 rooms; central; splendid income; $200 cash.
$650—Rooming house; 12 rooms, 3 baths; 2-car garage; just off Scott Circle; sacrifice for $650 or $350 for half interest.
$250—Confect., fountain and luncheonette; well-equipped store; cheap rent; inspect today; bargain.
$250—Confect., sandwiches and 2 rooms; cheap rent; bargain; $125 down.
$550—Sandwiches, beer and 2 rooms and bath; short hours; bargain.
Delicatessen, beer and 1 room; cheap rent; leaving town; sacrifice.
R. M. CURTIS, 602 F St. NW. NA. 9140.

ROOMING HOUSE BARGAIN.
$250 HANDLES.
15th Lamont; 10 nicely furnished rooms; clean; rent, $75. Filled. Owner transferred. Must sacrifice. Here is your opportunity. Call NAtl. 9654.
S. WINFIELD, 908 10th N.W.

Wanted Business Opps. 23A

BARBER SHOP—Select N.W. section; 1 or 2 chairs; will pay cash, or part cash if terms are agreeable. Box 379, Wash Post.

Money-to-Loan 26

ADVANCES on diamonds, watches, jewelry and silverware, etc.; loan $200 and over, 2%; all tickets good for one year. Horning's Loan Office, opposite Wash. Airport.

ON diamonds, watches, jewelry, silverware, etc., no adv. arrangements neces.; lowest int. rates. Rosslyn Loan Co., Rosslyn, Va.

Real Estate Loans 27

WE HAVE FUNDS FOR FIRST TRUST loans on improved D. C. real estate. Prevailing rates. Prompt decisions.
LOUIS P. SHOEMAKER, 1719 K St. N.W. NAt. 1166.

Rooms—Furnished 30

A ST. NE., 641—2d-fl. bed-living; suitable l. h. k.; couple; near bath.

A BEAUTIFUL Woodley road room, opposite Natl. Cathedral; twin beds; couple's private home. CL. 8607.

A BRIGHT front rm., next bath; det. home; off 16th st. on Madison; oil heat. GE. 5227.

APT. 22, 1450 Girard st. nw.—Well furnished front room. Inner-spring mattress. Near shower; gentleman. CO. 0496.

A YOUNG LADY dropped into the Grafton Hotel, 1136 Conn. ave., and rented a room for $35.50 monthly. Why don't you?

ALTURAS, 1509 16th st. nw.—Newly redecorated single and double rooms, near showers; fireproof bldg.; 24-hour elevator and hotel services. $8.00 week.

ARIZONA HOTEL, 310 C st. nw., one block off Pa. ave.—Neatly furnished rooms, lobby; 3 baths on each floor, shower bath; continuous hot water; $3.50 week up; transients, 75c and $1.

ATTRACTIVELY furn. single front rm., 4 windows, spacious closet, next bath; gentleman preferred; good transp. NO. 0542.

AVONDALE, 1734 P st. nw., Apt. 38—Handsome 7-room, private bath; entrance; suitable gentlemen wishing quiet, refined home; references requird. NO. 0914.

BELMONT ROAD NW., 1821—Bedrm. or bed-living room, $25. AD. 4574.

C ST. NE., 924—Cheerful rm., suitable 1 or 2, nr. bath. Priv. family. LI. 0126.

CHEVY CHASE, D. C. (3718 Jenifer st., ½ sq. Conn.). Cozy room, $20.

CHEVY CHASE—Modern, private home. Lge. ft. rm.; priv. bath. EM. 3966.

CHURCH ST. NW., 1749 (near Dupont Circle)—Large beautiful room, 2d floor, front, with alcove; for 1 or 2. PO. 1443.

Cleveland ave. nw.—Detached home, lovely room; double or twin btds; priv. bath; shower; also sing.; cult. family. EM. 2250.

CLEVELAND PARK, 3118 Rodman—Cozy rm., $10; also double, $25; gentlemen.

CLEVELAND PARK SECTION (West Conn. Ave.)—Master bedrm., private bath, small connecting den; garage optional. 1 or 2 gentlemen. EM. 0828.

COLUMBIA RD. NW., 1834—$3 wk.; single rms., clean; 4 baths; men. AD. 10213.

COLUMBIA RD. NW., 1342—Scrupulously clean room with housekeeping facilities.

COL. RD., 1736, Apt. 205—Well furn. dble. rm., porch; next bath; emp. lady; aft. 6.

CONN. AVE. and S St. vicinity, 10 min. downtown—Large, attractive single rm.; auto. heat; private family. PO. 5431.

DE SALES ST. NW., 1725, opposite Mayflower—2d-floor front, twin bedrooms.

DOWNTOWN—Bed-living rm., dinette, kit. (combin'tion), p. bath; $35. 1125 14th nw.

DOWNTOWN, 2023 N st. nw.—Attractive single; double rms., c. h. w.; $3.50-$4.50. PO. 0307.

DOWNTOWN, 1017 12th St. NW.—Comfortable double room, near bath, twin beds; reasonable; also single rooms.

DOWNTOWN, 1102 8th st. nw. — Large front rm., suitable 1 or 2, gentlemen; private home. DI. 7331.

DUPONT CIRCLE (1619 21st st. nw., off Conn.)—Desirable front room, twin beds; convenient transportation.

Post Classified Ads—National 4200.

Rooms—Furnished 30

DUPONT CIRCLE (1622 19th st. nw.)—Comfortably furn. rm., studio couches, fireplace, elec. refrig.; reas. NO. 0064-J.

DUPONT CIRCLE, 1735 P St. NW.—Large room, kitchen, next bath; nicely furnished quiet adults only.

DUPONT CIRCLE (1747 P st. nw.)—Nice, clean, single or double room in physician's home; every convenience; reas.

E ST. NW., 208—Large, clean rooms, equipped for housekeeping, $4, $5 and $6.

E ST. SE., 139—One large front l. h. k. room; $6.

EAST CAPITOL ST., 308 (Apt. 4)—Well-furn. rm., pvt. fam.; $4 wkly. LI. 2535-W.

EAST CAPITOL ST., 318—2d fl., next bath; suitable 1 or 2 adults. LI. 9703.

EMERSON AND 5TH STS. NW.—Comfortable rm. adj. bath; gentleman; all conveniences; half block bus. GE. 8687.

EUCLID ST. NW., 1357—Room, 2nd floor; continuous hot water; phone; near car and bus; owner's home; gentleman.

EUCLID ST., 1218—Nicely furnished l.h.k. rm., sink, $6.25 wk.; single sleeping rm., $4 wk.; also furn. basement apt., $6 wk.

EYE ST. NW., 1918—Large basement room, twin beds; well furnished; tile bath and shower.

EYE ST. NW., 942—Large double room, $5; also single, $3.50; downtown, ME. 9851.

F ST. N.E., 1003—Single front room near bath; gentleman; reasonable. AT. 1706.

FAIRMONT ST. NW., 1346—Near 14th st. cars, shops; bright, desirable double; light housekeeping; $6.50.

FARRAGUT ST. NW., 1334—Double rm. for 1 or 2 men; next to bath; no other roomers; off 14th st. car line; $25. GE. 7737.

FIRST ST. N.W., 2117—Large attractive front l. h. k. room. Sunny and bright. All conveniences, $6.

FOR REFINED GIRLS—3800 Military Rd. NW., Just Off Conn. Ave.—Attractive room; twin beds; board opt. CL. 1297.

GENTLEMEN only; furnished room; Northwest section; conv. transp.; unlimited phone; $14 month. Call RA. 0432.

GEORGETOWN, 3023 Cambridge pl. nw., nr. 30th, Que; well furn. single; double rms.; close 2 car lines; private home.

GORDON HOTEL, 916 16th st. nw.—Ready for fall occupancy; automatic heat; fifth and sixth floors newly papered and painted. Single rooms, $6.50 to $9; double rooms, $10, $11 and $12; 24-hour elevator and switchboard service.

GRAFTON HOTEL, 1139 Conn. ave. nw.—Well heated; offers beautiful surroundings and personal comfort to each guest. Single rooms, $8.75 wk., $30.50 mo. up; double rooms, $40.50 to $85.50 month.

HARVARD ST. NW., 1455—Beautiful room, twin beds; well furnished; running water; home of refined adults; meals opt.

IRVING ST. NW., 1475—Large pleasant bed-living rm., semiprivate bath, shower; unlimited phone; private home; $5 single, $6 double; gentlemen. AD 0181

KALORAMA RD. NW., 1841—Large room, kitch., sink; next bath; Frigidaire; $35; or lovely 2d fl. apt. bed-liv. rm., kit., sink, Frig.

L ST. NW., 1347—Very large well-furnished 2d floor room; ideal for 2 men; at $7 weekly.

M ST. NW., 1410, Apt. 402—Large rm.; twin beds; 24-hour elevator service.

M ST. NW., 1833 (1 sq. from Conn. ave.). Beautiful newly decorated housekeeping rm.; also large double rm.; gentlemen; single beds, $5 week up.

MASS. AVE. N.W., 1412 (Apt. 30)—Nice clean comfortable room, convenient bath and telephone; lady; reasonable.

MASS. AVE. NW., 1224—Beautifully furnished single rooms; innerspring mattresses, large closets; c. h. w.; $3.50 to $4.50 weekly.

MASS. AVE. NW., 405—2d floor front, 2 large rooms (9x12 kitchen). No objection to children. Everything included, $40.

MASS. AVE. NW., 2110—Lovely, large rm., private bath; suitable l. h. k.; reas.

MT. PLEASANT, 3305 18th St. N.W.—Single or double rm., twin beds, southern exposure; conv. transportation; oil heat. AD. 2681.

MT. PLEASANT—For refined person, quiet pleasant rm.; attractive well-kept home with private enclosed sunshiny porch. AD. 6791.

NEWTON ST. NW., 1811—Lge. frt. rm., newly decorated; reas. CO. 5871-J.

NEWTON ST. NW., 1724—2d fl., adj. bath; convenient transportation; c. h. w.

OAK ST. NW., 1436—Large, quiet room, adj. bath; small, priv. family, $20 mo.

PARK RD. NW., 1867—Warm, well-furn. studio rm. $15. Also single $16. Nr. bath. Private home. Garage. AD. 3343.

PETWORTH, 400 Emerson st. nw.—Corner home; front master bedrm.; furn. to suit; semipriv. bath; nr. trans.; $25. RA. 1086.

PETWORTH, 4707 9th st. nw.—Double front rm; twin beds; newly furn. Jewish home.

PRIVATE ROOM—New furniture, semi-private bath; Park road section; $25 single, $30 double. Apply 6-8 p. m., Apt. 22, 1440 Meridian pl. nw.

PRIVATE BATH—Bright room, situated in nearby Va., $5.50 wk WA. 9174-J.

R ST. NW., 1733—Double rms., $14 ea. per mo.; large front double, $18 ea. Also single. Conveniently located.

RESEARCHMEN'S CLUB—1607 Eye st.—Ideal downtown loc.; good heat; showers; comfort.; $8 monthly up; board also.

RIGGS PLACE NW., 1807—Single, double, also l. h. k. Comfortably furn. private home. 1 blk bus; reasonable. NO. 0584.

RIGGS PL. NW., 1715—Comfortable, sunny room; $17.50 mo., for gentleman. NO. 2742.

ROCK CREEK PARK ESTATES—Large front room, southeastern exposure; phone and radio in room; refined private home. RAndolph 1728.

TAKOMA PARK, MD.—48 Sycamore Ave., living rm., bedroom, bath; 2 large closets, very nicely furnished. SHep. 1578.

THE WYOMING APTS.—2022 Columbia rd. nw. (Apt. 114). Well-appointed rm., 2 exposures, prt. bath; gentleman. DE 1332-J.

THE WESTMINSTER (1607 17th st. nw.) Warm, comfortable rooms, near bath; singles, $5-$6; double rooms, running water, $7-$9, with bath $10. Showers; elevator. Attractive English basement rm., twin beds, running water, $8. Also 3-rm. basement apt., $10.

TWO BLOCKS from Procurement Division. Des. rm. for 1 or 2; gentlemen. ME. 1529.

WASHINGTON'S FINEST APT. HOTEL. Well furnished, quiet bachelor apt. for 1 or 2 gentlemen; large bed-living room; private balcony; double closet; private bath and shower; reasonable. CO. 2000, Ext. 200-E.

Post Classified Ads—National 4200.

Rooms—Furnished 30

3D PLACE NW., 5725—Large front room, 2 closets, private bath, ladies preferred; half block bus; reas. GE. 7155.

8TH ST. NE., 244—Single front; closet; unlim. phone; conv. transp. LI. 0560.

12TH ST. NE., 3109, near Catholic U.—Large front room for 1 or 2 gentlemen; priv. family; excel. trans. PO. 2590-J.

13TH ST. NW., 1114 (Downtown)—Newly furnished, deco. rms., $3 week up.

14TH ST. NW., 2532—Nicely furnished room; double bed; priv. family. CO. 3175.

14TH ST. NW., 2544—Clean front studio; also bedrm.; $5 and $6 wk; Janitor.

14TH ST. NW., 3527—Nicely fur. front rm., twin beds, $25, or $15 each for 2. Also single, $15. Unlimited phone.

15TH ST. NW., 1227—2 comfortable connecting bedrooms with private bath; delicious Southern meals optional. ST. 9558.

15TH ST. NW., 2445, Apt. 205—Double room, twin beds, white birch furniture, in new apartment. Suitable couple or 2 girls; $4.50 week, each.

15TH ST. NW., 1404—Sgle., dble. rms., l. h. k., $3.50 wk. up; 3-rm. house, $8.50 wk.

16TH ST. NW., 3100, opp. Kenesaw—Double rooms, twin beds, $35 to $40; open fireplaces; bus at door; convenient location; new management. AD. 9475.

16TH ST. NW., 1730—For gentleman; large, comfortable studio room, h.-w. h., semi-private bath; reasonable.

16TH ST. NW., 2022—Warm rm. next bath; twin beds; attrac. home; c. h. w.; phone; sngl., $4; dbl., $3.25 ea. per week.

16TH ST. NW., 1846—Clean room, next to bath; c. h. w.; $5 week; gentleman.

18TH ST. NW., 2419—Bay-window room, $4; comf. basem., $2.50; c.h.w. CO. 4802.

18TH PL. S.E., 1401—Well-furn. double room; twin beds; next bath; new home; couple preferred; board if desired; reasonable. LI. 8499-J.

1933 PARK RD.—1 large and 1 small front room; warm and bright; reas.; convenient to cars. Phone CO. 0621.

1703 RHODE ISLAND AVE. NW.—Gentleman; double or single room; nicely furnished; automatic heat; continuous hot water. Baths with showers.

1414 N ST. NW.—Large room; twin beds; next to bath; also single room; private home; clean and quiet. No children.

NEAR DUPONT CIRCLE.
Large 2d floor rms., connecting if desired. Open fireplace; $25, $28. Well-heated home; on bus line. NOrth 5525.

Vicinity Mass. Ave.-24th
2 lovely rooms; quiet, exclusive section; shower bath; unlim. phone. NO. 6129.

HOTEL INN 608 9th st. nw. $1-$1.50 per day; $6 up weekly.

GRAND HOTEL 806 F ST. N.W. Large, clean outside rms.; elevator serv.; $5 wk. ME. 8352.

SENATE HOTEL 101 D ST. N.E. Opposite Union Station; clean, quiet rooms with running water. $1.25 to $1.50 per day; weekly rates.

2008 R ST. N.W., AT CONN.
Large front room, twin beds; Venetian blinds; maple furn.; $17.50 ea. PO. 4657.

THE VIVIAN 1723 G ST. N.W. Well-heated rooms, single and double, $6.50 to $12 weekly; walking distance business center; equipped with modernistic furniture; Venetian blinds; plenty hot water; near shower.

SINGLE—DOUBLE ROOMS
1824 New Hampshire ave. nw. My rooms are clean, homelike. $3.50 weekly and up. Warm house. Inspect.

Furn. or Unfurn. 31

MT. PLEASANT, 3331 18th st. nw.—Entire 3d floor, 3 rooms, bath; convenient trans.; owner's private home; reas.

UPSHUR ST. NW., 421—2 l.h.k. rooms, private bath, newly decorated; new floors; gas, heat, light; adults. ADams 10439.

Rooms—Unfurnished 32

OTIS ST. N.E., 2412—3 rms., kitchen, large closets, semiprivate bath; heat, light, gas inc. 1 blk. bus. NO. 1575-J.

Room and Board 34

A BOARDING CLUB downtown; excel. for Govt. clerks and business people; exceptional meals; very reas. 1124 12th st. nw.

ARE YOU interested in French? French family offers cozy studio room; open fireplace; to refined young man. PO. 0458.

CALIFORNIA ST. NW., 1870—Double front room; innerspring mattress; near bath; good meals; unlim. phone; 32.50 ea.

FRIENDSHIP H'GTS.—4612 43rd pl.—Sgle. rm. Priv. home; excel. meals, $37.50 Lady. EM. 0396.

G ST. NW., 1829 (Apt. 7)—Front room, twin beds; single or double; good home-cooked meals unlimited phone; walking distance downtown. DI. 6318.

LAMONT ST. NW., 1820—Vacancy for young lady; desirable front room; near transportation; Gentile home; excellent food. ADams 1521.

MASS. AVE. NW., 1501—Nicely furnished room, twin beds; also single; good, old-fashioned Southern meals. ST. 9558.

MASS. AVE. NW., 1776—A distinctive home for young people in an unsurpassed location. Reasonable.

MD. AVE. NE., 1351—Nice 2nd floor rms., single, double; ½ blk. trans.; home priv. Govt. emp.; $7 wk. ea. Also table board.

NR. CHEVY CHASE CLUB—Refined home; adults; room overlooking garden; private bath; huge closets; with meals and transportation. Wisconsin 5474.

R ST N.W., 3635—Ideal home for the elderly. Excellent meals. Good care. Reasonable rates. CL. 9174.

10TH ST. NW., 3554—Front rm. 1, 2; priv. home. Home-made hot breads, desserts; family style.

TERRACE HALL
1445 Massachusetts Ave. N.W. Desirable double room; southern exposure; large dressing closet; running water; delicious food; spacious dining room; reasonable.

Join the "400" at Scott's,
Where friends are genuine and service is sincere. Our famous home-made rolls, pastries and preserves help to make our meals unexcelled. Studio and bed rooms with running water, near shower. Rates, $37.50 to $50. 1426 21st st. nw. NOrth 8009.

Children Boarded 35

ARLINGTON, Va., ideal home; mother's care; inclosed yard; refs. WA. 8653.

Apartments—Furnished 45

ATTRACTIVELY furn. apt. with priv. bath, shower, 1st fl.; large closet; newly dec.; near Dupont Cir. 1502 21st st. DE. 0661.

ATTRACTIVE, 2 rooms, kit., bath, porch; elec. refrig., gas, lights, phone incl.; $60 mo.; married couple. 1539 Lamont nw.

BACHELOR, private entrance and bath; nicely furnished; choice location; $30. Apt. 58, 1625 16th st. nw.

BEST VALUE in Washington; reduced rental; 2110 19th st. nw., next to grammar school; 2 bedrooms, living room, kitchen and bath; 2 exposures; frigidaire on house current; newly decorated. LINKINS CO. 1733 DeSales St. NW. DI. 3522.

BURTON, 2120 G st. nw.—Light housekeeping apts., $10.50 week; everything furn.; sleeping rms., $5-$6. WE. 1475.

COLUMBIA RD NW., 1841, Apt. 414—Attractive and comfortable, living room, 2 bedrooms (1 large, 1 small), dinette, kitchenette, bath, shower. Secretarial phone service; $90 month. Reduction with lease. Evenings and Sunday. ADams 0812.

CONN. AVE., near R; within walking distance of downtown; 2 rooms, kitchen and bath; comfortably and tastefully furnished. Heat included. PERCY H. RUSSELL CO. 1731 K St. NW. NA. 1381.

CRESCENT PL. NW., 1661, Apt. 609—Overlooking beautiful Henderson Castle and Meridian Park. Attractive 2 rms., kitchenette and bath, S.W. exp. Oriental rugs, etc. $90 mo. on yearly lease. Apt. house serv. unexcel. Res. mgr. on prem.

DOWNTOWN—3 girls to share beautiful apt.; meals, maid service; reas. 1626 Conn. ave. nw., apt. 1215.

F ST. NW., 2112, Apt. 409—2 gentlemen to share apt. with college graduate; $15 each. After 7 p. m. Fri., Mon. or Wed.

GEORGETOWN (3400 P St.)—Nicely furn. studio-living rm., dinette, modern kit.; oil heat, gas, elec., Frig. included; $40

K ST. NW., 1930—Apt. 22, Attractive 1-rm. studio apt.; private bath; completely fur. $38.50 mo.; suitable for 2. SH. 4713.

LIVING ROOM with open fireplace, dining rm., kit. and 3 bedrms., compl. and attr. furn. H. H. Westcott Co., NA. 0620.

MAN will share 2 k. b. apartment at 1930 K st. nw. See janitor or phone MEt. 1994 between 1 and 2:30 p. m.

N. H. AVE. N.W., 1275—Bed-sitting rm., dining rm., kitchen, bath; new Frigidaire; excellent location; walking dist., 10 min. Treasury. DI. 2299.

Continued on Following Page.

APPLE MARY AND DENNIE

By Martha Orr

Be a Bargain Finder, Not a Bargain Hunter; See Classification 83

Post Classified Ads—National 4200.

Apartments—Furnished 45

Continued From Preceding Page.

TILDEN GARDENS—Attractive, completely furnished, 5 rooms (2 bedrooms), 2 baths; July or longer. 102-D. CL. 5334.

17TH ST. NE., 447—Large front room, kit., sink heat, gas, elec. furn.

13TH ST. NW., 2821—2 rooms, completely furn., 1st floor; Electrolux; $10 week.

14TH ST. NW., 2544—Clean 1 and 2 rms., kit., Frigid., gas, elec.; $8-$10 wk. Janitor.

14TH ST. NW., 2540—1 and 2 rooms, kitchen and bath; frigidaire, gas, elec. incl.; $29 to $52. NOrth 9131.

18TH ST. NW., 2303 (Gibraltar)—2-room apts.; gas, elec., refrigeration; low priced.

1760 EUCLID ST. NW.—Balcony, sunshine, view; 3 large rooms, kitchen and bath; near two parks and car lines. COlumbia 7702 for appointment.

2 BLOCKS FROM WHITE HOUSE. Artistically furnished, 2 rooms, kitchen, dinette, bath. 1720 H st. nw.

MERRILL MANSIONS.
1361 Fairmont st. nw. Delightfully clean, spacious; 1 room, kit., bath apts.; elec. refrig., gas, lights incl. Also sleeping rm.

Dupont Circle, 1336 19th St. N.W.
Bachelor apt., 3 rms., bath, storeroom, exquisitely furn.; elec. refrig.; linens, maid service; breakfast if desired. North 4888.

1500 D NE., will share nice, sunny, 1st-fl. apt. and bath, with 2 girls or mother with child.

Francis Scott Key, Apt. Hotel
20th and F sts. nw.—1 room, kit., bath, completely furn.; linens, silver; Frigidaire. Day, week, month. National 5425.

Furn. or Unfurn. 46

1858 COLUMBIA RD. N.W.
2 rooms, kitchen and bath, furn., $55.
2 rms., bath, grill, refrig.; unfurn.; $35.

THE FLEETWOOD.
1 and 2 bedrooms, kitchen, dinette and bath.
3707 Woodley Rd. N.W. CL. 0615.

Moving and Storage 46A

LI. 1073. Vans exclusively. Reliable men. Original Snowden Trans. 818 14th ne.

CHEVY CHASE TRANSFER & STORAGE CO.
WISC. 3010 LONG DISTANCE AND LOCAL MOVING

Apartments—Unfurn. 47

REFINED.
2929 CONN. AVE. N.W.
"AN ADDRESS OF CHARACTER."

ABANDON YOUR LOOKING. See 4812 New Hampshire ave. nw. Modern, newly decorated, large living room, big bedroom, fully equipped kitchen and dinette. Electric refrigeration, heat and hot water furnished. 3 exposures. See apt. 3, $55.
FRANCIS A. BLUNDON CO.
805 H St. N.W. NA. 0714.

AMERICAN U. PARK—2 rooms, electric kit., priv. bath, stall shower, also attic room. Phone, elec. included. $50. CL. 4801.

BACHELOR apts., 1526 M nw.; mod. 1 and 2 rooms, bath; newly dec. $27 and $42.

BEST VALUE in Washington; reduced rental; 2110 19th st. nw., next to grammar school; 2 bedrooms, living room, kitchen and bath; 2 exposures; frigidaire on house current; newly decorated.
LINKINS CO.
1733 DeSales St. N.W. DI. 3522.

MODERN.
2929 CONN. AVE. N.W.
"AN ADDRESS OF CHARACTER."

COBLENTZ APT. (N. Cap. St.-Fla. Ave.)—4 nice, large front rms., kit. and bath; mod.; heat and hot water; large back porch; elec. refrig.; near schools, G. P. O. and City Postoffice. $60. DE. 6305.

CLIFTON MANOR, 2514 14th st. nw.—Modern bldg.; 1 and 2 rms., kit. and bath, $37.50 to $57.50; elevator and switchboard service.

CONN. AVE. N.W., 3620—Opposite Broadmoor; 2 rooms kitchen and bath; refrigeration; resident mgr. CL. 0580.

CONN. AVE. NW., 3901—Large 3-bedroom, 2-bath apt., overlooking park. Phone Col. Strong, EM. 0920.

DECATUR ST. NW., 1400—3 rooms, kit., bath; all outside rooms; modern apt. bldg.; electric refrigeration; $57.50.

REFINED.
2929 CONN. AVE. N.W.
"AN ADDRESS OF CHARACTER."

DOWNTOWN—Walking distance Gov't Depts., theaters, etc.; 3 rooms, kitchen, reception hall, bath, Frigidaire; newly decorated. 1102 14th st. nw. DIs. 7470.

GIRARD ST. NW., 1431—Entire floor; living rm., bedrm., bath, kit., porch; gas, elec., phone, refrig.; employed couple.

KEDRICK, 1801 K St. N.W.—Three large rms., foyer, 3 large closets bath, kitchen. District 8336.

LANHAM, MD. Telegraph rd.—Large 2, 3 or 4 rm. apt., semi-bath, large yard; heat, elec. furn. ME. 7813, after Sun.

MOUNT PLEASANT, 3134 17th st. nw., 3 rms., kit., ba., incl. porch, storage space; Frigidaire, h., gas, elec. incld. AD. 3625.

MODERN.
2929 CONN. AVE. N.W.
"AN ADDRESS OF CHARACTER."

MT. PLEASANT, 1807 Kilbourne Pl. N.W.—3 rms., kit., porch, priv. bath; 5 closets. Frig.; gas, elec., heat; c. h. w.; $65. Emp. couple pref.; in Gentile home; adults only; no pets; refs. AD. 2244.

NEAR Wilson High School. Two rooms, kitchen, bath. Private home. Adults. $47.50. EM. 0132.

NEAR NAVY YARD—Duplex apt.; 2 rms., kit., dinette, bath; newly dec. MONTH FREE RENT. Apply 750 10th st. se.

MODERNISTIC 3-room apt. with dinette, kitchen, refrig. and bath; 2nd floor; new bldg. 5601 Georgia ave.; exceptional.

POTOMAC HEIGHTS NW.—5 rooms, hall, porch, priv. entrance, priv. bath, ample closets; newly dec.; nr. car, bus. CL. 7694

REFINED.
2929 CONN. AVE. N.W.
"AN ADDRESS OF CHARACTER."

ROSSDHU CASTLE, Rock Creek Park—Large living rm., fireplace, bedroom, kitchenette, bath. Unusually attractive. 8 acres and lake; 25 minutes downtown. WI. 4033.

RUTLAND COURTS—1725 17th st. nw. Very desirable 1 and 2 rm. apts. Large, airy rms. kit., bath, foyer, large closets; desirable expos.; newly decorated; free refrig.; switchboard and elevator.

TAKOMA PARK, MD.—New, modern bldg., 3 rooms, kit. and bath (2 bedrooms); sunny and cheerful; heat furn; garage; laundry rm., locker; janitor serv., $60. Apply Mgr. at 1105 Flower ave., or DIXIE REALTY CO. NA. 8880.

2D PL. NW., 5910—Entire 2d floor, new detached home; 2 lge., bright rms., dressing alcove, 5 closets, kitchen-dinette, private bath with shower; refrigeration, gas, light, heat incl.; trans. ½ block; adults; references. GEorgia 2370.

3100 WARDER ST. NW.
2 rooms, kitchen, dinette and bath, $47.50. Refrigeration on House Current. Resident Manager, COl. 4188.

1716 H STREET NORTHWEST.
Near Government buildings: 2 rooms, kitchen and bath; open terrace. Large living room with panelled walls. Heat furnished. $60.00.
PERCY H. RUSSELL CO.
1731 K ST. NW. NA. 1581.

MODERN.
2929 CONN. AVE. N.W.
"AN ADDRESS OF CHARACTER."

THE SEABRIDGE.
501 12TH ST. NE.
2 rooms, kitchen and bath. G. E. refrigerator; $45.
FEDERAL-AMERICAN CO.
1429 Eye St. N.W. NA. 8032.

305 SEATON PL. N.E.
Apt. 1—2 rooms, kitchen and bath; screened rear porch; automatic gas heat and refrigeration. $38.50.
C. W. SIMPSON CO., INC.
1024 Vermont Ave. N.W. ME. 5700.

1625 31ST ST PL. SE.—Apts. 2 and 3. Duplex; 2 rms., kit., bath, screened back porch. Areola heat, $37.50.
1632 V ST. SE.—Apt. 2. Duplex; 2 rms., dinette, kit., bath, screened back porch, gas heat. $40. Call 2528 Pa. ave. se. AT. 3517.

2 rooms, kit. and bath; newly dec.; auto. heat, continuous hot water; elec. refrig., table-top gas range; spotlessly clean; adults; $40. 12 S St. N.E.

1311 11TH ST. N.W.
3 Rooms, Kitchen and Bath. Electricity Furnished; $34.50.
GEORGE F. HANE, INC.
1422 F St. N.W. NA. 3964.

DUPLEX APARTMENTS.
1801-1809 Good Hope Road SE.
Modern 3-room, kitchen-dinette and bath with shower, screened porch, automatic gas heating $42.50
GEORGE F. HANE, INC.
1422 F St. NW. NAtl. 3964

1500 D NE.—Lovely 3 or 4 rooms, bath, corner home, electricity, gas and heat; near stores, schools and bus.

REFINED.
2929 CONN. AVE. N.W.
"AN ADDRESS OF CHARACTER."

Apartments—Unfurn. 47

REFINED.
2929 CONN. AVE. N.W.
"AN ADDRESS OF CHARACTER."

SEVERAL Desirable Apartments Available.
RANDALL H. HAGNER & CO., INC.
1321 Conn. Ave. DEcatur 3600.

1820 Clydesdale Place N.W.
(At Adams Mill Road entrance to Rock Creek Park.)
2 rooms, kitchen and bath $52.50
3 rooms, foyer, kitchen and bath $69.50
Refrigeration on house current. Elevator.

1820 California St. N.W.
2 rooms, kitchen and bath $47.50
3 rooms, kitchen and bath $57.50

945 Longfellow St. N.W.
2 rooms, kitchen and bath $47.50
All Apartments Newly Decorated.
J. A. McKEEVER CO., INC.,
Managing Agents.
1625 K St. NW. District 9706.

2544 17th Street N.W.
(½ block off of Columbia Road.)
2 rooms, kitchen and bath $47.50
Electric Refrigeration on House Current.

1740 18th Street N.W.
(2 squares from Conn. Avenue and S.)
3 bedrooms, living room, kitchen, bath $57.50
Recently renovated. Electric refrigeration. For all apartments call the Resident Manager, ADams 8810 or

JESSE H. HEDGES,
306 Tower Bldg. District 8332.

MODERN.
2929 CONN. AVE. N.W.
"AN ADDRESS OF CHARACTER."

THE CHALFONTE.
1601 ARGONNE PL. NW.
2 rooms, kitchen, dinette, bath $57.50
2 rms., kit., din., bath, screened porch, $65
24-Hour Elevator-Switchboard Service. Apply Resident Manager.

PHILIP P. PEYSER & CO.,
1028 Investment Bldg. DI. 3740.

1433 COL. RD.—$40 UP.
One, Two Rooms, Kitchen and Bath.

1840 MINTWOOD PL. N.W.
(Near 18th and Columbia rd.)
3 large rooms, hall, kitchen, bath and porch; entirely reconditioned. Free refrigeration.

ADAM 0539.

MODERN.
2929 CONN. AVE. N.W.
"AN ADDRESS OF CHARACTER."

2008 16TH ST. N.W.
2 rooms, kitchen, bath and large foyer; newly decorated; $55.
RESIDENT MANAGER, APT. 1.

2605 Adams Mill Rd.
$47.50.

Two rooms, kitchen and bath and porch. Excellent condition. Electric refrigeration. New stoves. One block from 18th & Col. rd. Close to stores, schools, movies, etc. Available for immediate occupancy.

National Mort. & Inv. Corp.
NA. 5833. 1312 N. Y. Ave.

APARTMENTS
You Will Like.
Clean and attractive; a.m.i. They are what we say they are!

2456 20th St. N. W.
Adjoining Rock Creek Park; 2 rooms, kitchen, bath, $52.50 to $65; 1 room, kitchen, dressing room, bath, $45.

1424 Chapin St. N.W.
Near Meridian Park; 2 rooms, kitchen, dinette, bath, $52.50 and $57.50.

McIntire Properties, Inc.,
AD. 6150. 1424 Chapin St. NW.

REFINED.
2929 Conn. Ave. N.W.
"AN ADDRESS OF CHARACTER."

THE LINDBERGH.
200 MASS. AVE. NW.
1 room, kitchen and bath, $42.50.
2 rooms, kitchen, bath and dinette, $52.50 and $60.
Switchboard, Elevators, Showers. Frigidaire on House Current.

H. G. SMITHY CO.,
811 15th St. NW. NA. 5903.

THE ALTON
1445 Park Rd. N.W.: 2 rms., kit., and bath, cross-ventilation; free refrigeration; elevator.

1929 FIRST ST. N.W.
2 rooms, kitchen and bath, $45; refrigeration; newly decorated. Resident Manager. DEcatur 3276.
UNION INVESTMENT CO. NA. 5536.

CLIFTON TERRACE.
14th and Clifton Sts. NW.
2 Rooms and Bath.
2 Rooms, Kitchen and Bath.
3 Rooms, Kitchen and Bath.
4 Rooms, Kitchen and Bath.
24-Hour Switchboard, and Elevator Service.
CO. 7744.

MODERN.
2929 CONN. AVE. N.W.
"AN ADDRESS OF CHARACTER."

A few attractive unfurnished apartments available . . . 2 to 5 spacious rooms . . . large dinettes and kitchenettes . . . electric refrigeration . . . enclosed balconies and sun porches . . . beautiful lobby . . . restricted clientele . . . conservative rentals . . . delightful sun deck.

The Cavalier
3500 FOURTEENTH STREET, N. W.
FRED R. FOSTER, Mgr.

Studios—Rent 48

ATTRACTIVELY furnished large music studio (part time); 3 blocks to White House. Call mornings, AT. 1108.

Offices—Rent 50

RESPONSIBLE party wanted to share desirable office; nice reception room; good location; $25. NA. 1199.

Desk Space—Rent 51

NEW WAREHOUSES
43,000 sq. feet floor space; 500 feet of desirable siding one side; 500 feet of concrete driveway on opposite side; heavy duty cement floor; equipped with overhead doors; located at 7th and T sts. ne. Call George Hyman Construction Company. PO. 1786

Stores—Rent 53

604 F ST. NW., near Hecht's and new court building; heat, hot water; furnished; $50. Mr. Rogers. ME. 8352.

Modern Stores in All Locations.
WEAVER BROS., INC.,
Washington Bldg. DIst. 9486.

Houses—Furnished 54

2031 PARK PL. N.W.
Very well-furnished, 9 rooms, 2 baths; reasonable rent. CL. 7176 after 6.

WESLEY HEIGHTS.
7 rooms 2½ bath Colonial brick; automatic heat; 2-car garage; expensively furnished. Call CLeveland 1851.

Houses—Unfurnished 56

ALEXANDRIA, VA.—Remodeled house; 6 rooms, fireplace, garden, $50. EM. 9058.

ALEXANDRIA, VA.—Charmingly restored old Colonial house; oil burner; walled garden. H. H. Wescott Co., NA. 0620.

Houses—Unfurnished 56

BRICK bungalow, newly decorated, 5 rms., bath, all modern improvements, including General Electric refrigerator; near Sheridan Theater, $68.50.
LEO V. GLORIUS.
1013 15th St. N.W. Dist. 1993.

BRYANT ST. NW., 37—Two blocks north of W. Five bedrooms, large closets, one bath, h.-w. h., $75. Silver Spring 206-J.

BUNGALOWS made over new. 5 rms., ba., nearby Md. and Va., one having lot 100x150. Fulton R. Gordon, 1427 Eye st. nw. DIst. 5230, evenings CLev. 5091.

CHEVY CHASE, D. C.—Detached houses reconditioned, 6 to 9 rms., 1 and 2 baths. Fulton R. Gordon, 1427 Eye st. nw., DIst. 5230, evenings CLev. 5091.

CHEVY CHASE, D. C.—Reconditioned houses, 6 to 8 rms., 1 and 2 baths, $75 to $115. Fulton R. Gordon, 1427 Eye st. nw. DIst. 5230, evenings CLev. 5091.

LET US PROVE THAT YOUR VACANT PETWORTH PROPERTY CAN BE RENTED
FRANK V. McNAMARA,
BRIGHTWOOD BANK BLDG. RA. 1069.

RIGGS RD. NE., near District Line—8-rm. house, electricity; 10 acres; suitable for trucking; reasonable.
P. & M. CONSTRUCTION CO.,
1 Thomas Circle. NA. 5630.

SPACIOUS new brick home, 8 rooms, 2 baths; oil heat; air conditioned; fully equipped kitchen; recreation room; large lot; beautifully landscaped. Ashton Heights, Va., 1 block bus; convenient to schools and shopping center; $95 month. 4th and North Oakland st. WAl. 8627.

WITHIN three minutes of White House, eight rooms, two kitchenettes, four baths, extra lavatory, central heat, gas, electricity; newly renovated; in spotless order. Phone ADams 0379.

2416 39TH PL. N.W.—Two open fireplaces, gas heat, air-conditioned; recreation room. Oxford kitchen cabinet; adults preferred. Owner wants to retain one room. Reasonable.

JUST BEYOND FOXHALL VILLAGE.
Detached; 6 rooms, bath, hot-water heat, 2-car garage. Attractive yard. $55.00.
CABIN JOHN, MARYLAND.
Near D. C. line. 7 rooms, bath, hot-water heat. $50.00.
A. D. CRUMBAUGH (Realtor),
4703 Wisconsin Ave. CL. 1-3-6-4.

820 Longfellow St. N.W.—6-room brick; redecorated; nice yard; garage. Only $60.
4021 Marlboro Pl.—Semi-det.; 7 large rms.; arranged 2 families, $62.50.
4128 7th St. N.W.—Redecorated; 6 large rooms, oil heat, refrigeration. $67.50.
WASHINGTON REALTY CO. GE. 8300.

5336 41ST ST. N.W.
7 rms., 2 baths and garage.
1824 ONTARIO PL. N.W.
6 rms., bath, garage, oil heat.
1723 NEWTON ST. N.W.
6 rms., bath, automatic heat.
BRODIE & COLBERT.
1707 Eye St. N.W. NA. 8875.

406 OLD GEORGETOWN RD.
BATTERY PARK. BETHESDA, MD.
NEW 6-room brick; tile bath; electric kitchen; b.-i. garage; near stores, schools and bus; $90.
Open Saturday and Sunday Afternoon or call Bradley 244 for key.

2419 3RD ST. N.E.
Desirable 5 rooms and bath; hot-water heat; $52.50. Key with Janitor at 2625 3d st. ne.

WAGGAMAN-BRAWNER,
1700 Eye St. ME. 3860.

GEORGETOWN.
1615-21 34TH. ST.—New Colonial 7 rms.; (3 rent 1 sale) air cond.; insulated; complete in every detail. Spacious living rm.; with terrace; garden, large trees, rear.

1315 OTIS ST. NE.—4-bedrm., detached house, a. m. i.; gar.; nr. Monastery; available Nov. 2; $75. NOrth 8724.

Suburban—Rent 58

ARLINGTON—6 very large rooms and bath, complete 1st floor of a fine old residence; absolutely private. Spacious landscaped grounds, quiet and peaceful; automatic heat, fireplace; 10c bus. Net rental, incl. fuel, about $75. WA. 6959.

SILVER SPRING, MD.
9204 WOODLAND RD.
8 roms and bath, $80 month.
8722 2ND AVE.
7 rooms, 2 baths; suitable for 2 families. $85.
THOMAS P. HAMPTON,
725 Wisc Ave., Beth. BRadley 244.

Wanted-to-Rent 62

WANTED.
REFINED FAMILY OF 3 ADULTS desire an unfurnished apartment or bungalow of 3, 4 or 5 rooms, private bath, modern, in a quiet neighborhood near shopping center and transportation. Must be first floor or in an apartment building with an elevator. Good heat essential. Best of references furnished. Rent must be reasonable. Permanent residents. Phone NA. 4200, Ext. 220, or write Box 372, The Washington Post.

Sale Houses 66

BEAUTIFUL HOME for sale by owner. Convenient and desirable location. Reasonable. 3004 17th st. ne.

BY OWNER—3725 T st. nw., 6-room brick, tile bath, gar.; deep lot; attractive section; near all schools, stores, bus; $8,350. EM. 2165.

CHEVY CHASE, MD.—Owner leaving city, 7-rm, stone and shingle house, inclosed sleeping porch; maid's room and bath; 2-car gar.; large trees; additional lot; unusual wild flower garden; reduced. 15 W. Irving st. WIsc. 3486-J.

GEORGETOWN—Lovely remodeled old home, auto. heat, garage and yard; priced very reasonably at only $16,500. L. H. THADEN, Wisconsin 5440.

NEAR Soldiers' Home—Six-room and bath brick house. Reduced to $5,950 for quick sale. Call COlumbia 1348.

NORTH CAROLINA AVE. SE., 926—Completely, modernly furnished 8-room house; oil heat, continuous hot water; priced low for quick sale; owner. LIncoln 4757.

OWNER sacrifices 4 bedroom brick home; 2 baths, insulated; side porch; attached garage; slate roof; exclusive section schools, transportation. CL. 0707.

RIGGS RD. NE., near District Line—8-rm. house, electricity; 10 acres; suitable for trucking; reasonable.
P. & M. CONSTRUCTION CO.,
1 Thomas Circle. NA. 5630.

REPOSSESSED detached homes; income producing; let rent help you save. Write or telephone for list.
FULTON R. GORDON
1427 E St. N.W. DIstrict 5230.

3100 10TH ST. NE.—Detached, 7 rms.; a.m.i. Corner Beautiful surroundings; large lot. Terms to suit; $9,000.
916 MICHIGAN AVE. NE.—8 rms., detached. Tile bath, a. m. i. Ideal home, leaving town. Only $7,000. Terms.
2605 IRVING ST. NE.—Detached, large lot, 7 rooms; a. m. i.; $6,800. Terms.
A. S. ECONOMON NOrth 6817.

TO Settle Estate—Modern 7-room frame; inclosed porch; lot 50x245; oil burner; electric refrigeration. Not new, but well kept; $7,200. White property. 3319 14th st. ne. NOrth 8724.

$1,800 REDUCTION — $11,850; formerly $13,650. Chevy Chase, new det. brick; nr. bus; 8 rms., 4 b. rms., 3 baths, gar.; latest imp.; construction guaranteed. Immediate occupancy. Last one must sell. DI. 0162.

$4,850—T ST. NW., near N. Capitol St.—Six-room brick, new heating system, large back yard, 2-car garage. Small cash payment. Balance less than rent. Call Mr. Miller, MEt. 5401.

$250 CASH and $60 monthly will buy new 5-room, all-brick, insulated, modern home, near Clarendon and 10c bus line. Call WAlnut 9353-W after 5:30 p. m.

NEW—CHEVY CHASE—$9,250.
2-story detached brick in lovely residential section, close to all schools; 6 rooms, 3 bedrooms, large porch, floored attic; automatic gas heat; brick garage. Owner, EM. 3750; evenings, EM. 8611.

Sale Houses 66

1308 GERANIUM AT ALASKA AVE.
Lovely Colonial home; living room with fireplace; sun parlor; screened porch, 3 bedrooms, finished attic; maid's room, bath in basement. House insulated, screened; awnings, oil heat, garage. Open. GE. 8114.

TRADE YOUR OLD HOME FOR A NEW ONE.
Call or Write
HARRY WARDMAN, INC.,
1512 K St. NW. Dist. 3830.

GEORGETOWN.
1615 34TH ST. New semi-detached Colonial; 7 rooms; air-conditioned and insulated; spacious living room with terrace and garden and trees. Priced right for quick sale.

DET.—4 BEDROOMS—$7,950.
Large center-hall plan house on deep 50-ft. lot on top of hill, near 3d and Rittenhouse; house has new hot-water heating plant and has extra large living room, dining room and kitchen with pantry on 1st floor; 4 large bedrooms on 2d floor and full attic; this house is within ½ block transportation and 2 blocks large recreation grounds with swimming pool, several schools and churches and all necessary stores.
FRANK S. PHILLIPS. DIST. 1411.

GEORGETOWN—$6,700.
Brick; 8 large rms.; near 30th and Q; conv. 3 apts.; $800 cash; terms; new air-condition. plant. Box M-903, Wash. Post.

EXCLUSIVE CHEVY CHASE SECTION.
Nearly new brick detached house; 7 spacious rooms and 2 baths, and lavatory and toilet in basement. Large recreation room with plenty of windows and woodburning fireplace in basement. Beautiful modern kitchen completely equipped with electric range and refrigerator, double drainboard sink, built-in cabinets and linoleum. Automatic Oil h.-w. h.; built-in garage.
WM. H. SAUNDERS CO., INC.
1019 K St. NW. DIstrict 1015.

OPEN 3 TO 9.
4110 4TH ST. N.W.
Sacrifice. $6,850; semibungalow, six rooms, tile bath, parquet floor, full basement, h.-w. h.; garage. 35-foot frontage. Almost new. Original price, $9,450. Small cash payment, balance like rent.
LEO M. BERNSTEIN, MET. 5400.

CHEVY CHASE, MD.
Need larger home; will sell my equity at $3,600 in 5-room, 2-story Dutch Colonial house for $1,500; monthly payments; reasonable. Box M-904, Washington Post.

524 PARK ROAD N.W.
$5,500; semidetached brick; lot 54 ft. wide; 6 rooms, bath, cellar, h.-w. h., elec.; 2d floor equipped as apt.; screened sleeping porch; convenient Georgia ave. st. cars.
L. T. GRAVATTE,
729 15th St. Realtor, NA. 0753.

Spacious Home—Low Cost
New 6-room brick home; large living room, fireplace, 3 bedrooms, 2 baths, full basement, side porch, garage, slate roof, insulated; attic space. CAREFREE COMFORT WITH MODERN GAS APPLIANCES. 218 Ocala st., Silver Spring. Inspection. Appointment only.
COFFMAN REALTY CO.
8403 Georgia Ave., Silv. Spring. SH. 4123.

DON'T BUY—BUILD!
Why buy a home that has been planned by and for someone other than yourself? We will build you a home according to your own specifications, for the same down payment, small monthly payments, and save you from $1,000 upwards. See your home under construction, to be assured you are getting only the best. Call us for free architectural advice on planning or remodeling your home. Any section of city or suburb. Your lot or ours. Call ATlantic 4645.

Vicinity of Walter Reed
$7,950.
Completely detached, on a beautiful street, consisting of 8 large rooms, 2 baths; hot-water heat and in a splendid condition. This is a rare buy. Call MR. BOUCHER, Evenings ADams 6106.
R. A. HUMPHRIES,
808 No. Capitol. Realtor. NA. 6732.

TO BE SOLD.
WESLEY HEIGHTS.
Artistic Colonial brick, 7 rooms, 2½ baths. Will be sold within next few days. CLeveland 1851 before Sunday noon.

COLORED—U st. nw., near 18th st.; 9 rooms, hot-water heat; electricity; $8,500. Terms. DE. 1160.

Sale or Exchange 38

BEAUTIFUL NEW HOME in Bradley Hills, containing 3 bedrooms, 2 tile baths, all electric kitchen; fully air conditioned. Owner will consider small house as part payment. Balance can be financed to suit. Day, WIsc. 6444; eve., WIsc. 5310.

Sale Lots 69

APPLETON ST.—2 lots in 3700 block, 40 ft. wide, at half price of adjacent property; within 2 blocks of Wilson High School. Terms, cash. J. Frank Tiller, owner. RA. 1953.

BUILD ON HIGH GROUND. Beautiful well-drained home sites on concrete rd. in residential community between Maryland University and Greenbelt. Water, electricity, telephone, bus, fine trees; $400 up. BENSON, Huntley ave., Berwyn Heights. Phone Berwyn 7-R.

THREE beautiful lots in Washington Memorial Park, Md.; 18 graves, worth $825; will sell for $400 cash. Also have 3 National Memorial Park, Va. lots with 12 graves; will sell them for one-half purchase price for quick sale. Full particulars. Write G. W. Robertson, 1627 K st. nw. NAt. 8245.

Sale Suburban 70

BEAUTIFUL 12-ROOM HOUSE, a. m. i.; 2 acres in lawn and garden; many large shade trees. Best location in Herndon, one block from R. R. station. Sacrifice price, $5,500.
Herndon, Va. R. C. PRINTZ. Herndon 69.

IN BELLE HAVEN, near Alexandria, Va.—Detached brick house, 6 rooms and 2 baths; also maid's room and bath; oil heat, 2-car garage; 6 months lease; 15 minutes to D. C. C. E. Wortham, Real Estate, 116 N. Fairfax st., Alexandria, Va. Phones ALex. 3317 or 1316-J.

LEESBURG PIKE, 12 mi. D. C., 14 acres rich land, 7-room house, electricity, outbuildings, orchard, long frontage on pike; bus; easy terms. J. A. BAKER & CO., 1112 N. Irving St., Clarendon, Va. WAlnut 7280.

MD. PK., 700 Roosevelt ave.—Owner going west; sacrifice; terms; inspect; make offer. Other bargains $300 down, balance easy. Lots Hillside; $100 ea.; your terms. Big select list Md., Va. acreage, all size. N. E. RYON CO., 1216 N. Y. Ave.

ALEX., VA.—(Rosecrest); new 5 room brick, large corner lot; tile bath & shower; easy terms. Wm. Engbretson Alex. 3756

SACRIFICE, owner leaving for Fla., 6-room modern home; oil burner, lovely landscaped lot; close in. Clar. 1001, Wa. 7969.

NO CASH PAYMENT.
NEW HOMES, $67.50 MONTH.
Clar. 1789. LEVINGTON. Walnut 7164.

$3,950
5 rooms and bath bungalow.
KENSINGTON REALTY CO.
Kensington, Md. KEns. 132.

6-ROOM BRICK, all modern, on ¼ acre; $5,500.
T. P. JOHNSON,
West Falls Church, Falls Church 735.

89 ACRES, about 10 miles from Washington; 8-room house, shade, on hard road. Price, $150 acre. A real bargain. HOSKINS, Falls Church 507.

OPEN FOR INSPECTION.
2606 S. Lynn St., Oakcrest, Va.
New center hall, colonial brick home, air-conditioned, venetian blinds, oil burner, 2½ baths. Recreation room. Corner lot. Attached garage.
Office of J. LEE PRICE.
2303 Arlington Ridge Rd., Oakcrest. Phone RIdge 272.

Sale Suburban 70

$100 CASH.
Balance like rent; new 5-room and bath brick; large lot; near school, bus, etc. CLar. 1789. LEVINGTON. WAl. 7164.

A "BRAND" BARGAIN
New; 8 spacious rooms and bath with every modern convenience. Beautiful lot. 100 ft. to bus. Alex. 352; CLeve. 1925 after 6 p. m.

Sale—Farms, Land 73

ESTATES, farms, homes; nearby Maryland; waterfront property; acreage for development. FARM DEPARTMENT, BOSS & PHELPS. NA. 9300.

SELECTED BUILDING SITES, especially suited to home builders, near Sandy Spring, Olney, Ashton and Colesville, in Montgomery Co., Md. Our familiarity with these desirable suburban areas, enables us to serve you better. We can arrange financing and help you build your home. Visit our office and arrange for an inspection. BOSS & PHELPS, FARM DEPT., NATIONAL 9300. EVENING PHONE MR. FARQUHAR, ADAMS 0383.

$50 DOWN, $10 MONTHLY—6½ acres, part wooded, part cleared. 12½ miles D. C. Pr., $350. NAt. 3753, AD. 6418-J.

6-ROOM HOUSE, 115 acres, all fenced; a going dairy farm, 26 head of cows, 3 horses; all equipped. In Warrenton. A splendid net income. This is the best buy in Virginia today.
CORD-KUTSCH CO.
83 Md. Ave., Hyattsville, Md. GR. 1826.

35 ACRES, Montgomery County, 4½ miles west of Rockville. Good buildings. A good corn, wheat and grass farm, and an excellent cattle farm. High elevation, well watered.
THE MARYLAND REALTY.
915 10th St. N.W. NAtl. 8095.

MARYLAND FARMS.
GOOD TOBACCO FARM; VERY CHEAP
340 acres, very attractive farm, on State road, near La Plata. House like new. Beautiful shade. Two barns. $7,000.
LARGE BLUEGRASS FARM; BRICK HOUSE
Only $60 per acre now for this very productive Montgomery County farm. Nearly 300 acres. Brick Colonial house, stone barn, stone slave quarters, stone meat house, and several frame buildings. Very fertile land. Concrete road.
R. D. LILLIE CO.,
264 Carroll St. Takoma Park. GE 3301.

Sale—Shores, Waterfront 75

ST. GEORGES ISLAND—Water front lot, 118x250 ft., $250 cash; foundation for cottage; two shacks. Phone CLeve. 7419. 5604 Conduit road.

THREE-ROOM bungalow on salt water, 27 miles from Washington; bathing, boating, fishing, clubhouse, stores, house deliveries of groceries and ice; free school bus. Total price of bungalow, including two lots, $299. Easy terms. Box 107, Washington Post.

3 DESIRABLE lots Woodland Beach; near water; survey elec.; corner of 2 roads; reas. for cash. LIn. 8399.

730 ACRES, 50 miles Washington, southern Maryland, on good gravel road; 1,500 ft. waterfront; price, $11,500. Box M-902, Washington Post.

Real Estate Wanted 76

WE HAVE BUYERS for homes and investments. List your property with us.
ROBERT L. McKEEVER CO., INC.,
Shoreham Bldg. NAtional 4750.

WANT TO BUY HOUSES.
HARRY B. PITTS CO.,
1019 15th St. N.W. ME. 0100.

Dogs, Cats, Pets 79

KITTENS, 5 mo. Blue, gray and white. Wonderful pets. Reas. DE. 6259.

SCOTTISH and Dandie Dinmont Terriers—Typy puppies with good heads and expressions. Good assortment. Several worth showing. Philabeg Kennels, Lee Hghwy., Falls Church, Va. F. C. 43-W-2.

Horses—Livestock 81

5 YOUNG MARES, 5 large work horses, 2 mules. 110 M st. se.

Sale Miscellaneous 83

DEALERS' ADS under this heading contain a firm name or a business address or state the word "Dealer." Other ads are presumed to be from private individuals. Readers who find dealers masquerading in this column as private individuals are urged to report the matter to The Washington Post.

ACCORDIONS—Before purchasing a piano accordion, it's to your advantage to see Droop's first. 1300 G st. nw.

AFGHANS (2), 1 large, 1 small; handmade by blind lady; very lovely. Reas. SH. 3963-W.

ANTIQUES—Mirrors of all descriptions rarely found for sale at such sacrifice prices. Fireplace adornments and numerous other articles. Murray Galleries, 1724 20th st. nw. NO. 4008.

ANTIQUES—Big 25c and 50c. Removal sale. Pressed glass, china, silver, furniture, books. Edelson, 618 5th st. nw.

BOOKCASE, $8—Handsome living room suite, $37.50; rug, $6; furs, $3.50 and $5; lamp, $2. 1839 Lamont st. nw.

COAT, sealskin, mink collar, large size; reasonable. 1619 R st. nw., Apt. 603.

COAT—Man's broadcloth, medium size, handsomely lined with fur, caracul collar; cost $450; sell $100. NA. 2266, apt. 410-A.

DESK, CHAIRS, TABLES, FILES, and other used office furniture.
H. BAUM & SON 616 E St. NW.

DIAMOND Bracelet containing 20 sapphires and 20 diamonds. Will sell at sacrifice. Box 374, Washington Post.

DIVAN or love seat, daven, table, silverware, fireless cooker, portieres. GE. 6517.

ELECTRIC refrigerator, Westinghouse, 4 ft., used less than 1 yr.; perfect cond.; blower and thermostat. WIs. 1559-J.

ELECTRIC MOTORS, all sizes and types, $3 up. 1324 H St. N.E. AT. 6996.

ELECTRIC TOASTER, 2-hole grill; 1 small ice box. Apt. 100, The Highland.

EUREKAS, $12.95; Electrolux, Hoovers, $16.95. Complete with 6 attachments. Any demonstration. Open evenings.
CLEAN-RITE VACUUM STORES.
3015 14th St. N.W. COl. 6100.
905 G St. N.W. REp. 0277.

FURNITURE—Beautiful 10-pc. walnut dining room suite, $49.50; 4-pc. walnut bedroom suite, $39.00; 3-pc. new tapestry living room suites, $49.00. Many other pieces. 9th St. Furniture Exchange, 316 9th st. nw. Open Sundays and eves.

GAS STOVE, 4 burner, oven, $15. 3926 Wilson blvd., Arlington, Va. Clar. 2450.

IDEAL hot-water furnace, used. 4212 8th st. nw. Phone COlumbia 0484.

LIVING ROOM suite, 3 pc. beautiful taupe; Excel. cond.; bargain, $50. GE. 1190.

PIANO—Smallest size baby grand, in splendid condition; special only $165 on easy terms; also other values in used grands. NA. 4730. Kitt's, 1330 G st.

PIANOS—We have two grands we're selling at greatly lowered prices (original cost considered); one Haines Bros. in excellent condition, $395; one Knabe artist's model like new, $845. Very easy terms. Kitt's, 1330 G st.

PIANO—New spinette pianos, special only $195 on easy terms; nicely designed and well toned. Arthur Jordan Piano Co., 1239 G street, corner 13th.

PIANOS FOR RENT at reasonable rates. All sizes and styles; grands, uprights, spinets, ampicos. Rental paid applies on purchase if you decide to buy later. NAtional 4730. Kitt's, 1330 G st. nw.

RADIO—Philco, 11 tubes, inclined sounding board, beautiful cabinet, $19.95; $1 week. F. S. Harris, 2900 14th nw.

REFRIGERATOR CASE, 8-ft. Excellent condition; will sell very reasonable. Call WIsconsin 3700.

Sale Miscellaneous 83

RUG, 9x12, blue and gray, like new; original cost, $90; will sacrifice; other odds and ends. Reas. RA. 0178.

SECTIONAL BOOKCASES, 3 sections, top and base; used, but in excellent cond.; $8.50. H. Baum & Son, 616 E st. nw.

SEWING MACHINES, new and used; your machine taken as part payment; renting, repairing. 2412 18th st. nw. CO. 3245.

TYPEWRITER — Corona No. 3 portable, $13.50; rebuilt; guaranteed. "United," 813 14th st. nw. NAtional 6063.

TYPEWRITERS—Bargains in used portables, overhauled and guaranteed; Underwood, 3-bank, $19.50; Corona, 3-bank, $16.50; Corona, stand., $35; Royal Jr., $31.50; Underwood Jr., $31.50; terms. Central Typewriter Co., 923 G st. nw. NAtional 8129.

TYPEWRITERS — ADDING MACHINES—Sales, services. Est. 25 years. Rentals, $3 mo., 3 mo. for $7.50. American Type Co. 1431 E. Capitol st. LI. 0082. OPEN EVENINGS.

TYPEWRITER—Remington Noiseless standard; orig., $125, now $75. New machine guar. Standard Type. Co., 723 10th nw.

TYPEWRITER—Reconditioned Underwood No. 5 standard, $25; Remington portable, $25; one-year guarantee; terms. Washington Typewriter Co., 817 10th st. nw.

USED CAMERAS, projectors, binoculars, microscopes, bought and sold. Capital Camera Exchange, 1003 Penn. ave. nw.

WASHER-IRONER (2 pieces). A. B. C. washer, $25 value, plus G. E. electric ironer; value, $25; both reconditioned and guaranteed. Combination sale price, $37.50; $1 per week. F. S. Harris Co., 2900 14th st. nw.

Armstrong's Sloane's INLAID—$1.38 Sq. Yd.
CEMENTED TO FLOORS. DI. 7410.
Royal Rug & Linoleum Co., 11th & H nw.

PIANOS Betsy Ross Spinets; special attractive offer for limited time! $3 down and $1 per week plus budget charges. Many styles to choose from.
F. A. NORTH PIANO CO. 1231 G St. N.W.

PORTABLE ELECTRIC HEATERS.
Ideal for homes, offices, rooms and apartments. Heats instantly.
ALL SIZES AND TYPES.
Electrical Appliances of Every Description.
RUDOLPH & WEST CO.,
1332 New York Ave. N.W. NA. 4870.

RUGS Imported Oriental copies, glorious colorings; noteworthy for these low prices. Room size from $9.95.
CAPITAL RUG CO.
2821 14th St. N.W., at Harvard
OPEN EVES. TILL 9 AND SUNDAYS.

ROOF COATING, 5 gal., $1.19
PYUS ADAMS, 1119 9TH ST. NA. 2400.

LUMBER
2x4—up to 12 feet $26.50
2x4—over 12 feet $28.50
2x6 and 2x8—up to 16 feet $28.50
2x10 and 12 .... $31.00
1x6—T. G. Roofers $28.50
1x8—Sheathing $28.50
1x6—German Siding No. 2 Com. $40.00
DOORS, SASH AND MILLWORK.
Free Delivery in Va., D. C. and Md.
Arlington Coal & L'mber Co.
2805 Jeff. Davis H'way. JAckson 1880.

REFRIGERATOR.
Repossessed NORGE; used 6 mos.; originally $169.50; take over contract of $119 at $4.75 per mo., beginning December 1. F. S. Harris Co., 2900 14th st. nw.

Coal, Fuel Oil, Wood 83A

COAL—Penn. hard, delivered from mine to bin; guarant.; $10 ton; ATlantic 5139-J.

OAKWOOD, well seasoned for fireplaces; $10.75 cord. CO. 0270 after 12 noon.

SELECT FIREPLACE and kindling wood, quality coal; wholesale or retail. 1522 S. Capitol st. AT. 1503. Nights, NA. 9067.

ARLINGTON COAL CO.
2,240 LBS. TO THE TON.
BAGGED AND STORED FREE.

Pocahontas Stove	$10.00
Pocahontas Egg	$10.50
Virginia Hard Pea	$8.50
Virginia Hard Nut	$10.00
Virginia Hard Stove	$10.25
Virginia Special Furnace	$9.25
Penna. Nut and Stove	$12.50
Blue Banner Egg	$8.50
Oak wood, seasoned	$9.00

2805 Jeff.-Davis Hwy. JA. 1880.

Miscellaneous Wanted 84

ANTIQUE JEWELRY, discarded large and small watches, dental gold; special high prices paid. Schiller Bros., 922 F st. nw.

BOOKS—Highest prices paid for good books and old Natl. Geographies. Bargain Book Shop, 808 9th nw. DI. 5007.

BOOKS BOUGHT—All kinds, any quantity. Bring them or phone G. David Pearlman. 1407 G st. nw. ME. 5415.

GOLD OR PLATINUM JEWELRY AND SILVERWARE AND GOLD TEETH, ANY CONDITION. WE PAY CASH. A. KAHN, INC., 45 YEARS AT 935 F ST. N.W.

I BUY FURNITURE. ATlantic 8050.
1 PIECE OR 1,000, DAY AND NIGHT.

SPOT CASH PAID IMMEDIATELY.
OLD GOLD AND SILVER
WATCHES, DIAMONDS AND ANY OLD discarded Jewelry or Gold Teeth.
SELINGER'S, 818 F ST. N.W.

Wanted—Automobiles 88

CASH FOR YOUR CAR.
Whether Car Is Paid For or Not.
SEE MR. BARNES. 1729 14TH ST.

Cash For Late Model Cars.
Our large demand enables us to pay higher cash prices. If car is not fully paid for we take care of unpaid balance.
See Us Today.
MANHATTAN AUTO & RADIO CO.
1706 7th St. NW. NO. 7557.

Business Directory

For information regarding advertising rates or services not listed in this column, call Miss Day—NAtional 4227.

BUILDING MATERIAL.
Lumber, Millwork, Roofing and Insulite.
MURPHY & AMES.
Rosslyn, Falls Church, Va. WEst 2315.

CABINET MAKING.
SPECIAL PRICES THIS WEEK ONLY.
On all kitchen cabinets, corner cupboards, book shelves built to order.
GENERAL WOOWORKING CO. SH. 4200.

CAMERA REPAIRING.
Camera Repairing.
FULLER & D'ALBERT, INC.
815 10th St. N.W. Phone NA. 4712.

CARPET AND RUG CLEANING.
RUGS DOMESTIC 9x12 .... $3.00
SHAMPOO 8x10 .... $2.50
LUWIN CO., 1725 7TH ST. NO. 9160.

DENTAL PLATE REPAIRS.
"WHILE YOU WAIT." Emergency Laboratory, Room 601, Westory Building, 14th and F sts. nw. ME. 1833.

FLOOR FINISHING.
FLOORS done "The Wright Way." Laying, Scraping, Finishing. Reasonable rates. Call us for free estimate. Wright's Floor Service, 6401 8th st. nw. GE. 2119.

PAINTING—PAPERHANGING.
NATIONAL DECORATING CO.—Painting, paperhanging and decorating. Floor refinishing. Phone NOrth 6274. 2123 N st. nw. Goode & Hoyle, managers.

PAPERHANGING and painting; clean and good work guaranteed; lowest prices in town. Prompt service. Davis. MEt. 9770.

PAPERING—PAINTING — Rooms papered, $4.50 up; est. free; white mech. CO. 1843

PAINTING, PAPERING, ROOFING.
Guaranteed. Reasonable. Estimates free
M. L. Smith, 1724 Webster nw. AD. 7106

Business Directory

UPHOLSTERY.
CHAIR CANING, UPHOLSTERING, porch rockers splinted. CLAY ARMSTRONG, 1235 10th st. nw. Phone MEtropolitan 2062.

VACUUM CLEANER SERVICE.
Expert repairing, 10 point service parts at cut prices. Best Brands Co., 805 11th St. NW. NA. 7773. $1.00

ROOFING.
ROOFING
SIDING
INSULATION
Terms If Desired.
ENTERPRISE ROOFING COMPANY.
2123 R. I. Ave. NE. Potomac 0200.

ROOFING
Slag, Tin or Asphalt. Pure white asbestos sidewall waterproof. Roofs repaired and painted. Applicators for Bird & Sons roofing material. 3-year-payment plan; no down payment. American Roofing Co., Inc., COL. 4551. 3313 14th st. nw., Washington, D. C.

Auto Trailers 97

GENERAL TRAILER—Sleeps 4 on innerspring beds, 4-burner stove, very roomy, steel frame welded thru. Lease expires must be sold. Real barg. 4401 Conn. ave.

MULLINS RED CAP TRAILER—This is a luggage or pickup type. Cost $148. Brand new, never uncrated. Complete, $87. See Mr. Roper, Evans-Palmer, 14th and L sts. nw.

Trucks for Sale 97-A

FORD—1935 Sedanette, brand-new paint, good tires, first-class mechanical condition; $275. Sterrett Operating Service, 30 M st. ne. ME. 0505.

SAVE TIME—TRUST TREW FOR USED TRUCKS.
TREW MOTOR CO., 1526 14th St. N.W.

ANACOSTIA TRUCK MART
'33 Chev. 157" 1½ Ton
'32 Chev. 157"
'34 Chev. Dump
'36 Ford Pickup
'35 Ford Sedan
'36 Chev. 157" Cab & Chassis
'36 Chev. 131" Stake Body
'34 Dodge Panel Delivery
'37 Ford 157" Stake Demonstrator
These trucks are in extra special condition and can be owned for unusual prices! See them today. Open all day Sunday.
ANACOSTIA MOTOR CO.
Your S. E. Ford Dealer
1813 Nichols Ave. S.E. LI. 2077

Sale—Automobiles 98

BUICK—1930 De Luxe Sedan; absolutely looks and runs fine; clear title; must be sold by legal dept.; only $69. Evans-Palmer, N. Y. and Fla. ave. ne.

BUICK—1934 5-Passenger Sedan, model 47. Black paint; all good tires; clean upholstery; we certainly have this clean car priced below the market; $395. C. C. C. guaranty. Open evenings and Sunday.
CAPITOL CADILLAC CO.
1222 22d St. N.W. NAtional 3300.

BUICK—1936 model "91" custom sedan; 6 wheels, trunk, radio, heater, built-in "bar." (This is the finest that Buick builds.) Will make great sacrifice. See Mr. Roper, NAtional 3474. (Evans-Palmer.)

BUICK—1937, model 41 small 4-door sedan; built-in trunk. Not a trade-in car nor a demonstrator. New-car warranty and title; driven less than 2,100 miles. Cost $1,132 less than 3 months ago. Priced to sell quickly at $995. Ask for Mr. Spangler, Wade Buick Co., Silver Spring, Md. Opp. B. & O. Station. SHep. 3272.

1937 CHEVROLET town sedan; radio and heater; just 6,000 miles; private owner must sacrifice because of illness; will sell for $75 cash if buyer will also pay remaining notes. Car can be seen at residence any time. Walter T. Carroll, 908 13th st. se.

CHEVROLET—1936 5-Passenger Coach. Perfect black paint; spotless upholstery; all good tires; radio. Here is a clean car; $475. C. C. C. guaranty. Open evenings and Sunday.
CAPITOL CADILLAC CO.
1222 22d St. N.W. NAtional 3300.

CHEVROLET—1933 Master De Luxe Coach. New tires, excellent finish. A really clean car. Only $249. Terms, $3.50 down, balance $18 per month. No indorsers. Money back guarantee. Any car that runs will make the down payment. LOGAN'S (Ford), 18th and M sts. nw., 1111 18th st. nw., 3540 14th st. nw., 21st st. and Va. ave. nw.

CHEVROLETS
1937 Demonstrators, Master and Master De Luxe Coupes, Town Sedans, 4-door and Touring Sedans, all in perfect condition. Extremely convenient teams may be arranged. Up to $125 off list prices. New-car guarantee and terms.
OURISMAN CHEVROLET
14th and P Sts. NW. 825 H St. NE.

CHRYSLER $565
1936 4-door touring sedan, radio equipt; in very good shape. Truly a beauty; liberal terms.
HYATTSVILLE AUTO CO.,
Buick Dealers at Hyattsville, Md. GR. 1810

DODGE—1935 5-Passenger Touring Sedan. Large trunk; black paint; fine, clean upholstery; good tires; radio. This is a clean car. You will agree our price is low at $475. C. C. C. guaranty. Open evenings and Sunday.
CAPITOL CADILLAC CO.
1222 22d St. N.W. NAtional 3300.

DODGE $550
1936 4-Door De Luxe, 6-wheel Sedan with trunk. Low mileage, used by one very careful owner; upholstery shows practically no wear; paint and tires in first-class condition.
POHANKA SERVICE,
1126 20th St. N.W. DIstrict 9141.

DODGE—1936 Business Coupe. Excellent gray paint, good tires, clean upholstery and a splendid motor. This clean car is priced far below the market, $495. C. C. C. guaranty. Open evenings and Sunday.
CAPITOL CADILLAC CO.
1222 22d St. N.W. National 3300.

FORD—1936 De Luxe Tudor Sedan; very best condition; like new; must sacrifice; $397; terms or trade. Evans-Palmer, N. Y. and Fla. aves. ne.

FORD $325
'35 Coupe. A smart practical runabout, easy to park. Upholstery clean, lustrous black finish, tires very good. A pick-up at this price. Our "square deal" guarantee protects you. Liberal terms.
ANACOSTIA MOTOR CO.,
1325 Good Hope rd. se. LI. 2077.

FORD—Due bill calls for $125; will sell for $90 cash. GE. 7330.

FORD—1930 De Luxe Sport Roadster; rumble seat; Roadmaster tires; must be sold; only $79; clear title. Legal dept. Evans-Palmer, N. Y. and Fla. aves. ne.

FORD—1937 (privately owned), 85 H. P. Standard Tudor Sedan; mohair uph., radio; driven only 225 miles; cost $828; bal. due finance company, $456.36; 16 payments of $26.46 on 15th each mo. Will take $200 CASH for my equity. Apt. 22, 1440 Meridian pl. nw.

Sale—Automobiles 98

FORD $445
'36 Tudor. This looks like a new car. Motor has plenty of pep; tires practically new. Our "square deal" guarantee protects you. Liberal terms.
ANACOSTIA MOTOR CO.
1325 Good Hope Rd SE. LI. 2077.

FORD '37 $549
1937 "60" Tudor Sedan; blue finish; driven very little and positively just like a new car in every respect. Here is your chance to get a practically new car at much less than it actually cost new; new car guarantee.
NORTHEAST MOTORS,
920 Bladensburg Rd. N.E. LI. 8138.

FORD $255
'34 Tudor. Conservative black finish, spotless upholstery, good tires, topnotch mechanically. A roomy, practical car and the price—we urge you to compare this car with others at this price. Our "square deal" guarantee protects you. Liberal terms.
ANACOSTIA MOTOR CO.,
1325 Good Hope Rd SE. LI. 2077.

HUDSON—1935 Sedan, 6 cylinder. This fine car has had excellent care by original owner; in new-car cond.; 4 new Goodyear tires; $445; terms and trade. Mitchell Motors, Inc., 1507 14th st. nw. DE. 4662.

LA SALLE—1936 6-Passenger Touring Sedan. Large trunk, 6 disk wheels; perfect gray paint and spotless cloth upholstery; excellent tires. This is surely a clean car; $775. C. C. C. guaranty. Open evenings and Sunday.
CAPITOL CADILLAC CO.
1222 22d St. N.W. NAtional 3300.

NASH—De Luxe Sedan; owned by D. C. Government since new, just taken in by us on new Plymouth. We will sacrifice; $89. Evans-Palmer, N. Y. and Fla. aves. ne.

OLDSMOBILE—1935 5-Passenger Touring Sedan. 6-cylinder; large trunk; excellent paint; all good tires; fine, clean upholstery and a splendid motor; this is a clean car in every respect; $475. C. C. C. guaranty. Open evenings and Sunday.
CAPITOL CADILLAC CO.
1222 22d St. N.W. NAtional 3300.

OLDSMOBILES—1936 all body types, all colors, many to select from, all in new-car condition throughout; $595. L. P. Steuart, Inc., 1325 14th st. nw. DE. 4803.

OLDSMOBILE—1936 Club Sedan; beautiful black and maroon finish; looks and runs like new, only $589. Can give terms or trade. "Silver Flash tested." Evans-Palmer, N. Y. and Fla. aves. ne.

OLDSMOBILE—1936 5-Passenger Touring Sedan, 8-cylinder; the original green paint is perfect; fine, clean upholstery; excellent tires and a splendid motor. You will find this car real value; $645. C. C. C. guaranty. Open evenings and Sunday.
CAPITOL CADILLAC CO.
1222 22d St. N.W. NAtional 3300.

PACKARDS — "120" Conv. Coupe; also Touring Sedan. Reduced. Vernon Motor Co., 8700 Wisconsin ave., Chevy Chase. WIs. 5385.

PACKARD—De Luxe little "8" convertible coupe; rumble seat, 6 wheels, etc.; beautiful finish; best care; sacrifice; $215; terms. Evans-Palmer, N. Y. and Fla. aves. ne.

PACKARD—1935 5-Passenger Club Sedan. Black paint; excellent tires; clean upholstery; radio, heater; you will find this car had the best of care and is in excellent condition; $565. C. C. C. guaranty. Open evenings and Sunday.
CAPITOL CADILLAC CO.
1222 22d St. N.W. NAtional 3300.

PACKARD—1936 De Luxe custom club sedan; beautiful; built-in trunk; custom radio, heater, etc.; only $789; great savings. "Silver Flash tested." Mr. Roper, Evans-Palmer, N. Y. and Fla. aves. ne.

PLYMOUTH—1936, 2-door De Luxe Sedan. Excellent condition throughout. Only $495; terms as low as $23 monthly. Coast-In., Inc., 6th and Florida ave. ne. ATlantic 7200.

PLYMOUTH—1936 Sport Coupe. Excellent gray paint, good tires, clean upholstery and in splendid mechanical condition. Here is the best buy in the city, $445. C. C. C. guaranty. Open evenings and Sunday.
CAPITOL CADILLAC CO.
1222 22d St. N.W. National 3300.

PLYMOUTH—1935 all body types, all colors, many to select from, all in A-1 condition throughout. L. P. Steuart, Inc., 1325 14th st. nw. DE. 4803.

PONTIAC—1932 Sport Coupe with rumble seat. Perfect in every respect; a real buy at only $250. Tom's Auto, 637 N st. nw.

PONTIAC—1937 Demonstrator De Luxe 4-Door Trunk Sedan. This car is practically new; driven only a few miles by the president of our company; will be titled as a new car; new-car guarantee. Buy this beautiful car and save $236.
COVINGTON MOTOR CO.
6901 Wisconsin Ave. WI. 5010. Open Sun.

PONTIACS—1936 all body types, all colors, many to select from, all in perfect condition throughout; $575. L. P. Steuart, Inc., 1325 14th st. nw. DE. 4803.

STUDE—'36 Pres. Sedan. Trunk, radio, heater; de luxe; $575. College Park Auto Pl., College Pk., Md. (on blvd.). GR. 2696.

TERRAPLANE — Brougham, 1937 trunk model finished in beautiful ocean blue, in new-car condition, new-car guarantee. $595. Mitchell Motors, Inc., 1507 14th st. nw. DEcatur 4662.

DEPENDABLE USED CARS—Reconditioned cars at bargain prices. Barry-Pate, 1130 Conn. ave. nw.

INVESTIGATE OUR EASY TERMS
Before You Buy Any Used Cars.
WISCONSIN MOTOR CO., 2901 M St. NW.

SUPER SERVICED USED CARS.
ANACOSTIA MOTOR CO.
1325 Good Hope Rd. SE. LIncoln 2077.

STANLEY H. HORNER.
Used Car Department.
1111 14th St. N.W. and 1529 14th St. N.W.

LEE D. BUTLER, 1127 18th st. nw. DIst. 1218. "My used cars make good or I do." A large assortment to choose from.

BETTER conditioned and guaranteed used cars; lowest terms; better trade. Southeast Motor Sales, 2334 Pa. ave. se. AT. 7070.

Thoro-Proofed Cars—Thoroughbred Values.
STEUART MOTOR CO.,
6th and New York Ave. N.W. NA. 3000.

SEE US for an O. K. Used Car.
STOHLMAN CHEVROLET.
3307 M St. N.W. WEst 1646.

QUALITY USED CARS, $125 UP.
PACKARD
24th, M and N Sts. N.W.

EVERYTHING POINTS TO
ARCADE PONTIAC CO.
Best Used Car Values in Town.
All Makes—All Models.
1419 Irving St. N.W. ADams 0675.

NEW LOW 1938 PRICES

1937 Chevrolet Master De Luxe Town Sedan	$595
1936 Chevrolet Master Town Sedan	$445
1935 Chevrolet Master De Luxe Coach	$395
1935 Ford De Luxe Tudor	$295
1934 Chevrolet Master De Luxe Town Sedan	$295
1934 Ford Coupe Rumble Seat	$225
1933 Chevrolet Coach	$165
1931 Chevrolet Coach	$100

ADDISON CHEVROLET, INC.
1437 Irving St. N.W. AD. 5411.

NEW PLAIN AUTO DOOR GLASS
Installed, Not Over $2
We Do Not Use Second-Hand Glass
Safety glass installed at a small additional cost. We use the best grade glass that money can buy. Est. since 1908.
"GLASSER'S"
2nd and Florida Ave. N.E.
Open Sundays—Plenty Parking
Phone Dist. 3870

NAPOLEON AND UNCLE ELBY

By Clifford McBride

Bob Burns Says—

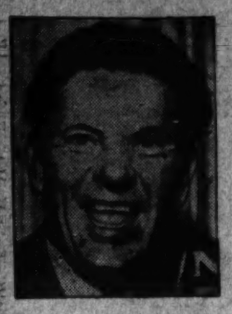

Discipline ain't nothin' but instilling in us a fear of what's gonna happen to us if we make a wrong move. That's the reason small boys don't fool around with a hornet's nest more than once, because the hornets have their own way of handing out discipline.

My Uncle Gus Rookes use'ta leave the house and he would be gone all afternoon. I wondered where he was spendin' so much of his time, so one day I followed him and when I saw him go up in the hayloft, I sneaked up the ladder and peeked at him and there he was, sittin' on a powder keg. I says "What in the world are you doing—spendin' so much time on that powder keg?" and he says, "Well, I'll tell you. I've got an awful weak will power and I'm tryin' to break myself of smokin'!"

Copyright, 1937, for The Washington Post

ROY POWERS, EAGLE SCOUT— The Newspaper Message. By Paul Powell

ALTHOUGH MRS. KEELER ESCAPED, THE STOLEN LOCKET IS RECOVERED AND ROCKY'S FATHER, PHILLIP JONES, PROVED TO BE INNOCENT. ONE FACT STILL CLOUDS THE HORIZON
WHERE IS MR. JONES ?
LOOK, FELLOWS! HERE IT IS!
PERSONAL
ANYONE WITH INFORMATION CONCERNING THE WHEREABOUTS OF PHILLIP JONES WHO LEFT SHELDON 3 MONTHS AGO. PLEASE COMMUNICATE WITH ROCKY JONES % SHELDON BOY SCOUTS OF AMERICA
EVERYONE'S BEEN SWELL— SCOUTMASTER STUART PUT THIS AD IN A WHOLE LOT O' PAPERS. CHIEF O'CONNOR EVEN HAS DETECTIVES ON THE CASE!
GEE! IF THIS DOESN'T BRING HIM BACK—THERE'S NOTHING MORE WE CAN DO!
SIGNS SYMBOLS AND TRAIL MARKS
HELP!

DON WINSLOW OF THE NAVY— Name, Please? By Frank Martinek
Lieut. Comdr., U. S. N. R.

DAZED BY THE SUDDENNESS OF HIS ESCAPE FROM THE AVALANCHE RED COMES TO HIMSELF WITH A JERK—
BLACK CAPE—MAN IN A BLACK—WHY, THAT MUST BE DON'S "BOY SCOUT"!
HE'S THE ONE! HE RESCUED DON WINSLOW FROM THE "MASK OF DEATH" ONCE AND NOW—HEY! COME BACK!
295A.
THANKS FOR SAVING MY LIFE! DON'T HIDE— LET ME SEE YOU!
SH-H-H! LIEUTENANT, NOW YOU COMMIT SERIOUS BLUNDER!
I'LL TAKE MY CHANCES— SPEAK UP, MISTER— WHO ARE YOU?
10-25

NED BRANT—A Story of College Athletics By Bob Zuppke
Famous Football Coach.

10-25
WHAT TIME IS IT, BUD?
ABOUT TIME FOR CARTER AND CALUMET TO BE STARTING THE SECOND HALF, GAIL
I'LL SEE IF THIS ROCK CRUSHER OF MINE CAN GO A FEW MILES PER HOUR FASTER
CHANCES ARE COACH WON'T LET ME PLAY
HE WILL, I'LL BET, WHEN HE SEES YOUR PUBLIC APOLOGY
AND YOU LET HIM KNOW YOU'LL SPREAD IT ON PAGE ONE OF THE SCHOOL PAPER
ALL RIGHT— OVER TO THE CURB, FIRE CHIEF!
WELL, I GUESS THERE GOES ANY CHANCE OF MY PLAYING AGAINST CALUMET

TERRY AND THE PIRATES Retrospection for Corroboration. By Milton Caniff

BURMA SLIPS UP ON THE MASKED FIGURE AND GETS IN A BLOW TO THE HEAD...
F'PETE'S SAKE! WE THOUGHT IT WOULD BE CAPTAIN JUDAS—BUT IT ISN'T!
WAIT— REMEMBER, BURMA— THAT TIME, MONTHS AGO, WHEN YOU THREW A LAMP IN OLD JUDAS' FACE?
WHY, YES!
...HE HAD SILKY HAIR—A MUSTACHE AND VAN DYKE BEARD —THE FLAME PROBABLY BURNED ALL THE HAIR AWAY—AND HE WORE THE MASK TO SALVE HIS VANITY! THINK BACK TO THE WAY HE USED TO LOOK!
10-24

BIG CHIEF WAHOO By Saunders and Woggon

HEADED FOR HOLLYWOOD! MINNIE-HA-CHA CHIEF WAHOO'S SWEETIE, HAS WON A MOVIE CONTRACT IN A BIG CONTEST AND WAHOO'S NIGHT CLUB WILL SOON BE WITHOUT ITS STAR SINGER
ON MY WAY TO THE WEST COAST I WISH I COULD STOP OFF IN OUR OLD HOME TOWN
CAN'T MAKE UM MOVIN' PICTURES IN TEEPEE TOWN!
NO, BUT I'D LIKE TO SEE MY FATHER AND MOTHER, AND I'D LIKE TO SHOW MY OLD FRIENDS WHAT A CHANGE SIX YEARS HAVE MADE IN A FAT LITTLE SQUAW!
I COULD MAKE UP THE LOST TIME BY TAKING A PLANE. YOU'LL COME WITH ME, TOO, WON'T YOU?
NOPE! WAHOO LIKE UM GROWLIN' BUGGY BETTER'N UM TIN EAGLE!
WHY WAHOO! I'M SURPRISED! AIRPLANES ARE QUITE SAFE NOWADAYS!
SURE! PLENTY SAFE! BUT WHEN UM ENGINE STOPS AN' GUSTO SAY, "GET OUT AN' CRANK UM" WAHOO HAVE TO MAKE HEAP LONG STEP!

LALA PALOOZA The 'Terrible' Turk. By Rube Goldberg

I, HASSAN THE ASSASSIN AM VUNDERFUL, MARVELOUSE AN' ALSO PRETTY GOOD FIGHTER
O. K., HASSAN, HOLD EVERYTHING— I'LL SEE YOU IN A MINUTE
HEY, MIDGE, THERE'S A TURK OUTSIDE WHO WANTS TUJOIN THE CAMP— GIVE HIM THE ONCE OVER
A TURK?
I GUESS I PUT THAT OVER ALL RIGHT— NOW I'LL GET INSIDE AND FIND OUT IF THEY'RE HOLDING LALA CAPTIVE IN THIS TERRIBLE JOINT
TURK MY EYE! THAT'S THE DAME'S FAT BROTHER!
A MOST CREDITABLE DISGUISE

MICKEY FINN By Lank Leonard

LULU CARSON'S PHONE CALL HAS THROWN AN ENTIRELY DIFFERENT LIGHT ON MICKEY'S "BRAWL" AT THE DOVER CLUB!!
YOU MEAN SHE CAN PROVE THAT DON DESIETT STAGED IT?
SO SHE CLAIMS! —WHERE'S MICKEY?
HE'S PUTTIN' HIS UNCLE TO BED!
BUT HE'S SICK AND—
THE BUTLER WILL TAKE CARE OF HIM —DON'TCHA REALIZE WHAT THIS MEANS TO YA? —C'MON!
I CAN'T DOPE OUT WHY LULU TOLD "NY"—SHE MIGHTA KNOWN HE'D TIP US OFF!
YEAH—AND IT WOULDA BEEN THE SCOOP OF THE YEAR!
BUT LULU! THIS IS AN EXCLUSIVE STORY— YOU'LL GET A BONUS!
WHO WANTS A BONUS! I WAN'T EVERY SHEET IN TOWN TO HAVE THE FACTS! BEFORE THEY RUIN THAT BOY'S CAREER!
THE BIG BOSS SAYS, NIX, LULU! HE WANTS YOU IN HIS OFFICE!

DIXIE DUGAN Cheating! By J. P. McEvoy and H. J. Striebel

STEVE TOLD THE BOYS THERE'D BE NO ICE CREAM UNLESS THEY STOPPED ALLOWING GERALD TO MAKE TOUCHDOWNS
THE BALL HAS JUST BEEN GIVEN TO GERALD AGAIN TO CARRY
10-25
THAT'S NAILIN' 'IM, GANG!
C'MON— LET'S GO!
I DON'T COMPREHEND— WHAT'S HAPPENED
WHAT'S HAPPENED?
—WHY YOU LOST JUST TWENTY YARDS!
I DIDN'T! — YOU'RE CHEATING!

JOE PALOOKA Grab Er. By Ham Fisher

"HOLLYWOOD TODAY SAW A RECEPTION TO JOE PALOOKA SUCH AS HAS NEVER BEEN SEEN IN THIS BIZARRE BURGH, WHERE RECEPTIONS ASSUME UNKNOWN PROPORTIONS."
10-25
KIN YA IMAGINE IT? THIS IS LIKE THEY GIVE LIN'DERS WHEN HE COME HOME THAT TIME.
OH KNOBBY YOU'RE SO WONDERFUL. I MEAN RILLY!
SAY BOSS SHE'S GORGEOUS. AND HAVE I GOT AN ANGLE? WE'LL PLAY UP THE ROMANTIC GAG WITH PALOOKA.
I READ WHERE SHE WON A BEAUTY CONTEST AND WAS ON HER WAY HERE FOR A TEST.
CROESUS PICTURES
SHE DON'T NEED ONE. WE BETTER GRAB HER EVERY COMPANY WILL BE AFTER HER.
GO TO IT KID.

JANE ARDEN 'The Trap Is Set. By Monte Barrett and Russell Ross
Registered U. S. Patent Office.

10-25
IN AN EFFORT TO CATCH THE REMAINING MEMBER OF BARDSLEY'S GANG, JANE CASHES A VOUCHER, HOPING THE GUILTY PARTY WILL REPORT IT TO BARDSLEY, AND—
PUBLIC TELEPHONE
IF HE CALLS THAT NUMBER THROUGH AN INSIDE PHONE, HERE AT THE BANK, I'LL KNOW IN TIME TO CATCH HIM—
IF HE USES THIS ONE, HE'LL BE THE LAST TO LEAVE THE BOOTH BEFORE PORTER CALLS IN— NOW TO WATCH FOR MY SIGNAL!
WHILE IN BARDSLEY'S APARTMENT—
I CASHED THE CHECK— ANY WORD YET?
NOT YET— BUT I'M HOPING IT WON'T BE LONG— OUR MAN SHOULD TRY TO REPORT HERE!
AND AT THE BANK, A CLERK—
HM— AN EXPENSE VOUCHER FROM PORTER'S OFFICE—
BARDSLEY WILL WANT A REPORT ON THIS!

BENNY Prompt Service. By J. Carver Pusey

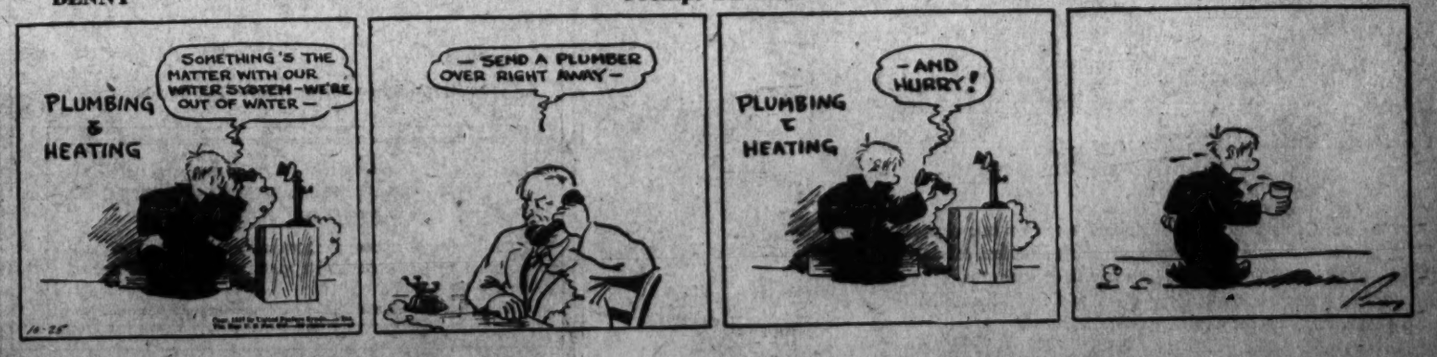
PLUMBING & HEATING
SOMETHING'S THE MATTER WITH OUR WATER SYSTEM— WE'RE OUT OF WATER—
— SEND A PLUMBER OVER RIGHT AWAY—
PLUMBING & HEATING
— AND HURRY!

"Over the Coffee"

Harlan Miller's sprightly column about Washington events and people appears today on page one, section two, exclusively in The Post.

Oust Kennedy, Union Asks in Row Over Algic

C. I. O. Affiliate Accuses U. S. Official of 'Bias' in Petition.

Continued from Page 1.

as they drew their pay aboard the Algic late Saturday, yesterday were still in the Baltimore City Jail for lack of $1,000 bond each. They will be arraigned at a hearing before United States Commissioner James K. Cullen a week from Tuesday.

Warrants were issued for 18 members of the crew. Four of these were classed as deserters. According to a report last night, three of these have been located aboard a ship in the North Atlantic, the captain of which has been instructed by wireless to hold them prisoners.

Union spokesmen have been sounding criticism against Chairman Kennedy since he cabled Capt. Gainard in Montevideo to place the crew in irons unless they abandoned their strike and obeyed his orders. Gainard has since said that he had the power to do this and was prepared to do it, but called Kennedy on the telephone because the ship was owned by the Government.

The union has denounced Kennedy's action as "notorious" and "un-American."

Its animus against Ring developed when Ring, on orders of the Maritime Commission, called on Capt. Gainard in Baltimore last Wednesday and "congratulated" him on the way he handled the Algic on a voyage marked by a murder, the drowning of a deserter and three sit-down strikes.

After yesterday's meeting in a Fleet street hall in Baltimore, Chairman Whalen said that the action taken had the complete approval of the union's national headquarters in New York.

Charges Conspiracy.

Whalen said that employes of the maritime commission have "endeavored to destroy the power and entity of the C. I. O. in the Algic incident." He also saw a "conspiracy" between steamship company officials and the American Federation of Labor to "destroy the C. I. O. in the maritime industry."

Referring to the charges against the crew of the Algic, Whalen said these were "obviously trumped up and unwarranted," and that the arrests were "another move on the part of the shipowners in the war to deprive American seamen of their rights of collective bargaining."

Whalen added:

"The charges themselves will be seen, upon examination, to be forced attempts to change what is obviously a labor dispute only into something more serious, a prosecution of criminal charges. The whole structure is characterized and has been built up by the use of falsified statements on the part of the ship officers and testimony obtained by underhand and provacateur methods by spies for the ship company from men on board ship."

Wide Gulf in Views.

The petition adopted by the union men concluded as follows:

"It is further resolved that the National Maritime Union of America herewith formally demands and peitions the President of the United States to remove from office Mr. Kenndy, chairman of the United States Maritime Commission, and Mr. Daniel S. Ring, of the United States Maritime Commission, because of their bias and prejudice against organized labor, and particularly the Committee for Industrial Organization, and its affiliates, and because of their neglect to perform their duties without prejudice and favor."

In the approach to the Algic case, there is a wide gulf between the view of the union and that of the Federal officials involved. The union men view it as an ordinary labor dispute, one that should be handled by the National Labor Relations Board. Officials of the Maritime Commission and the Department of Justice view it as a matter of law. When sailors sign a ship's articles, they insist, those sailors, in effect, contract to obey the captain in all lawful orders until the voyage is over. Therefore, these Government officials say, the sympathy strike in Montevideo was somewhat different from a strike in an automobile factory.

Pawnshops Give Lead In Union War Murder

Hackensack, N. J., Oct. 24 (AP).—Leaving for Pittsburgh, Pa., to question two pawnbrokers, William B. Mehler, assistant Bergen County prosecutor, predicted tonight a "definite break" in the unsolved eight-month-old R. Norman Redwood murder. Redwood, New York "sandhog" union leader, was shot down outside his Teaneck home last February and Prosecutor John J. Breslin has blamed the slaying on New York labor union warfare. The murder gun, Breslin said, was traced to a Pittsburgh pawnshop.

Catholic Fraternity Holds Annual Convention Here

Post Staff Photo.

Principals in the twenty-seventh annual convention at the Continental Hotel yesterday of the Catholic Fraternity of Baltimore and Washington (left to right), W. A. Richardson, supreme president; the Rev. Thomas Dade, chaplain; F. E. Goodrich, supreme vice president; William C. Rogers, secretary of the council; John A. Grubbin, supreme secretary, and John S. Martel, supreme treasurer.

1,700 Reported Slain or Hurt In Haitian-Dominican Riots

Continued from Page 1.

ments, saying that political relations between the two countries have not been impaired.

The statement was dated October 15. It was prepared by Evremont Carrie, Haitian Minister to the Dominican Republic, and Joaquin Balaguer, Dominican Secretary of State of Foreign Relations and sent to the ministers here several days ago.

Lescot and Pastoriza had received no recent report on the nature of the border troubles last night. They were both convinced that whatever troubles had occurred would not result in strained relations between governments of the two countries.

Held Civil Matter.

The Dominican Legation indicated that when persons responsible for the difficulties were found, both governments would co-operate in settling the matter through civil courts.

The statement they issued follows:

In view of preventing certain events which took place in the northern frontier between Dominicans and Haitians of becoming a motive for exaggerated comments which would tend to destroy the harmony and cordial relations which both the Honorable President Trujillo and the Honorable President Vincent have tried to create and increase, inspiring themselves in the common fate and in peace and prosperity for both countries, it is made public that the cordial relations existing between the Dominican Republic and the Republic of Haiti have not been impaired.

That the Dominican government, energetically condemning the facts which were denounced, has immediately opened a careful investigation in view of settling responsibilities and applying the necessary sanctions, in accordance with the result of the investigation, and therefore it can be assured beforehand that everything will be satisfactorily solved for both governments.

That the good friendship which has always existed and which actually exists between the Honorable President Trujillo and the Honorable President Vincent constitutes the most powerful and efficient strength against the destruction of harmony between the two countries and the patriotic work of these two presidents, work which has deserved the applause of all the nations of the civilized world owing to its high spirit of morality and justice.

Official Toll Only 16.

Lescot said last night that information he had received on October 19 had indicated only 16 persons had been wounded.

"So far as I know," M. Lescot declared, "there was merely a border incident in early October between small peasant proprietors on both sides of the northern frontier. Although it is possible that many persons have been killed, I certainly have not been informed to that effect; and, in any case, political relations between the two governments are very cordial.

"A joint inquiry, still in progress, was undertaken immediately after the trouble occurred," continued M. Lescot, who was Haitian Minister to the Dominican Republic shortly before his appointment to the legation at Washington.

"In any case, I am absolutely certain that nothing will happen to any Dominicans residing in Haiti," the minister added. "President Vincent has acted very wisely since the beginning of this trouble and the Haitian government will be fully able to protect Dominicans within its borders."

Border Peaceful 93 Years.

Officials at the Dominican Legation said it was unbelievable that any trouble on the border would leave a toll of 300 dead, or a possible toll of 1,700 killed and wounded.

In the last 93 years, they said, the border has been free of major clashes. Along its 200 miles Dominican soldiers are stationed at only two points, Comendador and Dajobon. The size of each garrison would not exceed a dozen men, they said.

They denied possibiltiy that emigration pressure from Haiti, or racial conflict, would lead to any across the border is not closely restricted, they said, and citizens of Haiti have not been discouraged from settling in the Dominican Republic.

Haiti, with an area nearly half that of the Dominican Republic, has a population twice that of its neighbor. The figures are: Haiti, area, 10,204 square miles; population, 2,550,000; Dominican Republic, area, 19,332 square miles, population, 1,200,000. The employment problem presented by over-crowding in Haiti has caused a continual stream of emigration from Haiti into the Dominican Republic.

Wm. Penn's Home May Be Restored

Bristol, Pa., Oct. 24 (AP).—"Pennsbury," the home of William Penn, may be restored to its former glory if Public Works Administration officials in Washington approve a $237,000 project planned by the State authority.

The Pennsylvania historical commission has finished research work and excavations that enable it to blue print the exact plan of the early eighteenth century showplace of America. Its task was a difficult one, because the old manor collapsed just before the Revolutionary War and another house, still standing, was built over part of the site in the early 1800's.

Colonial Demands Held Told at Rome

Paris (Monday), Oct. 25 (U.P.).—The pro-Italian newspaper, Le Jour, said today that Joachim Von Ribbentrop, German Ambassador to London, told Premier Mussolini that Germany's minimum colonial demands include the return of Togo, the Cameroons and Ruandaurundi in Africa and the creation of a vast internationalized territory in Africa for common exploitation by France, Britain, Germany and Italy.

Rail Work Trains Crash; Score Hurt

Coatesville, Pa., Oct. 24 (U.P.).—A Pennsylvania Railroad work train crashed into the rear of another work train at Lenover, 10 miles west of Coatesville, tonight, injuring more than a score of workmen. The injured were brought to the Coatesville, Hopital, which reported at least six in serious condition.

Mrs. Hawkins, Who Recalled Civil War, Dies

Services to Be Held Today for Veteran's Widow, Burial Tomorrow.

Mrs. Janie Smith Hawkins, who as a little girl used to cover up her ears to shut out the booming of the cannon near Lynchburg, died Saturday at the age of 84, at her home, 3431 Fourteenth street northwest.

Widow of a Civil War veteran, N. D. Hawkins, of Washington, Mrs. Hawkins frequently recalled how she was "frightened to death" during Hunter's Raid at Lynchburg, when a picket line was established through the yard and garden of her grandfather's farm, where she lived. Mrs. Hawkins was the niece of Maj. Gen. M. N. Moorman, C. S. A.

Born in Campbell County, Virginia, in 1853, Mrs. Hawkins was married in Lynchburg 21 years later; and in 1924 she and her husband celebrated their golden wedding anniversary in Washington. At the time of his death here in 1931, he was brigadier general of the Confederate Veterans of Maryland and the District of Columbia.

Mrs. Hawkins was a member of Manorhurst Chapter, D. A. R., Stonewall Jackson Chapter, U. D. C., and of the Francis Asbury Methodist Church.

She is survived by seven children, J. H. Hawkins, N. D. Hawkins and the Misses Mamie and Evelyn Hawkins, of Washington; Mrs. J. K. Walker, of Bedford, Va.; Mrs. J. M. McChesney, of Abingdon, Va., and Mrs. Henry G. Ellis, of Petersburg, Va., and 13 grandchildren.

Funeral services will be held at Mrs. Hawkins' home at 3 p. m. today. She will be buried in Bedford tomororw.

For quick results at the lowest cost, use Post Classified Ads.—Adv.

A Custom Toe model in a mahogany brown shade . . . the season's smartest. May be worn with practically every suit.

French, Shriner & Urner

CORDOVANS

$13.50

Cordovan is recognized as one of the world's finest leathers. When the right hide is used (from the under portion of the horse's rump) it can't be surpassed for stamina or beauty. Sleek and rich, it is practically impervious to wear. Add this famous maker's styling and craftsmanship, you have a shoe that will amaze you as to its long, smart service.

Men's Shoes—Main Floor—The Hecht Co.

Books Closed!

CHARG-A-PLATE PURCHASES PAYABLE IN DECEMBER

All charg-a-plate purchases made during the balance of October will appear on your December 1st statement.

QUESTION:

Do people appreciate the fact that Camels are made from finer, more expensive tobaccos?

ANSWER:

Camels are the LARGEST-SELLING Cigarette in America

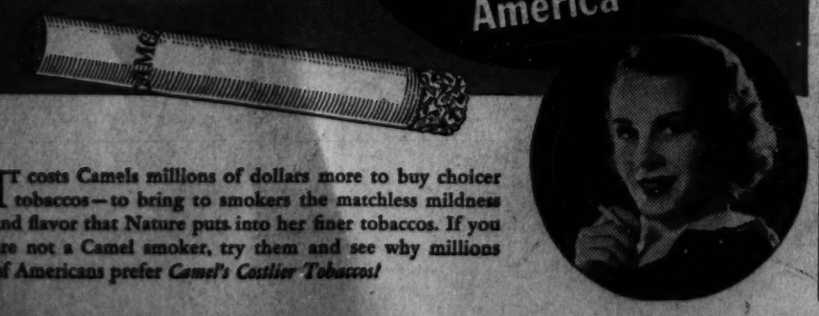

It costs Camels millions of dollars more to buy choicer tobaccos—to bring to smokers the matchless mildness and flavor that Nature puts into her finer tobaccos. If you are not a Camel smoker, try them and see why millions of Americans prefer *Camel's Costlier Tobaccos!*

HOW TO GET

Your Slice

OF APARTMENT PROSPECTS

Use Post Want Ads

They're read "first thing in the morning" —rent apartments the same day!

Apartment hunters check the descriptions of apartments in Post Want Ads not in the evening but all day . . . starting the first thing in the morning. Apartment owners have found this "first preference" brings them quicker, better RESULTS. Here are a few typical apartments filled by Post Want Ads:

Rented This One!

OPEN

4825 3rd st. nw. De luxe duplex apt. Large living rm., 2 bedrms., tiled bath, large kitchen, dinette. Heat, hot water, janitor service. Reas.

Rented This One!

QUEBEC PL. NW., 618.—Very attractively furn. 1 rm. and kitchenette; complete with Frigid. and brkfst. set; next bath; extension phone; conv. trans. and shops; emp. couple; only $37.50. ADams 8456.

Rented This One!

SO. CAR. AVE. SE., 1431—3 rms., furn. for l. h. k., reas. Adults, semi-pri. bath.

Rented This One!

11 CHANNING ST. NE.—2d floor, private home, living room, kitchen-dining room, inclosed porch; all modern appliances; ½ blk. North Capitol st.; adults. PO. 5393.

Rented This One!

BEAUTIFULLY FURN.—5 rooms, Oriental rugs, oil burner. Venetian blinds; reas. 1402 N. Glebe rd., Arlins., Va. WAl. 1244.

Rented This One!

EXQUISITE apartment in beautiful English suburban home; 4 rooms, dinette, complete electric kitchen, bath, garage; elegantly furnished; Venetian blinds; rental, $75 month. SHepherd 2073 after 6:30.

Rented This One!

BEDROOM, sleeping porch, sitting room and bath; kitchenette if desired; heat, hot water, electricity furnished; quiet neighborhood. WAl. 9282.

Rented This One!

4 ROOMS, private bath; modern private apt.; $42.50. 222 Upshur st. nw. Call LIncoln 10147.

Rented This One!

COLUMBIA RD. NW., 1901—Tastefully furnished bedroom, living room, kitchen, bath; moderate rental to discriminating tenants; 24-hour elevator service; immediate occupancy. PO. 5755.

Rented This One!

CONN. AVE., 3620—2 bedrooms, living rm., foyer, 4 closets, kitchen, bath; refrigeration. Resident manager. CL. 0380

Rented This One!

22D ST. NE., 4212—6 rms., b., s. m. l.; $40 mo. O. W Hammond, 2523 13th nw.

Rented This One!

R ST. NE., 232—1 or 2 rms., kit.-dinette, bath; $40 or $47.50 incl. phone. Frigid., linens, dishes, silver, laundry priv.; ½ block cars. NO. 3654-J.

Rented This One!

TAYLOR ST. NW., 722—2 rooms, kitchen; private bath; heat, gas, electricity and phone.

Let a Post Want Ad find you a tenant!

Call NAtional 4200

POST WANT ADS